Thanksgiving Classic
Football supplement inside
page 19

Wilmington brothers were Cocoanut Grove fire victims
page 9

C6 50 930101
WILMINGTON PUB LIBRAR
MIDDLESEX AVE
WILMINGTON MA 01887

Town Crier

Tewksbury - Wilmington

50¢

Wilmington edition

37TH YEAR NO 48 (508) 658-2346 FAX (508) 658-2266 PUB. NO. 635-340 WILMINGTON, MASS, NOVEMBER 26, 1992

Copyright 1992 Wilmington News Co., Inc.
40 PAGES

Holiday helpers

At least 50 Wilmington families in tight financial straits will enjoy Thanksgiving dinner, thanks to the generosity of townspeople and the efforts of several volunteers. On Monday night, volunteers at the Commissary in the Swain School bagged up food for about 50 families. Working on the project were Janet Allison, Jim Hachey and Jay Adams. Not shown are Walter Meehan and Theresa Manganelli.

Caira talks of layoffs, not sure how many

by Arlene Surprenant

The town of Wilmington will be looking at a "maintenance of effort" budget January 25 when Town Manager Michael Caira presents his FY '94 municipal budget to the board of selectmen. On Monday night, selectmen were told the budget process has begun and department heads have been asked to bring in just what they need to run their departments with the same level of services as in the current year.

Over the past few years, said Caira, the budget has been "very conservative" and attempts were made to downsize town government, especially through attrition.

"We cannot continue to do that without experiencing some pain," noted the manager.

Caira said he expects to cut personnel but couldn't say just how many employees would be laid off. Since June 1990, fulltime positions were reduced from 226 to 198 and part time staff was cut from 81 to 35 positions.

The manager said he expects that local aid would again be level-funded and he anticipates there will be more expenditures than revenues. One area that has consistently been cut is capital expenses. Caira said money is needed to fund that account, which has been virtually eliminated.

The manager also warned selectmen there could be increases in insurance costs and the town's assessment from the Shawsheen Tech. He said, too, he expects "a very dramatic" increase in the town's trash fee, even if the refinancing of the trash facility goes through. Caira explained the cost would jump from $70 a ton to $87. Without the refinancing, that cost would be $94 a ton. In the FY '94 budget, money will have to be set aside to begin repaying AVCO for the over-assessment of its plant. In addition, Caira said overlay expenses are expected to increase to the tune of $140,000 and, if the town elects to go with curbside recycling, this too would cost the town money.

On the plus side, Caira said the town is seeing better figures in new growth. Last year the town received an estimated $350,000 from new growth. That figure could go up to $550,000 this year he said. The tax levy capacity is dependent on a town's new growth.

Recall signatures certified

by Arlene Surprenant

Town Clerk Kay Scanlon has verified that the Board of Registrars certified that signatures on recall petitions for two local school committeemen were legal and exceeded the required 1,107 needed to recall the public officials from office. Petitions for Linda McMenimen contained 1,153 signatures. Petitions for Dr. Shirley Callan contained 1,144 signatures.

Scanlon turned the petitions over to selectmen at their meeting Monday night. The three board members in attendance signed letters to McMenimen and Callan asking for their resignations within five days. Dan Ballou, who led the recall effort, and Bob Cain were absent from the meeting. Selectmen plan to meet November 30 at 7 p.m. to either accept resignations from the two school board members or to set the date for a special recall election about 60 days hence.

During discussion, Selectmen Chester Bruce explained it was mandatory that his board sign for the recall and "act on it immediately." He agreed with Anne Linehan that an amendment to the recall bylaw may be in order to "tighten" up the language. Linehan had asked the board to change the language to protect the integrity of public officials and make sure any charges made can be substantiated. Bruce noted the main purpose of the law was to remove an official from office who had committed a crime, like dipping into a public fund. He added the recall provision should not be used to remove people you don't like from office.

In response to a query by Gerry Duggan, Town Manager Michael Caira said residents could come in and examine the petitions at the town clerk's office.

The Town Crier later learned that a constable hand delivered the letters seeking McMenimen's and Callan's resignations after 9 p.m. that same night.

Warning issued on FY '94 school budget

by Arlene Surprenant

A warning that the Wilmington school system could be facing a million-dollar budget problem just in salaries alone in the upcoming year was met with sober silence and the formation of a special budget subcommittee at Wednesday's school board meeting.

Acting Supt. Peter DeRoeve told the board he was not only concerned about this year's operational budget, which is already 92 percent encumbered, but the FY'93-'94 budget, which is "going to be trying on all of us." Right now, said De Roeve, many of the savings realized in the unemployment account are close to being spent. He added other problems include electric bills, which are running about 42 percent and may become an issue later on, a mini bus driver who has been out on long term illness, the superintendent's severence pay, and the salary of the Chapter I Director.

The administrator pointed out that the tax dollars will not be there to fund all the expenses in the '93-'94 budget.Though Wilmington received $287,000 in state monies this year which went to fund eight and a half teaching positions, that money may not be renewed next year, DeRoeve said. In addition, the five percent increase in teachers' salaries comes to a half million dollars and accounts like professional development and textbooks and supplies are being depleted. DeRoeve said, of serious concern, is the lack of space at the elementary school. Peg Kane, who heads the space needs subcommittee, reported that 120 elementary students will not have a classroom next year. She said her subcommittee will bring four space plans before the board in December.

DeRoeve told the board he prefers to prepare a budget that will be educationally realistic for the town. Chairman Bob Peterson appointed a budget subcommittee to work with DeRoeve and report any progress on next year's budget at committee meetings. Paul Palizzolo, Dr. Shirley Callan, and Brad Jackson agreed to serve on the subcommittee.

Callan speaks out on recall attempt

by Arlene Surprenant

One of the school board members facing recall in Wilmington lashed out against the recall petition and the hazing that led to it at Wednesday's school committee meeting.

Despite an attempt by Chairman Bob Peterson to stick to "educational issues," Dr. Shirley Callan rose on a point of personal privilege and read a prepared statement. In her statement, Callan called the petition "an indictment of my character and integrity" and hazing a crime that is "both illegal and immoral." Callan went on to say, "we all have to stand for something in this life and we all make choices when we do. Even those who are silent have made a choice. I know where I stand on hazing; I have drawn my line in the sand."

In her brief statement, Callan addressed the perpetrators, and observors involved in the hazing that took place in August as well as the coaches. She told the victims of the hazing "abuse never is and can't be justified, even with my recall." Callan also maintained that the recall was "in retaliation for my refusal to accept the hazing incident." The petitioners, led by parent Cathy Gillis and Selectman Dan Ballou, have stated that Callan was being recalled because she violated the code of ethics in the School Association Handbook when she allegedly spoke too freely to the media and revealed confidential information to the press. She has denied that allegation.

Peterson offered Linda McMenimen, the other board member facing recall, a chance to comment but she declined. When Peggy Kane tried to read a statement, Peterson ruled her out of order leading to a heated exchange between both members.

Kane charged that Peterson was discriminating against her because he allowed proponents of the recall the right to speak at length at the October 14 meeting of their board. When Peterson tried to bring the subject back to educational matters, Kane claimed the recall was an educational issue affecting two of their members and the board should have a right to discuss what was happening. She then challenged the chairman to be allowed to make her own comments. Peterson told Kane, "I don't consider it an appropriate issue to be before this board. However, he allowed the board to vote on Kane's challenge. Both Callan and Kane voted in favor, Brad Jackson and Phil Fenton voted against, and McMenimen and Paul Palizzolo abstained. The challenge failed for lack of a majority.

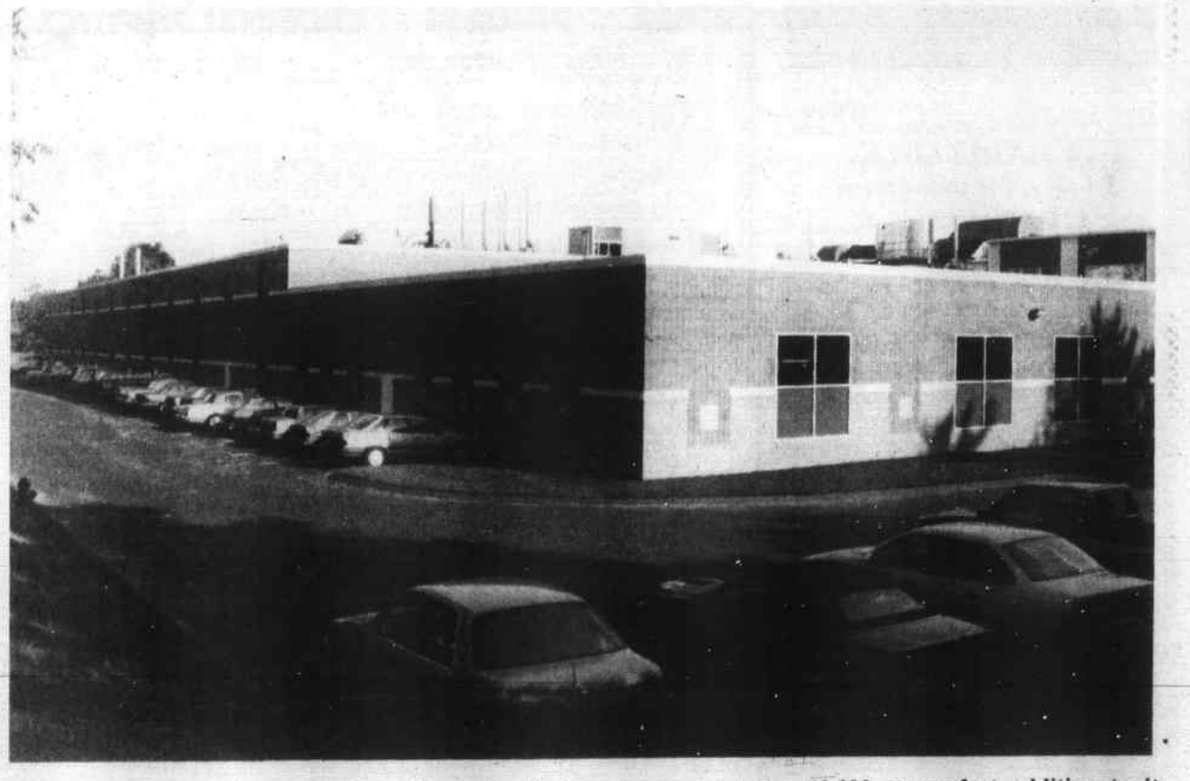

Addition completed

Koch Membrane Systems has completed a 43,000 square-foot addition to its headquarters, the old J.W. Greer plant on Main Street in Wilmington. The new facility houses its Romicon Hollow Fiber manufacturing and research facility. The facility is geared to the research, development and production of hollow fiber cross-flow filtration technology, a technology developed by Romicon, which was acquired by Koch in 1991. Kock Membrane Systems is one of the leading membrane companies in the world, with more than 4000 systems in operation in a variety of processing, product recovery and waste treatment applications.

851-8100 657-7389
WING'S USED AUTO & TRUCK PARTS
1628 Shawsheen St., Tewksbury
JUNK CARS & TRUCKS
WANTED $$$$$$$
up to $60
for complete full Size Cars

Wilmington Boy Scouts
Christmas Tree Sale
sponsored by Troop 56
Nov 28 - Dec 13
Mon - Fri 4 - 8 p.m.
Saturday 9 a.m. - 6 p.m.
Sunday 10 a.m. - 5:30 p.m.
Wilmington Plaza • Rte 38

Tkachuk Excavating
Septic Systems
Sewer Connections
Water Lines
Mike Tkachuk
658-6948

We Do The Best Job!
For The Best Price!
BEST SEWER SERVICE
Pipes Cleaned
Tanks Pumped
Hand Digging
657-4069

Septic Tanks & Cesspools
Cleaned & Pumped
Repair & Installation
Enzyme Treatment
RAY LEPORE
658-9831 658-2223

QUALITY PAINTING
and... absolutely FREE...
Window Washing & Gutter Cleaning
PAINT-WELL services
For your home's well-being
don't delay, call Tom Welling today
657-7990
Member Wilmington Chamber of Commerce

New septic regs could have severe impact on housing

by Arlene Surprenant

New Title V regulations covering septic systems throughout the state will have a severe impact on developers, local homeowers and the state's housing situation, according to those in the construction industry and Wilmington Health Director Greg Erickson. Right now, the changes in the 1976 regulations are just proposals. Come next summer, however, the Department of Environmental Protection expects to firm up and put the new regs into effect.

According to Erickson, the DEP proposes, in addition to other changes:

• To increase the setback of leach fields from 50 feet to 100 feet from any wetlands.

• That only one house will be built per acre in an effort to prevent nitrate loading.

• New loading rates which would double the size of leach fields and leach pits.

• That soil classification be required.

• That homeowners follow a mandated maintenance program in pumping out their own systems.

• That builders go to the state for variances on new systems.

• That designs for new homes (on septic) will include a garbage disposal unit and be based on four bedrooms instead of the current requirement of one bedroom.

• No grandfather protection from new regs for projects whose lot size and layout are already set.

• That private treatment plants not be allowed in single family developments.

A Citizens' Advisory Committee comprised of approximately 20 representatives from boards of health across the state, the Homebuilders Association, the Sierra Club, The Audubon Society, and the Massachusetts Health Officers Association reviewed the current regulations and completed a technical review of Title V with the engineering firm, DeFeo, Waite, and Associates. Erickson was a member of that committee. DEP called for the review because of legal, technical, and semantic problems with the current regs, said Erickson. The draft regulations then went to the secretary of Environmental Affairs for further refining. Erickson told this paper the original proposals were then changed by environmentalists seeking to make the regs more stringent and anti-development.

"All of the after-the-fact changes are anti-development and were made in the guise of environmental protection," Erickson charged. He said the changes in Title V will be hard on Wilmington and will stop alot of homes from being built.

"This is one person's idea of how to de facto zone. They (the environmentalists) can't get the zoning laws passed so they're using Title V to slow down development. I don't like to be used," Erickson said. He added many health officers around the state feel the proposed regs are "devastating" and he himself feels if "you can't put sewers in, you're stuck."

In detailing some of the impact, Erickson explained that new systems will have to be much bigger and further from wetlands for consistency with state laws like the Wetlands Protection Act. In smaller zones like R10 and R20, if an area already has the required number of bedrooms, no other building will be allowed in that radius. According to local developer Joe Langone, this means if someone has a small lot next to a subdivision that is on septic, he could be prohibited from developing that lot until sewer is brought into his street. This regulation could impact affordable housing proposals in town, said Erickson and Langone.

With so many lots in town close to or including wetlands, the change to a 100 foot setback will also create problems.

"Sixty percent of what we built this year would not have been built had a new wetlands setback been in effect," said Langone. Erickson added the 50 foot requirement afforded enough protection to wetlands.

The one acre per home requirement is being pursued, said Erickson, to prevent nitrates (fertilizer) in effluents from getting into the groundwater. Unlike other materials, nitrates are not degraded in septic systems and go untreated into the groundwater where they promote the growth of algae.

Erickson foresees problems if a mandated maintenance law goes into effect. He said residents would be required to pump out their own systems on a certain basis, either once a year or some other mandated timeframe. It would then be up to the local board of health to inspect all systems in order to enforce the regulation. In addition, Erickson said the town would have to make more room for the disposal of sewerage. The "ulterior motive" for this regulation, said Erickson, is to locate failed septic systems. However, he said his board is already doing that by following through on resident complaints and banks are now requiring the inspection of systems before granting a mortgage for a new home.

Erickson met with approximately 30 local developers, engineers, sanitarians, septic installers, and other interested parties last Friday to review the Title V draft regs. Most were unhappy with the proposed changes and vowed to give input at upcoming informational meetings. Erich Nitzsche, an engineer with Robert E. Anderson, said the regs could impact homeowners wishing to subdivide their property at town meeting. He advised those concerned about the impact of the proposals to arm themselves with specific questions and examples and "go to the informational hearings and protest now." When the public hearings are held in the spring it will be too late, said Nitzsche.

The meetings are being held around the state by the Division of Water Pollution Control of the DEP. The next meeting will be on December 1 from 7 to 9 p.m. at Gordon College, Room 109 MacDonald Hall in Hamilton.

In summation, Erickson agreed there were some problems with the present regulations but noted that septic systems shouldn't have to be "doubled and tripled in size."

"The environmental problems that they're associating with failing septic systems — where pollution is a real problem — those problems are not so much a result of failures of the existing Title V as a result of past problems like existing cesspools and systems in a 40 year old house," he said.

K-Mart ribbon cut

The new K-Mart store at Stadium Plaza on the Lowell-Tewksbury line opened officially on Thursday, by cutting a $1,000 ribbon. Half the ribbon -- or $500 -- will go to the city of Lowell, while half will go toward Tewksbury scholarships. Lined up for the ribbon cutting are (l to r) are Tarsy Poulios, mayor of Lowell; store manager Craig Smith; K-Mart district manager Jim Ney; and Tewksbury school superintendant Dr. Christine McGrath; along with a host of employees.

Advertisement

It's YOUR Money

BY JOYCE BRISBOIS
Certified Public Accountant

CHARITABLE DONATIONS ON A GRAND SCALE

Most people make small contributions over the year to a number of beneficiaries: $5 or $10 here, perhaps $50 to $100 there. Donating large sums, though, is different. Options are available to maximize the deduction, to increase control over how the money is spent, even to pay a life income to the donor.

If, for instance, you wish to give away a considerable sum, it may be advisable to donate an appreciated security. You get full deduction of the current value without having to pay a capital gains tax on it. Under certain circumstances, the appreciation may be subject to the Alternative Minimum Tax.

Putting contributions into a private foundation gives the donor influence over how the money is spent. It may be more cost-effective and tax-advantageous to put the money into a community trust that allows some involvement but takes over the administrative details.

A charitable remainder trust pays a fixed amount or a percentage to the donor or named beneficiary for a certain length of time. The donor gets a large tax deduction the year it's established.

Check out your options for tax-advantage giving. Talk to the finance and tax professionals at

Joyce K. Brisbois, C.P.A.
404 Main St., Suite #1
Wilmington, MA 01887
(508) 658-5074

Established - 1935

CUTTER & CUTTER

Attorneys - at - Law

Evening and weekend appointments available

Attorney Simon Cutter, Senior Partners says "There is No Substitute for Years of Experience"

WILLS DIVORCE CRIMINAL DEFENSE

$50. Very Reasonable Affordable

•Automobile Accident Claims	Real Estate
•Personal Injury Claims	Probate of Estates
•Workmens Compensation Claims	Adoption
•No charge unless successful	Trusts
•Free consultation on the above	Financial advice

Wilmington - 43 Church St. **658-2277**

Boston 31 Milk St. **617-482-0132**

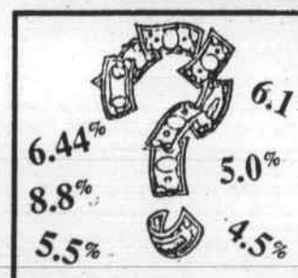

Have interest rates on your investments got you down?

Many investors today have been faced with this dilemma:

How can I get better return than those available in CD's and money markets, without taking undue risk with my money?

There ARE some good alternatives to bank CD's that maybe you should explore; such as double Tax Free Funds, International Money Market Accounts, and other good quality bond and utility funds that can pay substantially more.

Before you automatically renew your present CD, why not give me a call. There is no obligation, and I do not charge fees to discuss the various options available to you.

FOR MORE INFORMATION PLEASE CALL US

DAVID J. GAGNON, CLU

Member International Association for Financial Planning
Insurance / Investments
200 Middlesex Avenue
Wilmington, MA 01887
508 / 658-5626

(Investments thru Commonwealth Equity Service)
449 Newtonville Ave., Newton, MA 02160

East Gate DISCOUNT LIQUORS

OPEN SUNDAY 12 noon until 6 pm

Wilmington
211 Lowell Street
Wilmington
Exit 38 off Rt. 93-Route 129

North Reading
12 Main Street Rt. 28
North Reading
Exit 39 off Rt. 93-Concord St.

Thanksgiving Weekend Specials
good thru Saturday, Nov. 28

Lite Suitcase Cans $11.99	Busch 2/12 Pk. Cans Reg/Light $9.99	Michelob 2/12 Pks. Btls. Reg./Light $12.29	Heineken 2/12 Pks. Bottles $16.99
Sam Adams Regular $17.99 Bottles	Ironside Ale $18.99 Bottles	Becks Regular $15.99 Bottles	Schlitz 2/12 Pks. $8.99 Cans
Kahlua Liq. ($3 Rebate) $11.99 750 Mls	Bailey's Irish Cream $13.99 750 Mls	Sambuca Romana $11.99 750 Mls	Egg Nog Old New England ($2 Rebate) $2.49 750 Mls
Seagrams VO $15.99 1.75 Lit.	Canadian Club $15.99 1.75 Lit.	Jim Beam Bourbon ($2 Rebate) $10.99 1.75 Lit.	J & B Scotch $23.99 1.75 Lit.
Gordon's Vodka ($2 Rebate) $10.99 1.75 Lit.	Martel Cognac VS $15.99 750 Mls	Seagrams "Gin" $11.99 1.75 Lit.	Old Smuggler Scotch ($3 Rebate) $11.99 1.75 Lit.
M & R Asti Spumante ($2 Rebate) $5.99 750 Mls	Sutter Home White Zinfandel $2.99 750 Mls	Paul Masson Chablis, Blush, Rhine, Burgundy, Rose Case of "Four" 3 Liters ($12 a Case Rebate) Net Per Case $11.99	
Almaden Burg., Rhine Blush, Chablis $6.99 4 Lit. Glass	Inglenook Burg., Rhine Blush, Chablis $6.99 4 Lit. Glass	Latour Pouilly Fuisse $8.99 750 Mls	Cooks Extra Dry Brut $2.99 750 Mls
Black Opal Chardonnay $5.99 750 Mls	Raymond Chardonnay $6.99 750 Mls	Emerald Bay White Zinfandel $3.99 1.5 Lit.	Columbia Crest Chardonnay $4.99 750 Mls

NORTH READING STORE SPECIALS

Turner Farms Orange Juice $1.99 Gallon

Egg Nog $1.79 ½ Gal.

Coke All Varieties 2/$5 12 Pks.

Wachusettes All Varieties (Reg. $1.39) 69¢ 6 oz. Pkg.

Seagrams Mixers 3 for $1 Liter

Schweppes Ginger Ale 79¢ 2 Liters

* * Buy Any Pepsi or Schweppes 2 Liter and Get a Free Liter of Tonic Water!!

ALL BEER AND SODA PLUS DEPOSIT. ALL REBATES MAIL-IN REBATES.
SPECIAL SUBJECT TO AVAILABILITY BY WHOLESALERS. NOT RESPONSIBLE FOR TYPOGRAPHICAL ERRORS.
ALL SPECIALS CASH AND CARRY. WE RESERVE THE RIGHT TO LIMIT QUANTITIES PURCHASED.
NO PACKAGE STORES PLEASE.

Sale Dates: Mon Nov. 23 - Sat. Nov. 28

LUCCI's Supermarket

Rt. 129 Wilmington
Lowell Street at Woburn Street

Specials Last Only As Long As the Stocks Do
NOT RESPONSIBLE FOR TYPOGRAPHICAL ERRORS
WE RESERVE THE RIGHT TO LIMIT QUANTITIES
STORE HOURS: Monday thru Saturday 7 am to 9 pm
OPEN SUNDAYS 9:30 am to 6 pm

3 DAYS ONLY

FRIDAY • SATURDAY • SUNDAY

MEAT SPECIALS

MELLO CRISP
BACON 79¢ LB.
From Oscar Mayer

EXTRA LEAN
BONELESS PORK CHOPS or ROAST $2.79 LB.

NEW YORK
SIRLOIN STEAK $1.99 LB.

Super Specials

FRI - SAT - SUNDAY
NOVEMBER
27TH . 28TH . 29TH

35 OZ
TUTTOROSSO ITALIAN TOMATOES 89¢
SAVE 46¢

GOURMET GREEN PEAS
15 OZ.
4 CANS $1.00
SAVE 56¢

DELI SPECIALS

KAYEM OLD TYME NATURAL CASING

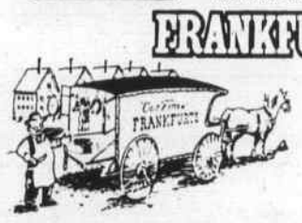

FRANKS $1.79 LB.
10 TO A POUND

PRODUCE SPECIALS

Farm Fresh Produce
U.S. #1
ALL PURPOSE
MAINE POTATOES
10 LB. BAG 79¢

Super Specials

FRI - SAT - SUNDAY
NOVEMBER
27TH . 28TH . 29TH

NATURE'S BEST CHUNK LITE IN WATER 6 OZ.
TUNA 3 CANS $1.00
SAVE $1.07
WHILE THEY LAST

GREEN GIANT BAKED BEANS
2 CANS $1.00
16 OZ SAVE 30¢
WHILE THEY LAST

DEL MONTE TOMATO JUICE
46 OZ **79¢** SAVE 30¢

KRAFT COCKTAIL SAUCE & SWEET & SOUR SAUCE 9 OZ **79¢** SAVE 30¢

GROCERY SPECIALS

PRINCE
Reg. SPAGHETTI & ELBOW MACARONI
3 1 LB PKG $1.00
SAVE $1.07

PREGO SPAGHETTI SAUCE
2 FOR $3.00
ASS'T VARIETIES 30 OZ. SAVE 98¢

MINUTE RICE 99¢
14 OZ SAVE 60¢

CHEERIOS $2.99
20 OZ. SAVE $1.30

BUMBLE BEE RED SALMON **$2.99**
14 3/4 OZ. SAVE $2.00
ALASKAN SOCKEYE

TROPICANA TWISTERS
REG & LIGHT SELECTED FLAVORS **$1.59**
SAVE 70¢

LIPTON TEA BAGS $1.99
100 CT SAVE $1.00

HEINZ KETCHUP 99¢
28 OZ SAVE 50¢

DAIRY SPECIALS

Westminster Farm LARGE EGGS 79¢ DOZ

FROZEN FOOD SPECIALS

BREYER'S ICE CREAM

2 HALF GAL. $5
SAVE $1.98

FRESH FROZEN TROPICANA ORANGE JUICE 99¢
12 OZ SAVE 30¢

SEAFOOD SPECIALS

Ocean Fresh HADDOCK FILLETS $4.49 LB.

ARM & HAMMER LIQUID DETERGENT
GALLON SIZE
$2.99
SAVE $2.70

.....Opinion.....

frankly speaking

by Kevin John Sowyrda

First, the holiday formalities. Happy Thanksgiving, don't eat too much pumpkin pie, go light on grandma's stuffing and good luck getting a parking space Friday at the Burlington Mall.

Now for some turkey talk.

The biggest turkey of the year is this spiteful and void-of-anything-positive recall which premieres at the ballot box in January. The timing is near death-knell for the incumbents. Raise your hand if you'll be biting at the bit to vote in a municipal election in mid-January...brrrrr!! They might as well hold this plebiscite at the North Pole because the constituency attracted is only the maddened parents who lost their parental perspective the night their pit bulls . . . excuse me, the football team cat-called school committee members at that infamous jamboree which was billed as a school committee meeting.

Yeah . . . O.K., so there's a silent majority out there, but if it keeps playing like hibernating bears the incumbents are headed the way of George Bush.

What's ironic here is that something so purely negative is occurring during the season of affirmation and good will. The Board of Selectmen, whose veteran member Dan Ballou and Town Manager Mike Caira have endorsed this purge of dare-to-speak-out officials, will send notice via constable to Refusniks Callan and McMenimen giving them five days to quit or be fired.

Merry Christmas to you too, fellas.

I don't know what good-will there is in a recall. Ironic in a year described by political analysts as the death of negative campaigning, this campaign is negative to the exclusion of all else. It's only pitch is that you vote against somone for an alleged crime hyped as heinous. In the case of Linda McMenimen the evidence mirrors that against Alger Hiss; emotional testimony pitted against a reasonable defense.

The recall election is also a political oxymoron. It's supporters are the same who want to wipe away the blemish of the hazing scandal and improve Wilmington's reputation.

Hello? Excuse me?

The recall doesn't squelch the fire but only feeds it. Convening a recall targeting women school board members who reacted to an all-male hazing incident will quickly garner enhanced negative publicity, and this time from the media Goliaths beyond Boston. One board member reports an inquiry from the television program '48 Hours.' In this business we call them the "big guys."

It's the perfect story with a myriad of juicy undertones sure to make Giraldo Rivera drool and Phil Donohue to quizzically scrunch his silver-white head to his shoulder, this trade-mark reaction to a sordid tale. The alleged abuse of kids and knee jerk reaction from townie stuffed shirts is the perfect backdrop for the modern, sensational-bent media. If you want further coverage of this saga do two things in this order; keep buying the Town Crier and tune in to the television tabloids.

A positive solution? Sure . . . coming right up. Lock Dan Ballou, Mike Caira, Linda McMenimen and Shirley Callan in a padded room with plenty of tea and crumpets and a copy of Paul Fleming's report on what really happened at football camp. Then cancel this feather-brained election and recall the $3,000 it will cost.

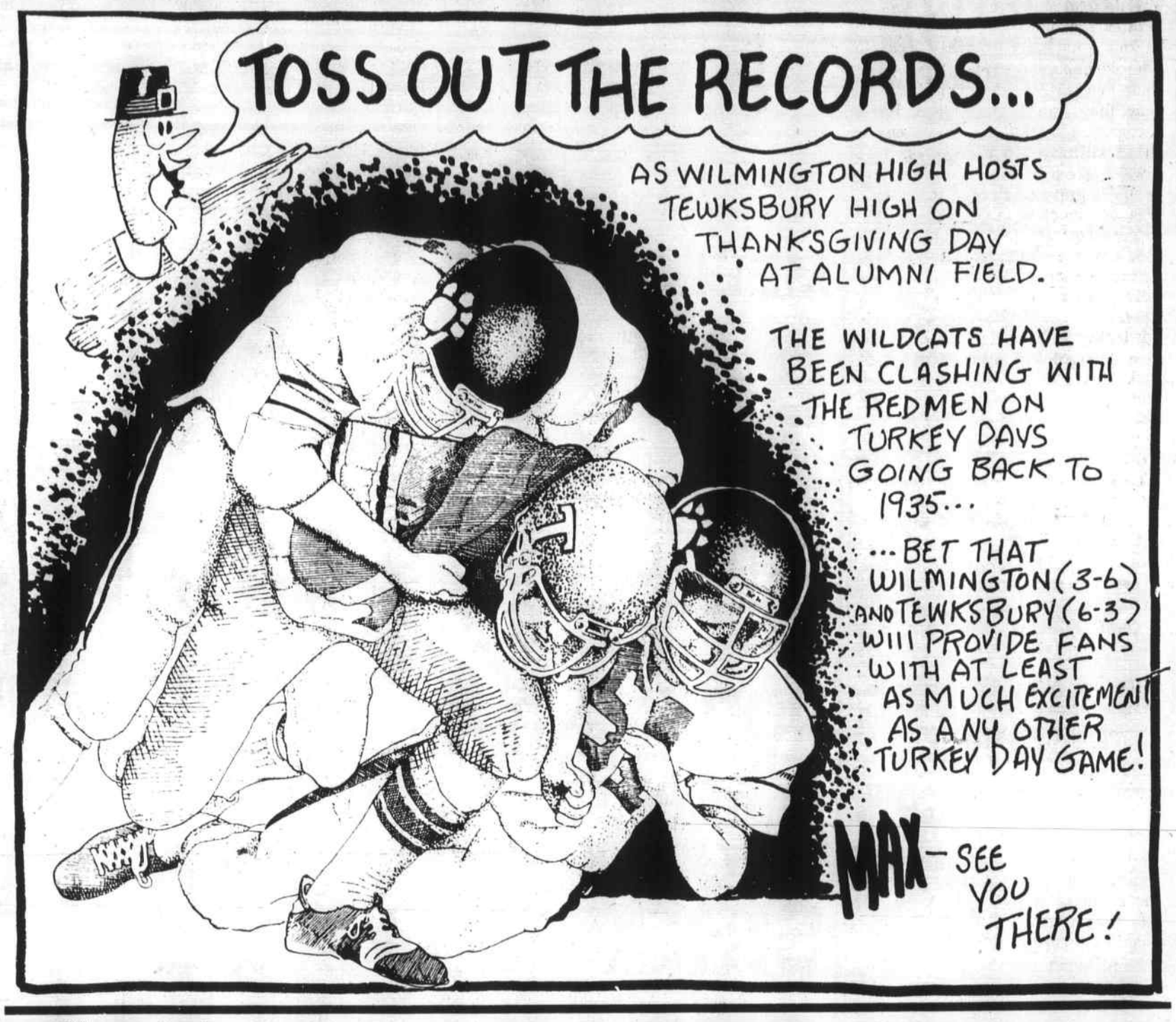

editorial

A look at the controversial quotes

by Larz F. Neilson

Were two members of the Wilmington School Committee right or wrong in their statements to the press regarding the hazing incident at football camp this fall?

School Committee members Shirley Callan and Linda McMenimen are facing a recall, with the recall petitioners charging that the two women spoke improperly and untruthfully to the press repeatedly during the two-week investigation period.

If the recall process is to proceed with any just meaning, then one must scrutinize the clippings of what was printed early on in the hazing controversy. Less easily scrutinized are the televised comments, of which there were many. Was anyone taping them?

One thing that is important here is chronology. The allegations of hazing first came to the attention of school officials on Tuesday, Sept. 22. The school committee met on Wed., Sept. 23, and nothing was said about the hazing. School committee members first learned of the incident on Thursday eventing, when called by the Lowell Sun. The Boston Globe first learned of the hazing on Friday, Sept. 25. Also on Friday, police and school officials met to discuss the investigation. Attending the meeting were DeRoeve, Fleming, Gillis, Harrison, Callan, and police officials. On Saturday, Sept. 26, the Globe and the Lowell Sun both ran stories on the hazing.

The Globe article on Sept. 26 said in the sixth paragraph, "According to another source, who requested anonymity, the rumored hazings included incidents of sexual fondling, degradation and humiliation."

The Lowell Sun article that same day quoted that language to Linda McMenimen. "School Committee member Linda McMenimen said last night that the alleged hazing was "in the order of sexual fondling, degradation and humiliation." In the same article, she was quoted as saying that 10 years ago, some players were forced to eat dog feces.

In a television report on Sept. 26, Callan said that the incidents included urinating on the victims. In a Lowell Sun article on Sept. 29, Callan was asked to confirm that. Her reply was, "I won't deny that."

Athletic Director Jim Gillis denied the reports of urination in the Lawrence Eagle Tribune on Sept. 27. That allegation had been dispelled in the Sept. 25 meeting with police, which Callan attended.

The school committee met in a special meeting on Sept. 26, a meeting that was called by Callan. Chairman Peterson refused to attend that meeting, and was quoted as saying it was improper for the committee to meet to discuss allegation that haven't been confirmed or denied by the investigating authorities. The meeting was attended by Callan, McMenimen, Peggy Kane and Brad Jackson.

An October 1 article in the Lowell Sun talks of a letter signed by several football parents, critical of the school committee for releasing information to the press. It quotes Peterson as saying he hasn't made any public comment to anyone about the case. He agreed with the part of the letter that said the matter should be handled with the school handbook, and said committee members should not be discussing the case publicly.

"What has been alleged thus far is just that — its an allegation," he said. "If anybody made any comments about specific events occurring, I would say they were improper," the Sun quoted Peterson.

"The more appropriate comment up until now would have been 'no comment'," Peterson said. "If you're commenting on specific instances in September, you certainly would have a hard time being an impartial judge on Oct. 14."

Also worth noting is that McMenimen called the editor of the Town Crier three times to make statements, without any calls being placed to her by the editor. Also, she told Town Crier sports editor Rick Cooke that she had called the Globe five times, without the Globe calling her.

At issue here is what is the proper role of the school committee? Is it to set policy, or is to meddle in the management of the school system?

Which comes first, the First Amendment rights of the members of the school committee, or the need to have committee members able to act on a report without having pre-judged the issue?

Is this a question worthy of a recall? Should the recall be used only for malfeasance of a criminal nature? Or does this incident deal with behavior worthy of a recall?

The latter questions are ones that the recall by-law does not address, and questions which the voters must weigh in their decision. Perhaps the recall by-law needs changes, but the law is what now stands.

The issues surrounding the hazing incident will be with us for a while yet. And while many people wish that it would just go away, all signs indicate that it will not.

Happy holidays.

10 years ago

The November 24, 1982 edition of the Town Crier of Tewksbury noted that:

The people of Vale Street were opposed to a proposal to erect an industrial condominium on four acres of land off Shawsheen Street where the Veterans Association building once stood.

Although most of the new $6.5 million high school addition and renovation project was operating smoothly, a flaw in the recently poured gym floor caused the school committee to seek a separate opinion on why it developed, a move that may cost $1,000 to $2,000.

The tax rate for fiscal 1983 was set at $20.90 per thousand assessed value.

At a recent board of review, 13 members of Boy Scout 49, were upgraded in their rank: Walter Lorette, to Star Scout; David Goodall, to First Class Scout; to Tenderfoot, Mark Amirault. Vito Augustus, John Beattie, Michael Byrnes, Mark Elliot, Paul Lussier, Robert McCarthy, Daniel Moores, Robert Parker, and Kevin St. Louis. John Mason attained the rank of Scout.

Marine Pvt. Paul Doherty, Jr. of Patriot Road completed basic training at Parris Island.

Joey Vecchi, a member of the undefeated Redmen freshmen team was pictured being kissed by two Notre Dame cheerleaders after the Irish/Navy game. Joey was the guest of TJHS teacher Dave Mullen.

About nine people attended a board of appeals meeting to oppose allowing a two family house on Helvetia Street. The house in question, dated back to 1895 and had enjoyed two family status before being moved to Helvetia Street to make room for Cottage Place Office condominiums. There would be no decision for a couple of weeks.

25 years ago

The November 30, 1967 edition of the Town Crier of Wilmington noted that:

Walter McNamara of Kenwood Avenue was named to the Housing Authority. He was pictured being sworn in by Assistant Town Clerk Margaret Wagstaff.

Paul Hanke of Carolyn Road, won a new Chevrolet Camaro through Station WRKO. Just 16, and with no license, Paul opted to accept a cash award of $1760.

Polyvinyl President Max Potash was pictured accepting a plant beautification citation for "dignified achievement." The award was presented by Robert L. Yasi, Mass. Commissioner of Natural Resources.

Lucci's Market offered smoked shoulders, 36 cents a pound; Nepco sliced bacon, 68 cents a pound, and potatoes, 10 pounds for 36 cents.

According to Nosey Nancy, Mike Toto of Jones Avenue was undergoing Navy recruit training at the Great Lakes boot camp.

Richard Lyford of Middlesex Avenue won the Bausch & Lomb Science Award at WHS.

Anne Bovitz and Joseph E. Woods III, were named outstanding boy and girl in St. Thomas CYO. They were pictured accepting their awards from Fr. Parker.

Joe Balestrieri, Jr. of Railroad Avenue, completed basic training at Lackland Air Force Base, Texas.

Jerry Rooney was pictured as he addressed the Rotary Club on his trip around the world.

Elia's Market offered bananas, 12 cents a pound; seven ounce jar Chase & Sanborn instant coffee, 89 cents; grapes, two pounds for 29 cents.

letters to the editor

Dear Larz:

Sincere thanks to Barbara Mette and her Merry Music Makers for their efforts collecting food in front of Demoulas for the Commissary. It made my good intentions' a reality by being so convenient - being able to purchase and drop of my donation all at the same time. What a great idea! I personally wouldn't mind doing it every week - what's another item or two on our grocery list (knowing you're helping someone else) - and it does give you a good feeling!

Sincerely,
Mrs. Pat Puma

Town Crier

Tewksbury - Wilmington

Publication No. 635-340
An independently-owned newspaper published every Wednesday by:
The Wilmington News Company, Inc.
104 Lowell St., P.O. Box 460 Wilmington, MA 01887-0660
(508) 658-2346 FAX (508) 658-2266

Tewksbury address: P.O. Box 68, Tewksbury, MA 01876

Publisher: Capt. Larz Neilson
Editor: Larz F. Neilson
Sports Editor: Rick Cooke
Reporters: Bill Conlon, Arlene Surprenant
Advertising Manager: C. Stuart Neilson
Circulation Manager: Cathy Pacini
Bits & Pieces Editor: Elizabeth Downs
Staff: Jean Purtell, Robin Smith
Advertising Sales: John D. O'Neil, Michael Burns

Subscription Prices:
Payable in advance. In Wilmington and Tewksbury $18 a year. Elsewhere $22 a year. The Town Crier offers a $1 discount to subscribers who renew during January without receiving a renewal notice. On Feb. 1, renewal notices are mailed at the full price

No financial responsibility is accepted by the Wilmington News Company, Inc. for errors in advertisements. A reprint will be made of any part of an advertisement in which the error affects the value of the advertised item. Second class postage paid at Wilmington, MA 01887

Postmaster please send Form 3579 to:
Town Crier, P.O. Box 460, Wilmington, MA 01887-0660

MEMBER
NEW ENGLAND PRESS ASSOCIATION NEPA
NNA Since 1885
NATIONAL NEWSPAPER ASSOCIATION
MASSACHUSETTS PRESS ORGANIZED 1869

letters to the editor

Dear Larz:

On Veterans' Day, last week, my friend and I went to visit my brother Gustave F. Landry's grave. He is buried in a military grave in Wildwood Cemetery in Wilmington, along with many other of our great area ex-servicemen who so honorably gave a part of their lives to defend their country that they loved. I, personally recognize a lot of names written on those military grave markers. I always take a flag to place on my brother's grave when I go there. I was so shocked, saddened and disgusted that on this Veterans' Day, this day set aside to honor our veterans, their special day, there was no tone single flag on those graves.

It looked so barren, so forgotten, so abandoned.As I drove away, we looked back at the one lonely flag I had placed on my brother's grave. We felt so sorry for all those guys who had all given a part of their lives to us.

Then we drove to Lawrence to visit the military grave of a friend of our's. What a beautiful sight we saw there. Every military grave had two big flags on it. As the wind blew, those flags waved, making it look like constant salutes to each and every deceased military men buried there. It was an honorable sight to see.

Then we came home and turned on the tv to watch the news about all the towns having parades with VFWs, DAVs and American Legions all over the place honoring their deceased veterans.

I called our VFW, DAV and American Legion and asked why Wilmington did nothing for its veterans. Every one of them said the same thing; "We put flags on the graves on Memorial Day." Well, that is wonderful! That is a special day to honor our deceased. But, Veterans' Day is the special day for our special veterans and certainly a day when flags should adorn their graves to blow in the wind, saluting those guys all day long on their special day. They do deserve that respect from us!!!

As far as I'm concerned, there should always be flags flying, waving, saluting, honoring every one of those veterans who so unselfishly gave of themselves to their country, to us, the people who live freely in the U.S.A.

Does Anybody Care?

Dolores Landry Miller
Michael Clifford

Mr. Conlon --

I was appalled to read your column in the 11/19/92 Wilmington Town Crier describing in great detail the harvest of "Princess Pine" for Christmas decorating.

Apparently you don't know that pine is on the "endangered specie" list & therefore illegal to remove as you say "roots and all."

Your graphic description made me sad & mad --- thus the letter. I hope in the future you will care a bit more about the earth & future of our forests.

Jan Davis

Dear Jan:

In response to your note, and just to be absolutely certain, I contacted the Natural Heritage & Endangered Species Program under the Massachusetts Division of Fisheries & Wildlife, where I spoke to Environmental Review Assistant Diane Lauber.

Diane stated that Princess Pine is not listed as either endangered or threatened in Massachusetts. She added that it would be unwise to pick all of the Princess Pine in a given area, for the same reason that I stated in the column. I've walked through countless acres of Princess Pine while hunting and I've found the plant to be very common in this area.

If not for your charge that I am uncaring about the Earth and the future of our forests, I would thank you for your letter.

--- Bill Conlon

Dear Larz:

Following is the statement I was not allowed to make at the school committee meeting.

"During the past few weeks, I have tried to decide how to personally respond to the latest crisis to hit our school system - that crisis being the current recall effort being waged against two of my fellow board members. Thus far, the result of my thinking is a letter to the editor and this statement.

"Our community, due to the inappropriate actions of a very few boys in the hazing of their fellow team members, and due to the current diligence of a small core group of adults in orchestrating this recall effort, must now come together to make a choice. The main issue before us has now changed direction from that of student hazing to that of personal integrity and personal integrity of Linda McMenimen and Shirley Callan, the personal integrity of every person who has taken a role in fostering this recall, and the personal integrity of every individual adult voter in this town.

"I have felt for the past three weeks that a statement should be forthcoming from this board in support of our fellow members, however, for various reasons it seems that such a statement will not be issued. And do you know what? - despite the fact that I personally don't like it, I have come to the conclusion that it is not a major problem, because this board - all seven members has fulfilled its number one charge with great and obvious integrity. Despite the pall that the recall petition has cast over us all, this board last Thursday completed a process, for which we were rightfully complimented by each finalist, and this board has unanimously elected to bring to this town and state a recognized educational leader. Dr. Gerry O'Donnell - as the next superintendent of schools. With Dr. O'Donnell's arrival comes the distinct ability of the superintendent and the school committee to move out of the realm of education by crisis and into the future with education by leadership. We have done our job as a unified board, and we have done it excellently.

"Paul H. Gordon is the executive director of the School Board Association in Massachusetts. In case anyone missed it in yesterday's Lowell Sun, Mr. Gordon responded to the Dracut School Committee's statement of support on behalf of Dr. Callan and Mrs. McMenimen. Mr. Gordon agrees that the group's name should not be involved in the recall effort. The association is not involved in the recall effort in any way, Executive Director Gordon stated, and its handbook was not meant to serve as a set of formal rules.. Gordon is quoted as saying, "There's nothing in our handbook that's a rule." He also said he does not think the women should be subject to a recall election, because they did not engage in criminal activity or serious malfeasance.

"To those of you who have signed the recall petitions, please note the following facts that may have been misrepresented to you in addition to the role of the MASC in this recall effort.

"1. It was a recall petition and not a petition against hazing.

"2. The Town Clerk's signature is required by law as a legal procedure. Her signature does not signify that the charges are true, nor does it mean that she personally agrees or disagrees with these charges.The Town Clerk must remain neutral by virtue of her role.

"3. People cannot legally sign any petition for other members of their family, for friends, or for neighbors, who they feel would agree to the recall.

"If you have signed the petition under a misrepresentation, you only have to visit the Town Clerk's office to sign a form to have your signature removed.

Finally, to Shirley and Linda - you have my full support! Neither of you spoke as a member of this board at any time during the investigation. Neither of you detailed specific charges. Neither of you deserve to be going through this ordeal. In fact, if you are guilty of anything, perhaps it is of doing your job too well; of caring for the welfare of the town's children too much.

This recall effort is negative, divisive and does not serve the town well in spirit or in principle!"

Peggy Kane

Workshop turns 10

Depression Workshop founders Patricia Perkins and Shirley Oremland look on as Dr. Henry Everett unwraps a plaque thanking him for his efforts. The presentation, made at at tenth anniversary banquet for the Depression Workshop last Saturday at the VFW, was followed by a surprise award for the founders themselves.

Thanksgiving at the Goulets: tradition and togetherness

by Arlene Surprenant

The gathering around the Goulets' Thanksgiving table may be a little smaller this year, but the celebration will be filled with the same traditions and family warmth of years past.

Like most Wilmington residents, Paul and Joan Goulet of Lord's Court look forward to a family type day when they can count their blessings and remind themselves how lucky they are to have a close-knit, supportive family near by. This year the gathering will include 16 people and four generations: daughter Lynn and her husband Paul and their daughters Jordan (6 years) and Kayli (4 years); daughter Lisa and her husband Joe and five month old Lauren; Joan's mom Ann Currier, who lives next door; Joan's brother Paul and his wife Jane and son Chris (18 years); and Joan's brother Donny and his two children Casey (8 years) and Corey (6 years). Lynn and Lisa have made the tough decision to spend the better part of the day with their in-laws but they will join the rest of the family later for dessert.

"This will be the first year the girls won't be with us. It's very hard because they want to go to both places," says Joan.

Joan doesn't find the number of guests daunting, especially when she recalls the 40 or 50 relatives who used to make the trip to her grandparents' home in Charlestown each year for Christmas and Thanksgiving. Those trips ended 12 years ago. Joan took over the holiday chores, except for the last two years when the family went through a transitional period with a new home and their youngest getting married. Jane cheerfully filled in and hosted Thanksgiving dinner during those years.

Preparations for the holiday begins a few weeks ahead with trips to the supermarket to stock up on staples and other foods for their feast.

"We prepare all the old traditional dishes," explains Joan. In the place of honor is the well-browned bird carved by son-in-law Paul, "an unbelievable cook" who used to work at the Cafe Escadril.

"He has a knack for slicing the turkey. I hack it to pieces," laughs Paul.

Also on the menu is the traditional bread stuffing, boiled potatoes, candied sweet potatoes, squash, turnips, cranberry sauce, relish tray, cider and eggnog and, for dessert, a tempting array of apple, squash, pumpkin, and mincemeat pies. While Joan assumes the role of cook and prepares the major portion of the meal, Jane, Lynn, and Lisa handle the desserts.

"Most of the time it's the same old fashioned recipes because the children like them," explains Joan.

But, on occasion, Jane and Lynn will come up with some culinary surprises.

Like the children, Paul Goulet has his favorites, like sweet potatoes, turnips, and celery stuffed with cream cheese and nuts. He explains that the celebration actually gets underway the night before Thanksgiving when Lynn, Lisa, and their families drop by to help peel and scrape the vegetables. The veggies are then put into cold water and refrigerated in order to save time in the morning. Joan also makes the stuffing and puts that in the refrigerator and gets a head start cooking the turkey for two hours before that too is refrigerated.

The night-before preparations are a blessing, says Joan, who gets up at 6 a.m. to start the bird. By 10 a.m. the vegetables are cooking and Jordan and Kayli pop over to join grandpa Paul for the annual Thanksgiving parade. At noon the gathering is complete and the house is replete with mouth-watering smells and the sound of laughter and talk.

Dinner is served early this day, around 1:30 p.m., because Joan's brothers and their families spend the latter part of the holiday with their in-laws. After the meal is done and everyone chips in with the cleaning, the adults gather in the living room to talk or watch football while the youngsters play outdoors or watch a video movie.

"Actually, we prefer to talk. There's so much football on all year long that you don't need it," says Paul.

By 5 p.m. everyone usually takes their leave and the long anticipated holiday draws to a close. But not before both Goulets offer up thanks for the year just past. Joan is grateful for their health and the chance to once again be together as a family.

"It's so important to be a close family. Everyone is under a tremendous amount of pressure these days; it's too easy to pull apart," she says. Joan, a town employee, works as a clerk in the health and building departments at Wilmington Town Hall.

Paul worked for the water and sewer department up until a few years ago when he suffered a painful on-the-job injury and was forced to quit. In all that time Joan has remained by his side, supporting and encouraging her husband. Perhaps that is why Paul says he is most thankful this year for "true love," the kind displayed daily by his wife Joan.

births

MAIENZA: Jessica Elizabeth, to Steven and Dolores (Bennett) Maienza of Wilmington November 5 at Beverly Hospital.

Grandparents are Richard and Theresa Bennett of Danvers and Frank and June Maienza of Centerville.

McINNIS: Bryan Tyler, first child to Tracy Lee McInnis of Brattle Street, Wilmington October 30 at Winchester Hospital.

Grandparents are Mr. and Mrs. John Burdett of Brattle Street, Wilmington.

Great-grandmother is Florence Jordan, also of Brattle Street.

RAINBOW FUEL COMPANY
657-8156
Automatic delivery service
Call before 8 am
Same Day Delivery
24 hr. Burner Service through Paul Kelley
Prices subject to change without notice

CANDLEPINS
Open & League Bowling
CANDLEWOOD LANES
35 Main St., (Rt 28)
No. Reading
664-3145

Sympathy Flowers
Providing comfort to loved ones... and a tribute to the one they loved.
WILDFLOWERS
Next to Kitty's
135 Main St.
North Reading, MA
(508) 664-8676
all major credit cards accepted

DYSON
Piano & Organ
Buys - Sells - Tunes
NEW - USED
Consoles, Grands, Player Pianos, Used Organs. Easy credit terms - Bank rates
Rt. 110, Dracut, MA
453-3824

A Typed Word
Arleen S. Perrotti
Freelance Word Processor
•Manuscripts, Theses
•Reports, Presentations
• Tape Transcription
•Medical
•Legal
•General
•Mailings
•W.P. Training
• Resume Service
658-0050
"Total Support Services"

OAKDALE Florist
OPEN THANKSGIVING DAY - 9am-2pm
FLOWERS - BALLOONS - FRUIT BASKETS
Call & charge 851-6347
Oakdale Mall Rte. 38
1900 Main St. Tewksbury
(next to Papa Gino's)
OPEN: M-W-F 9-6
T & Th 9-5; Sat. 9-3; Sun. 12-3

CUSTOM STITCH
ALTERATIONS & EMBROIDERY
Susan Binkoski
Custom Monogrammed & Embroidered Gifts Now Available
Order Now & enjoy the Holidays
Create your own personalized Christmas Gifts:
• Golf, Bath and Baby Towels
• Stadium & Baby Blankets
• Sweatshirts, Robes, Linens & more
Please order before Dec. 15 to ensure Christmas delivery
Pine Ridge Cleaners
Under New Management
382 Middlesex Ave (across from Elia's)
658-9604 • 658-9320

BANDA and BANDA
ATTORNEYS AT LAW
James F. Banda Deborah E. Banda
Complete Legal Services with emphasis on
Estate Planning & Probate
Workman's Compensation
Family & Divorce Law
Personal Injury
Real Estate
OFFICES
7 Marie Drive
Wilmington
(617) 944-6009
80 Boylston Street
Suite 835
Boston
(617) 482-8277

DIAMOND'S RESTAURANT
"A New Dimension in Dining" "A Gem of a Restaurant"
Call NOW to Reserve for your Holiday Party
640-0241
Tuesdays
KARAOKE
with Linda Chase
HOURS:
Tues - Sat 11 a.m. - 1 a.m.
Sun - Mon 4 p.m. - 1 a.m.
Available for Private functions
Sundays 12 - 4 p.m.
Minuteman Plaza • 1487 Main St.• Tewksbury • 640-0241

Reading YMCA plans expansion

The Eastern Middlesex YMCA, located on the Arthur B. Lord Drive in Reading is planning an expansion, of which the centerpiece will be a 4,000 square foot gymnasium, with supporting locker room and shower areas.

With some minor renovations, the planned addition will allow the YMCA to add pre-school child care programs and programs for teenagers; to expand its pre-school fitness program and the parent/child gym programs; and to bring its basketball program in-house.

Currently, basketball clinics and games take place at area schools and churches. This causes difficulty in scheduling and necessitates extra transportation for the children.

The new gymnasium will also allow the Y to add day and evening basketball and volleyball leagues for adults, and provide more open gym time for adults and teens. Aerobic and adult fitness classes are also being considered.

To respond to the critical need for more day care and youth programs the Eastern Middlesex Y has embarked on a capital fund program of $700,000. At the present time the Y is just $180,000 short of its Phase I goal.

Nearly 50 percent of the members of the Eastern Middlesex YMCA come from North Reading, Stoneham and Wilmington.

Like many other suburban areas, the towns of Eastern Middlesex offer few alternatives for center-based pre-school day care. The need continues to grow for safe day care centers, staffed by trained, loving caretakers.

At present the Y offers an after school program for children and adults, boys and girls basketball clinics, and a basketball team for elementary and junior high girls.

The Eastern Middlesex Family YMCA is located in Reading, close to North Reading, Wilmington and Stoneham.

service news

Mark Richard

Sgt. Mark A. Richard has deployed to Camp Doha, Kuwait to take part in a training exercise whose mission is to demonstrate US commitment to the security and stability of the Persian Gulf region.

Richard is a Bradley fighting vehicle systems mechanic at Fort Hood, Killeen, Tx.

Sgt. Richard is a 1976 graduate of TMHS and his wife Debby is the daughter of Daniel and Evelyn Sullivan of Grove Avenue, Wilmington.

Anna Zukas

Coast Guard Cadet Anna E. Zukas, daughter of Joseph and Bridget Zukas of McDonald Road, Wilmington, one of many US Coast Guard Cadets attending the U.S. Coast Guard Academy in New London, Ct., recently took part in a summer training program.

She is a 1990 graduate of Wilmington High School.

Better Business

Broadway Dance Academy
1487 Main St
Tewksbury • (508) 640-0833
JAZZ • BALLET • TAP
CREATIVE MOVEMENT
Preschool thru Professional
Cindy Conley – Owner / Director

Li'l RED Schoolhouse
Early Childhood Development
Serving Ages 15 mos-12 yrs
1503 Andover Street
Tewksbury
(508) 851-3220

Anastasia's
Curtains and Gifts
Home Fashions & Collectables
Claddagh Place
1215 Main Street • Suite 119
Tewksbury, MA 01876
508 • 640-1580

Tewksbury Lighting Center
INDOOR / OUTDOOR • CEILING FANS
ALL NUTONE PRODUCTS
1866 Main St, Tewksbury
858-3646

KAY'S Hallmark
• Ornaments
• Precious Moments
• Dickens Houses
• Gnomes
Oakdale Mall
1900 Main Street
Tewksbury, MA 01876
(508) 851-7790

JC's (Public Welcome)
Beauty Supply
1875 Main St.
Tewksbury across from TewMac
508-640-9670
A full Line of Professional Products

P & J Printing, Inc.
Complete Printing Services
Village Landing, 885 Main St.
Tewksbury, MA 01876
(508) 851-6337

FREE MARKET ANALYSIS
Whether Buying or Selling, get results with
DAVE PROVENCHER
"Quality Service Assured"
Century 21 Starwood
299 Main St,. Wilmington
657-8444

Judi Sheppard Missett's jazzercise
WE OFFER
LOW / HIGH IMPACT / STEP / WEIGHTS
START ANYTIME
442 Main St., Wilmington
658-0087

Stelio's FAMILY RESTAURANT
658-9782
Open for Breakfast • Lunch • Dinner

Rocco's Restaurant
EVERY FRIDAY
9:00 p.m. 'til Closing
KARAOKE
COME JOIN THE FUN!
193 Main St. Wilmington • 657-7361

DISCOUNT PARTY & PAPER SUPPLIES
• Graduations • Weddings • Cookouts • Birthdays
• Great Selection • Reasonable Prices • Additional Savings for Large Quantities
615 Main St
Wilmington
OPEN: 9 - 6 – M - F 9 - 4 Sat
The Plate Escape 657-8783

WILMINGTON VACUUM CLEANERS
Sales • Service • Parts
We service all makes & models
35 Lowell Street • Rt 129
Wilmington 508-694-9555

Camera Sales Film Processing
Tewksbury Camera & Video
1215 Main St. • (508) 851-9638

WILMINGTON Insurance Agency, Inc.
Call the professionals for a Free Quote
• Auto • Home • Life • • Business •
658-3805
5 Middlesex Ave • Suite 14
Wilmington

A COMMUNITY SERVICE FURNISHED BY
W.S. CAVANAUGH & SON FUNERAL HOME
SERVING ALL FAITHS
PRE-PLANNING AND PRE-FINANCING AVAILABLE
374 MAIN ST., WILMINGTON 658-4476
Est. 1929 WILLIAM F. CAVANAUGH, JR.

Nothing on TV? Let's shoot pool at
BOOMERS
BILLIARDS 8 GAMES
870 Main St., Wilmington 658-5300
Clip & Save $2 with this ad

MOORE EMPLOYMENT, INC.
"MOORE TEMPS"
Temporary & Permanent & Temp-to-Perm Placements
OVER 100 CATEGORIES
OUR BUSINESS IS HELPING YOUR BUSINESS SINCE 1980!
(508) 657-6000 Equal Opportunity Employer

Dr. Kenneth M. Leavitt
Podiatric Foot Surgeon
11 Middlesex Ave., Wilmington
658-9774

Wilmington House of Pizza
• Pizza • Subs • Salads
BEST PIZZA IN TOWN!
• Spaghetti • Lasagna • Deep Fried Chicken
WE DELIVER
658-8300 • 658-5356

Anastasia' Curtains & Gifts, 1215 Main St., Tewksbury • 640-1580

Anastasia proudly displays a fine porcelain figurine from the Golden Memories collection. For more information about these pieces see the ad on page 12 of this paper.

Nestled in Claddagh Place on Main Street in Tewksbury is a very unique shop – Anastasia's Curtains & Gifts! There are curtains, of course plus a whole lot more. When decorating your home you need go no further. It's here! Anastasia's has over 120 suppliers with thousands of items in all areas of home decor. There are ready made and custom decorations. They carry Ado, Kirsh, Hunter Douglas, Waverly and Carole Fabrics in all the latest books and on display in the store

Every inch of the store has something different tucked away. In one corner is Louisville Stoneware and Lowell Davis signatured Bird Houses. In the back are displays of Maud Humphry Bogart, Cherished Teddies, Reco plates, lamps clocks. Up front are stained glass items - some traditional and some unique - some collectable. Do you have a stained glass rendering of the Elvis Presley commemorative stamp? Anastasia's does!

Special for this season Anastasia's is participating in a cruise giveaway from Golden Memories. You can win a trip for four aboard the Royal Caribbean Cruise Line. Come in to the store to sign up - no purchase necessary - but you may fall in love with the store!

With Christmas coming shopping for friends and family can be difficult, unless you know Anastasia. She has a knack for color coordination and taste - with her help, the gift you select will be just perfect! Gift wrapping is available, too.

Drop by any day. They're open Mon - Sat 9 - 6; Thurs 9 - 8 and thru the holidays on Sunday 12 - 5. They're located near the intersection of Rte 38 and Chandler St. in Tewksbury.

JOURNEYS UNLIMITED TRAVEL
Ruth D. Maher 508-851-4521
1269 Main St., Rt 38
Tewksbury, MA 01876

The Village Apothecary
PROFESSIONAL PHARMACY SERVICES
211 LOWELL STREET
WILMINGTON, MA 01887
(508) 658-2826

JOHN DEERE
Authorized John Deere Dealer
SANDA EQUIPMENT SALES
222 Andover St., Wilmington
508-694-9920
Nothing Runs Like A Deere

TUNE TOWN
CD'S / CASSETTES
1875 MAIN ST., TEWKSBURY
851-3799

A.A.J Travel
657-7400 1-800-782-3966
5 Middlesex Ave, Suite 15
Wilmington
Jane Fudge

MIDDLESEX Paint & Wallpaper
382 MIDDLESEX AVE. (RTE 62)
WILMINGTON, MA 01887
KYANIZE OLYMPIC (508) 988-0788 MURALO MIN-WAX

SIGNS
Truck Lettering
Screen Printing
Redler Design Co.
508-663-1746
Member: Wilmington Chamber of Commerce

Minute photo
2144 Main St., Tewksbury
(508) 658-5556 FAX (508) 657-7889
1 HR. FILM & E-6 Processing
5 Minute Enlargements

Would you like to advertise your business on this page? Call 658-2346.

A Novel Idea Bookstore, 557 Main St., Tewksbury • 851-8312

They're just not your average book store! Deborah Landry, owner of A Novel Idea Bookstore, has found that niche in the market place that has gone unfilled in Tewksbury and Wilmington for years. The store caters to avid readers of current books, who are on a budget. They sell recycled paperbacks - pre-read, but not worn out. There is a large selection of Romance, Adventure, Historical Romance, Adventure and General Fiction by all the popular authors, including Sandra Brown, Lyverl Spencer and Danielle Steel.

The important news about this store is they sell all these books for HALF the jacket price. If you like reading these novels, you probably have a good collection at home, sitting on the shelf or in boxes. A Novel Idea will buy them! Just bring them in and receive a credit towards future purchases. They offer a 1/3 credit. Now you can read more for less!

Another area the store offers is a large selection of new children's books, from the first pre-readers to the popular Sweet Valley and Baby Sitters Club. Authors in this section include Christopher Pike and R.L.Stein. They are cooperating with the Heath Brook School in obtaining multiple copies of some books for students.

They sell the classics, too. Or is it the "Classics II" – There are books from the other side…

"The True story of the three little pigs by A. Wolf" and "The Frog Prince … continued"

Deborah Landry, owner and Janet Kelley stand amid more books than you can read in a decade – for half price.

This is a reader's paradise, the best of all worlds, because they are open when you can go! They're open 7 days a week 10 to 8 except Sunday 12 - 5 and Sat 10 - 6. They're easy to find too. They're around the corner from Purity (facing Main St) next to the Chinese restaurant.

Come join us at
TOWNE LINE BILLIARDS
885 Main St., Rte 38, Tewksbury
(Located behind Deli King)
(508) 851-0422
OPEN 7 DAYS A WEEK

The Covered Window
OAKDALE MALL
1900 Main St., Tewksbury
851-7770

HILLS FENCES
Our Quality and Workmanship Stand Alone
• All Types of Fencing
Wood • Chain Link • Vinyl
• Rail Road Tie Walls
• Pressure Treated Decks
658-5358
VISIT US at 2230 Main St., Tewksbury

Bob Lynn Plumbing & Heating
• Repair and / or Replace
• Faucets • Toilets • Valves • Sinks
• Water Heaters • Drain Problems
Lic # 23220 (508) 658-2099

Mancini's Family Restaurant
Quality Seafood • Salads
Steak • Pizza • Chicken
Luncheon & Dinner Specials
Party Platters • Catered Chicken
Cocktails • Chilrens Menu • Takeout
212 Main St., Wilmington 657-4600

CLIPPER BARBER SHOP
2 Barbers on Week Days
3 Barbers on Saturdays
Specializing in Children's Haircuts
Monday thru Friday 8 a.m. - 5:30 p.m.
Saturday 8 a.m. - 4:30 p.m.
Wilmington Plaza • 658-8165

DELI KING RESTAURANT
885 Main Street
Tewksbury • 858-3855
BREAKFAST • LUNCH • DINNER

Gabriele Travel
1215 Main St.
Tewksbury
851-5901
Open Thursday Evening

DIAMOND'S II
A Gem of A Restaurant
1478 Main Street • Tewksbury

RICK'S BARBER SHOP
Lucci's Eastgate Plaza
211 Lowell St
Wilmington
Richard Allen Owner
658-7831

WINSTON'S COFFEE SHOP
Full Breakfast
Luncheon Specials
No. Wilmington Shopping Ctr.
658-6779

A NOVEL IDEA BOOKSTORE
557 Main Street
Tewksbury
851-8312
Recycled Paperbacks, New Children's Books and More...

"There's No Place Like Home"
Coombs Furniture
464 Middlesex Ave., Wilmington 658-4511
Open 7 days, M, T, W & Sat 9-5; Th & Fr 9-8; Sun 1-5

RE/MAX Above the Crowd!"
Donna Wayman
RE/MAX CASALOT Real Estate
11 Middlesex Ave., Suite 6
Wilmington
658-8100

CASTLE TRAVEL
851-8024
Cottage Place
1147 Main St., Tewksbury

The Golf Clubhouse
Custom Golf Clubs at Reasonable Prices
Repairs All Makes
677 Main St., Wilmington
(508) 988-0771

TEWKSBURY FUNERAL HOME
1 Dewey Street, Tewksbury, Mass. 01876
Walter J. Deputat (508) 851-2061 Joel W. Deputat
Ronald A. Damato

Showplace Cleaning
CARPET & UPHOLSTRY CLEANING
"The Only Thing Cleaner Than Our Work Is Our Reputation."
(508) 851-3314

Wilmington Pet
Tropical Fish Supplies
Salt Water Fish & Supplies
Pet Supplies Small Pets
Colonial Park Mall • Wilmington
(508) 658-5041 • (617) 932-6344
$1 OFF any $5 purchase Expires 12/15/92
FREE GOLDFISH a 59¢ Value Expires 1/15/93

Developers told to change plans

by Arlene Surprenant

Proponents of an affordable housing project along Buckingham Road in the Aldrich Road area will take a second look at their project at the request of the Wilmington Housing Partnership. At their last meeting, members told representatives of Thomas Realty Trust there would be less impact and less cost if they would redesign the subdivision to eliminate unnecessary pavement.

Linn Anderson, Dick Stuart, and Peter DeGennaro presented a preliminary plan to the board showing 19 lots. They said they want to develop the subdivision under the state's local initiative program and make five of the homes affordable. The 5.75 acres of land is flat and wooded and the lots fall well within septic regulations and design standards, said Anderson.

Anderson explained it would be hard to come under subdivision control largely because of the "spotty" ownership of the lots and the fact that the lots are in an R60 zone but only range between 9,948 and 36,000 square feet. Planning-Conservation Director Lynn Duncan said an adjacent area was developed under the Webber Amendment, but these lots will not be allowed to be grandfathered in under the same amendment because of recent changes in the law. The affordable housing project, she added, was an alternative solution.

WHP Chairman Carole Hamilton raised questions about the grid pattern of the streets saying it would look more attractive and use less pavement if proponents arranged the homes in cluster design. Anderson said they had wanted to be consistent with the adjacent development. She added the trust doesn't own all the lots. Duncan seconded Hamilton's suggestion and recommended proponents take a more creative approach and eliminate excess paper streets. Stuart maintained it will be difficult to cluster homes with a high water table. The board reminded Stuart, without an affordable housing proposal, he would have to go to the board of appeals because the lots don't meet zoning regulations.

After further discussion, the developers agreed to try to redesign the layout.

Tech students of the month

Michelle Ciaramaglia of Wilmington and Randy Malo of Bedford, seniors at Shawsheen Tech, have been chosen as "Teenagers of the Month" for November, through a program sponsored by the Billerica/Burlington Lodge of Elks.

Both are honor roll students and recipients of several citizenship awards, given to students deemed "pleasant to teach." Last year, the two were among a small group of outstanding students inducted into the Tech Skills Honor Society.

Michelle

Michelle is a health technology student who plans to pursue a medical career as a nurse practitioner specializing in pediatrics, and will attend college and graduate school to achieve that goal. During the past summer, she worked as a nursing assistant at Simmons Nursing Home.

At school Michelle is an enthusiastic and very involved student. She recently was elected president of the senior class and is president of the peer leadership program. She served as class treasurer during her sophomore and junior years and is captain of the varsity volleyball team, and was co-captain in basketball last year, a role she expects to repeat as a senior. She plays softball for the Tech and was a member of the Wilmington All Star Softball team as a sophomore.

Michelle recently auditioned for a part in the Tech's production of "Grease," winning the role of Rizzo, and now practices two evenings a week for that role, sometimes more.

Outside of school, she enjoys making bracelets and necklaces from sequins and another materials.

Randy

Randy is in the drafting program at the Tech and has taken his skills to district and state competitions through the schools chapter of Vocational Industrial Clubs of America, competing in computer assisted drafting.

Following graduation he plans to attend college to pursue further studies in 3-D graphics and modeling, with an eventual goal of making the graphics for military flight simulators.

Live from Wilmington

Channel 5 reporter David Boeri returned to Wilmington last Thursday to speak before the Wilmington Women's Club. He talked about the television news business, and its obsession with "live shots," such as having him stand on a beach in Winthrop in the middle of Hurricane Bob.

Peer leaders spread the word on AIDS

by Arlene Surprenant

Eighth graders in the Wilmington School System will learn more about AIDS and the HIV virus thanks to a group of enthusiastic Peer leaders.

The 14 leaders, all high school students, paid a visit to the school committee last week seeking support for their enterprise.

The leaders had participated in a three day summer workshop where they learned how the disease is spread and how it can be prevented. They also learned how to communicate that knowledge to middle school students. The students handed out sheets to committeemen Wednesday with several statements about AIDS. Committee members were asked to determine if each statement was a fact or a myth. The leaders noted the exercise was similar to one they would try out with the middle schools.

Committeeman Peg Kane praised the students for their commitment.

Board members voted unanimously to approve the project. In addition, they approved an AIDS Awareness Week at the school November 30 to December 4.

Library announces service limitations

Wilmington Library patrons may expect to see some temporary limitations on computerized services - including automated inter-library loan services - as a state-of-the-art customized upgrade is introduced throughout the Merrimack Valley Consortium.

Library staff are busy learning the new system which will be fully indexed and loaded in mid-December. It will provide sophisticated new offerings in areas of automated circulation, inter-library loan, database management, and telecommunication access to area libraries and networks. This MVLC upgrade is made possible in part by LK.S.C.A. Title III funds, granted by the Commonwealth of Massachusetts Board of Library Commissioners.

Your patience is requested as we implement this new system and become acquainted with all it has to offer.

Women's Club members attend conference

The fall meeting of the General Federation of Women's Clubs of Massachusetts was held recently at the Sturbridge Host Hotel and Conference Center.

Attending from the Wilmington club were President Liz White, Jeane Sottile, Anne Buzzell and Edith Michelson.

Presiding at the morning session was Mrs. Nicholas Macrina, newly elected president, and she chose as a theme "The World Around Us."

Keynote speaker was Professor Valeriy Vasilyevich Tomashov from Yaroslavl State University whose topic was Russian Art, especially the arts of architecture and painting.

After luncheon and business meeting, the guest speaker, Doctor Franmarie Kennedy-Keel director of the National Institute for Literacy explained the new institute's goal, which is literacy for all Americans. It will collect and coordinate information in order to evaluate effective programs.

Entertaining the gathering before the close of the meeting was the chorus of the Retired Men's Club of Greendale comprised of 20 or more talented volunteers.

Fan club

David Boeri's link with the Wilmington Women's Club is his mother, Jeanne Boeri, right. On the left is Frances Keough, program chairman. David graduated from WHS in the class of 1967.

Reading wells are back on line

The Town Meeting in Reading last Thursday had an item on which no one had to vote, but for which everyone had to cheer.

Town Manager Peter Hechenbleikner announced that two municipal wells which had been shut down over seven weeks were again "back on line." Those wells had been shut down because of the gasoline tanker spill in Wilmington, on the banks of the Ipswich River at Interstate Route 93.

More than 10,000 gallons of gasoline had been spilled into the Hundred Acre Meadow.

Hechenbleikner told the town meeting that Reading officials will continue to test the wells on an hourly basis, for some time. Reading, he said, will still be on restrictions, and the emergency tie-in to Woburn will remain.

It will take quite a while, he said, for the "Reading" water to make it through the system, and added that Reading should thank its neighbors for providing town water for more than seven weeks, "even though," the Reading reporter for the Times Chronicle noted, "We really didn't like their water."

birth

KEALOS: Heather Rose, second child, second daughter to Mr. and Mrs Joseph Kealos, Jr. (Eileen Gunkel) of Chestnut Street, Wilmington October 25 at Melrose-Wakefield Hospital.

Grandparents include Mr. and Mrs. Charles Gunkel of Bay Shore, N.Y. and Mr. and Mrs. Joseph Kealos, Sr. of Brentwood, N.Y.

Heather's sisters is two and a-half-year-old Ashley Paige.

DUNKIN' DONUTS IT'S WORTH THE TRIP

Grand Opening

362 MIDDLESEX AVENUE
WILMINGTON, MA
DRIVE - THRU AVAILABLE

There's a brand new Dunkin' Donuts® shop in your neighborhood. Where you can enjoy the rich old fashioned flavor of our fresh made donuts, fresh brewed coffee, muffins and other baked goods in modern surroundings. So bring in the attached coupons and come celebrate with us today. It's a great place for a grand time.

FREE 6 DONUTS*
When you buy 6
at the Regular Half Dozen Price
Good only at 362 Middlesex Ave., Wilmington. One coupon per customer per visit. Available at participating shops. Offers cannot be combined. Shop must retain coupon. Taxes not included
Limit: 2 Offers
* Not valid on Mini Donuts
DUNKIN' DONUTS® It's worth the trip.
Offer Good: thru 12/5/92

FREE 3 MUFFINS*
When you buy 3
at the Regular Price
Good only at 362 Middlesex Ave., Wilmington. One coupon per customer per visit. Available at participating shops. Offers cannot be combined. Shop must retain coupon. Taxes not included
Limit: 2 Offers
* Not valid on Mini Donuts
DUNKIN' DONUTS® It's worth the trip.
Offer Good: thru 12/5/92

DUNKIN' DONUTS IT'S WORTH THE TRIP

Share Some Family Values this Christmas.

Christmas Trees!
Choose among 20,000 fresh-cut, fragrant trees — many Mahoney's grown. Balsam, Douglas and Fraser Firs, Blue Spruce, Scotch Pine and more, priced from $4.98 to &150 for a majestic 18-footer! Call ahead for trees taller than 12 feet.
Our Plantation Special
A gorgeous sheared Canadian Balsam Fir.
5 to 8 ft. tall.
$19.98

Poinsettias!
Our greenhouses are overflowing with 70,000 Mahoney's-grown "pinched" poinsettias. They're fuller, rounder, with more blossoms than ordinary poinsettias. Red, pink or white; all with youor choice of festive red or green foil wrapping. Table-top, floor and tree-size plants; hanging baskets, too, priced from $2.50 to $59.98
6-inch pinched, multi-stemmed, multi-flowered Poinsettia.
2 for $10.

Tropical Floor Plants!
Save 42% on some of our most popular tropical house plants. These plants are extra-green, extra-lush and make great holiday and housewarming gifts.
2 to 5 ft. tall 10-inch pots with decorative basket and bow.
$14.50
(a $24.98 value.)

See our florist for your Thanksgiving arrangements

Open late every night until Christmas!

Mahoney's GARDEN CENTERS

Hey, kids! Visit Santa and his animals!

Tewksbury (508) 851-2712
1609 Main St., (Rte. 38)
Everyday 9am-8pm
Thanksgiving Day 8am-12noon
Look for extended holiday hours

Winchester (617) 729-5900
242 Cambridge St., (Rte. 3)
Everyday 9am-8pm
Thanksgiving Day 8am-4pm
Look for extended holiday hours

E. Falmouth (508) 548-4842
958 E. Falmouth Hwy., (Rte. 28)
Everyday 9am-8pm
Thanksgiving Day 8am-12noon
Look for extended holiday hours

MasterCard, VISA, personal checks accepted. While supplies last. Not all sale items available at all locations. Wholesale discounts may not be applied.

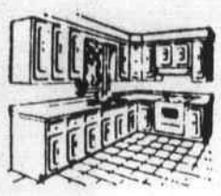

Kitchens By Lombco

Replace your kitchen with NEW CABINETS for **less** than cabinet refacing.

Check out our low prices. Order now and we will provide **FREE INSTALLATION thru Feb 28, '93!**

We provide custom service free in-home measuring & design custom countertops - wood or self edge. Expert installation – just sit back and let us do the complete job for you! Or... Cash and Carry cabinets immediately delivered.

Compare us to lumber yards – Special Contractor's Rates

VISTI OUR SHOW ROOM AT GERMANO PARK 1445 MAIN ST., TEWKSBURY

SHOWROOM Tues - Wed - Fri 10 - 5 Thurs 10 - 8; Sat 10 - 4

(508) 858-0700

Happy Holidays from all of us at Salon East

Watch for our Christmas Specials

Salon East

911 East Street
Tewksbury, MA 01876
508-640-1234

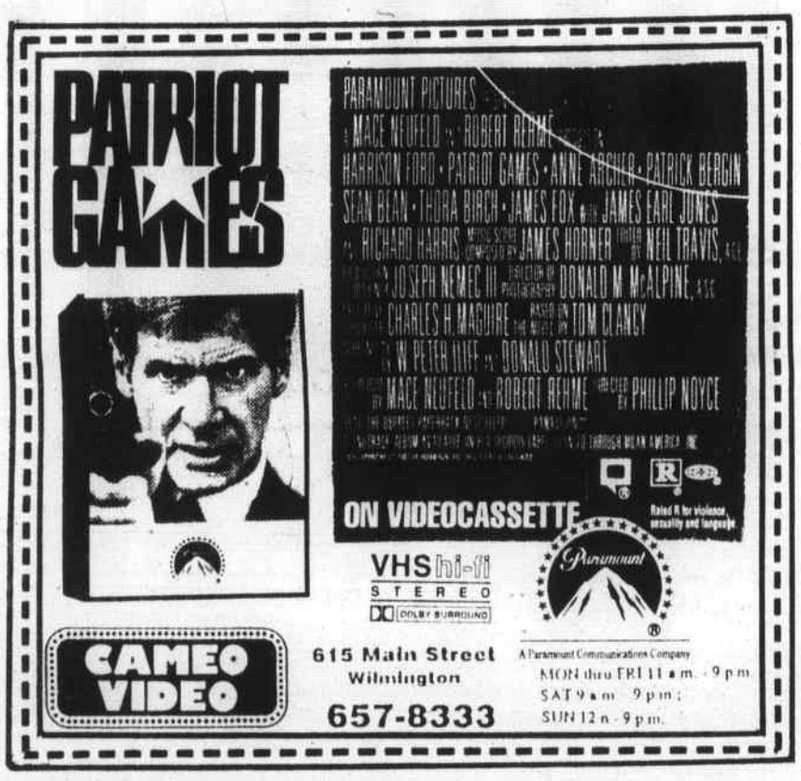

bits & pieces

Birthdays

Timmy Miller of Cedar Street, Wilmington blew out the candles for the second time November 20.

November 25 marked the special day of Greg Monteiro of Jacquith Road, Wilmington.

Derick Carpenter of Baldwin Street, Tewksbury and Wilmington residents Lauren Sasso of Chestnut Street and Kellie DeYoung of Sparhawk Drive will share birthday greetings November 29.

David Dolan, formerly of Grove Avenue, Wilmington, now of Sborgia Way, Sparks, Nev., on whom "somebody snitched," will be a year wiser on November 30 and will share greetings with Clifford Downs of Taplin Avenue, Wilmington, Anne Marie Squillante of Main Street, Alan Fenton of Butters Row, Norma Aberle of Aldrich Road, Fay Downs of Woburn Street and Suzie Lavalle of Cobleigh Drive, Tewksbury who will be listening to the strains of "Happy Birthday" on the same day.

Doug and Jill Ames of Corey Avenue, Wilmington will turn another page on November 30.

December 2 will mark the special day of Patricia Nutt of Deming Way, Wilmington.

David McGill of Lancaster Drive, Tewksbury will observe his birthday December 3.

At least three Wilmington residents will be celebrating birthdays December 4 - Dora Cornish of Central Street, Daniel Fitzgerald of West Street and Paul Woodland of High Street.

Anniversaries

Ron and Pauline Girard of Chapman St., Tewksbury will observe their 40th wedding anniversary November 29.

James and Phyllis Hailey of Beacon Street, Wilmington will mark their 40th wedding anniversary November 30.

To enter

To enter an item in Bits & Pieces, call the Town Crier at 658-2346 days and Tuesday nights or 658-2907 other nights and weekends. Ask for BeeDee.

Singles dance

An open singles dance sponsored by the Minuteman Chapter of Parents Without Partners will be held Friday Dec. 4, 8 p.m. to midnight at K of C Hall, Main Street, Tewksbury.

All singles invited. Call (508) 667-6834 for more information.

Richard E. McCollim, Jr.

Richard E. McCollin, Jr., son of Mr. and Mrs. Richard McCollim of Forest Road, Tewksbury, is involved in Mobilization of Volunteer Efforts (MOVE) at St. Michael's College (SMC) in Colchester, Vt. He is a junior environmental science major at the college.

McCollim is a member of the extension service trips program. St. Michael's MOVE was named the 34th "Point of Light: by President Bush last year.

Garden Club

The Wilmington Garden Club met at Wilmington Woods Nursing Care Center November 19. Sue Aalerud instructed the group on making holiday berry bowls.

The next meeting will be held at the Marine Corps League Hall, Chestnut Street at 7 p.m., Thursday, Dec. 3 and will feature a holiday buffet and gift swap for members.

Singles dance

A singles dance sponsored by the Lexington Chapter of The Single Life will be held at K of C Hall, Main Street, Tewksbury, Friday, December 11 from 8 p.m. to midnight

All singles invited, tickets at the door. Call (617) 881-3750.

Dean's list at Wentworth

Two area students, Clifford Dwyer of Wilmington and Bruce Ward of Tewksbury have been named to the summer dean's list at Wentworth Institute of Technology, where Clifford is studying technical administration and Bruce is a technical management major.

Public skating at Expo

Public skating is available every Sunday from 2:30 to 3:45 p.m. at Ristuccia Expo, 190 Main Street, Wilmington.

Additional holiday skating will be available from 1 to 2:30 p.m., Fri., Nov. 27; Thurs., Dec. 31; Fri., Jan. 1; and Mon., Jan. 18.

Admission is $3 per person and children under 12 must wear helmets.

John Spencer

John Spencer, L.I.C.S.W., S.P.J.P., has been named executive director of High Point, Chemical Dependency and Mental Health Treatment Center in Tewksbury.

He received his master's degree in social work from Boston University in 1984 and is a licensed independent certified social worker.

High Point provides various levels of care and specialty treatment services to individuals in need of chemical dependency and mental health treatment. Call 1 (800) 332-4478 for more information.

Emblem Club

Members of the Tewksbury/Wilmington Emblem Club #381 remembered their departed sisters in a solemn memorial service held recently.

Vice President Mary DiBella paid tribute to all deceased members and read each name in succession. It was a time for remembering members who were the backbone of the organization and who were instrumental in its existence.

Successful Embola

Members of Tewksbury/Wilmington Emblem Club reported the success of their recent fundraiser, the annual Embola. Lucy Rondeau, chairman of the evening was assisted by Joyce Gigliotti and Eleanor Ethier.

A most enjoyable meal was prepared by Past President Rita Fortier and her committee and more than 50 prizes were donated by the Elks, Emblem sisters and friends were distributed to lucky winners. Proceeds will be distributed to various charities.

Fair in Tewksbury

A Holiday Magic Fair, will be held at Tewksbury United Methodist Church, Main and South streets, Friday, December 4 from 7 to 9 p.m. (including a pie social) and Saturday, December 5 from 9 a.m. to 3 p.m.

The public is cordially invited; admission is free; proceeds will benefit the church.

Fair at St. William's

St. William's Church, 1351 Main St., Tewksbury will conduct its Holiday Fair Saturday, Dec. 5 from 9 a.m. to 4 p.m. Santa arrives at Tew-Mac airport at 9:30 a.m. followed by a motorcade to the fair. He will greet the children at the fair from 10 a.m. to 2 p.m.

Door prizes will be distributed and a spaghetti supper will be available from 4 to 6 p.m. Call (508) 851-7331.

Cleanup at the zoo

A fall cleanup will be undertaken at Stone Zoo Saturday and Sunday, Nov. 28 and 29.

Anyone interested in assisting is invited to take part. Take along a rake and gloves (leaf blower or portable mulcher if you have one) anytime between 10 a.m. and 3 p.m. on either day.

Call 617-279-4101 with questions, concerns or ideas.

Winchester chapter

The Winchester Chapter of The Single Life will conduct a singles dance Saturday, Dec. 5 from 8 p.m. to midnight at K of C Hall, Main Street, Tewksbury.

All singles invited. Proper dress required. Call 617-729-4664.

The Rev. Millin's ok!!

The Rev. Paul Millin, pastor of Tewksbury's Congregational Church is recuperating nicely following his recent surgery and is most grateful for the many cards, notes and prayers wishing him a speedy recovery.

Calls and visits are welcome, but please phone ahead so visits can be comfortably spaced.

Jason Amrock

Jason S. Amrock of Wilmington has been named to the honor roll for the first quarter at Malden Catholic High School.

A junior at the school, Jason has earned first honors.

Special Ed plan available for review

The Tewksbury Public School system has announced that Tewksbury's Three Year Program Plan for Special Education has been completed and is available to Tewksbury residents for review in the offices of Dr. Christine L. McGrath, superintendent of Schools and Dr. Michele F. DeAngelis, director of student services.

Tewksbury's Three Year Program Plan covers school years 1991-1992, 1992-1993, and 1993-1994 and contains descriptions of all Special Education Programs and services provided in and by the Tewksbury Public Schools. Information regarding handicapped accessibility of all school facilities, staff development programs provided school personnel and programs provided for parents, program evaluation results, and school system adherence to Federal and State laws and regulations pertaining to Special Education programs and services is also included.

For additional information, call (508) 640-9658.

Extra arrest for bad plate

It pays to be watchful.

Tewksbury Police Officers Tim Sheehan and Bob Budryk, while on patrol in Stadium Plaza, checked the license plate of a vehicle parked there with a man sitting inside. The plate came back as revoked due to no insurance. The officers told the man not to drive the car, and they said in their report that he agreed.

A short while later, however, the two patrolmen saw the same car on Clark Road, leaving Stadium Plaza, so they pulled the vehicle over.

Inside the car was the driver and a woman, and in the back seat was some $600 worth of clothing and other merchandise from the new K-Mart, all with the hangers inside and price tags attached. K-Mart store security said the merchandise had been stolen, so the two were arrested.

The driver, Fernando Oliva, 30, of 14 Second St., Lawrence, was charged with receiving stolen property over $250, attaching wrong plates, and operating an uninsured and unregistered vehicle.

The passenger, Monserrate Martinez, 32, of the same address, was charged with receiving stolen property over $250.

TEWKSBURY
1866 Main St.
(508) 851-0048

CARLSON REAL ESTATE

WILMINGTON
2002 Lords Court
(508) 988-0972

Wilmington

Cozy Colonial in need of a little T.L.C., with four bedrooms, fieldstone fireplaced living room, screened front porch and nice corner lot. **$125,000**

Tewksbury

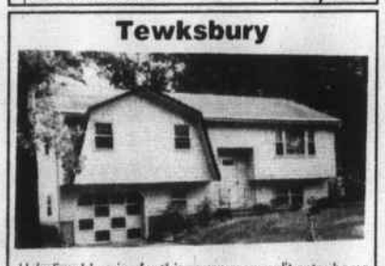

Unbelievable price for this seven room split entry home with one car garage under, three bdrms, hardwood flrs, frplced liv rm & minutes to Rte 93 **$139,000**

Tewksbury

6 year young split Gambrel with many custom features. Three bedrooms, country kitchen, hardwood in foyer & hallway, fenced yard scenic river views **$162,900**

Tewksbury

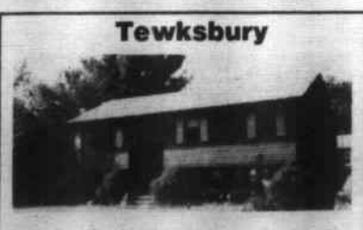

House Beautiful described this immaculate Split Entry home with lovely fireplaced family room in lower level, three bedrm 1.5 baths, move right in **$164,900**

Carlson Real Estate would like you to meet the team of our Tewksbury, Wilmington & Billerica Sales Associates. All are well acquainted with the areas and have the experience to meet all your real estate needs. Call us today.

Pictured left to rt., front - Sheila DiLeo, Michele McGinnis, Diane LeBoeuf, Joyce Kashgegian, Sandy Murphy, Ann Petrillo, Charlene Dellascio, Donna Theroux, Rear - Cheryl Grubis, Jim Meuse, Dennis Lincoln, John Perkins, Manager Jeanette Tighe, Jim Redding, Tim Lincoln, Hank Gilhooly and Amy Levine

The Team at Carlson Real Estate would like to wish everyone a Happy & Safe Thanksgiving

CONSIDERING A CAREER IN REAL ESTATE?

At Carlson Real Estate, we offer preparatory courses for the sales and broker licensing exams through Carlson Pre-License School. Our full-time in-house Education Division provides training for new associates entering the business as well as on-going training and development for managers and experienced sales associates.

If you have a license and are not actively listing or selling, our Referral Network of Massachusetts, Inc. lets you earn commissions by referring buyers and sellers to us.

To find out more about opportunities at Carlson Real Estate call Jeanette Tighe, Manager at (508) 851-0048

Billerica

Just listed. This commercial one story building with 3,000 sq. ft. plus, frontage on busy Rte 3A, excellent access to major routes, plenty of parking, motivated **$175,000**

Billerica

Seven room Split Gambrel with "A" dormers three bedroom, two full baths, mint condition with gleaming hardwood floors, completely fenced in yard **$159,900**

Billerica

Full dormered Cape, picture perfect with new wrap around pressure treated deck, three bedrooms, offering many updates roof, kitchen, heating system & more **$149,900**

Billerica

Cape style home convenient to Rte 3 Burlington line with full dormer, three bedrooms, two full baths, lovely fam rm addition off kitchen, lge landscaped crnr lot **$141,900**

WE HAVE EXPANDED!
Come by and see our New Winter Dept!

ARTIFICIAL CHRISTMAS TREES
• Scotch Pine • Spruce • Fir
• Balsam • Canadian Pine
•Lights & Decorations

DISCOUNT PRICES

MOUNTAIN KING

COMING NEXT WEEK!
FRESH CUT CHRISTMAS TREES

PRE-SEASON SPECIAL!
NOMA 825-E
SNOW BLOWER
8 h.p. 25" cut
2 stage, electric start
in stock
for delivery
DON'T WAIT!
$995.00

Mon - Fri 8 - 5
Sat 8 - 2; Closed Sun.

(508) 658-2022

C&J Equipment, Inc.
188 Main Street
Wilmington, MA 01887

Four brothers died in Cocoanut Grove fire

To the people of Massachusetts the day of the Cocoanut Grove Fire, November 28, 1942, is a day that will be remembered for years. To the people of Wilmington that day was one of searing impact for in no other community in greater Boston was there as grevious a loss as to the Fitzgerald family of Wilmington.

Four brothers, Henry, Wilfred, James and John Fitzgerald lost their lives in that fire. With them were four girls, one of whom was Mildred Rogers of Lowell, a Wilmington school teacher. She too lost her life.

Henry Fitzgerald, 28, was a private first class in the US Army Air Corps. He was home for Thanksgiving on furlough from Hendricks Field in Florida where he had been stationed for six months. Wilfred, 31,, James 37 and John, decided that there should be a party to celebrate the homecoming.

The men decided on the Thanksgiving game between Boston College and Holy Cross and then some restaurant afterward for dinner. It just happened to be that the Cocoanut Grove was the place chosen.

James and John were natives of Dorchester. Henry and Wilfred were born in the house on Fitz Terrace that their parents bought some 30 years before. There was one more brother, Eddie, who lived in Chicago, and two daughters, Anna (Mrs. Michael Barry) and Mary (Mrs. William Leahy).

Mrs. Mary Fitzgerald, the mother of the four men who lost their lives, received the first word at 2 a.m. when the telephone started ringing in her home. She was told that James, the oldest, was dead as a result of the fire.

That was the beginning of a nightmare for the 71-year-old widow. At 7 a.m. word came that Wilfred was dead and then she learned that Henry was dead. The last of whom she was told dead was John.

Mike Barry, a deputy U.S. Marshall and William Leahy, her sons-in-law, went to Boston immediately after the 2 a.m. message to assist in the search. It was for those two men a mission of hopelessness. All four of their brothers-in-law, they learned and Mildred Rogers, the Wilmington school teacher, had succumbed.

The funeral was from their home on Fitz Terrace on December 1. Hundreds of mourners paid tribute. There was a procession from their home to St. Thomas Church where a solemn high mass was celebrated at 10 a.m. The celebrant was a cousin of the four men, the Rev. Fr. William Walsh, of St. John the Evangelist Church, Swampscott.

Father John Daley, the pastor of St. Thomas was the deacon and Father John Saunders, the assistant was sub-deacon. Among the clergy present were the Rev. James McGoohan, former curate of St. Thomas and the Rev. Clyde Martin, pastor of the Wilmington Congregational Church. Both served as chaplains in the U.S. Army.

There was also a large number of priests from the Oblate Fathers in Tewksbury, all of whom marched to the cemetery after the services were concluded.

Mildred Rogers, the Wilmington school teacher who died in the blaze, was the daughter of Mr. and Mrs. Charles Rogers of Varnum Street, Lowell. She served both as a teacher and as the principal of what was then called the Silver Lake School, and a portable school nearby.

One year later the school was rededicated in her name in a ceremony attended by a large number of persons.

Her father, Charles Rogers presented a check to the school nurse, Mrs. Esther Nichols to start a fund called the Mildred E. Rogers Fund, to assist in the health and welfare of Wilmington school children. Does it still continue?

The body of James, the first to be named to the mother of the men was identified by James Gilligan, a Burnap Street resident. Mr. Gilligan, a prominent Wilmington resident, worked as a teacher in Dorchester High School. He as among those air raid workers of Boston who had answered a call for help.

The late Fr. Albert J. Shea of St. Thomas Church was at that time pastor of St. James in Boston. He earned an accolade as a hero that night in his work among the dead and dying. Father Shea who later became a monsignor, served as pastor of St. Thomas Church for many years before returning to St. James in Boston.

The St. Thomas Church of that day was the building which stood where the Wilmington Library now stands on Middlesex Avenue.

Cocoanut Grove fire victims

The Fitzgerald brothers were photographed at their last Christmas, 11 months before they all died in the Cocoanut Grove tragedy in Boston. In front is James. In back, from left, Henry, Wilfred and John. They were at the Cocoanut Grove holding a party for Henry when the club burned, killing 492 people.

A hero, too

In addition to victims, Wilmington also had a hero at the Cocoanut Grove fire. A young serviceman, James W. Goodwin was credited with pulling and carrying many people to safety. He was then overcome by smoke. He soon recovered and returned to duty at Gallup Island.

He was listed as living at 344 Woburn St. with his parents, Warren and Mary Goodwin. The house today is the Kent residence.

Fitzgeralds lived on Fitz Terrace

by Capt. Larz Neilson

The Fitzgerald Family, at the time of the Coconut Grove fire lived at the end of Fitz Terrace,on the west side of Silver Lake in Wilmington. That street starts in Tewksbury, but was two-thirds in Wilmington.

Mary A. Walsh, Cambridge born, had married William J. Fitzgerald, born in Ireland. The couple lived in Dorchester. Several sons and one, maybe two daughters, were born in Dorchester.

The couple purchased their Wilmington home about 1910. It had been constructed about 20 years earlier, possibly more.

John A. Fitzgerald, 40 was a statistician, employed by the Boston & Maine Railroad. James Joseph, 38, and Eddie were both born in Dorchester. Eddie had moved to Chicago.

Anna had been born in Dorchester, and had married Michael Barry, who was a Deputy U.S. Marshall. Mary was probably born in Dorchester and had married William Leahy. The couple lived nearby, in Tewksbury.

Wilfred Fitzgerald, 31 years old, was born in Wilmington, as was Henry, who was 29. Both, were in Wilmington High School at the same time as was the writer.

births

BISHOP: Lena May, second child, first daughter to Mr. and Mrs. Kenneth Bishop of Kilmarnock Street, Wilmington October 28 at Winchester Hospital.

Grandparents are Sal Pargoli and the late Stella Pargoli of Arlington and the late Kenneth and Rita May Bishop of Revere.

Great-grandmother is Rose Macone of Arlington.

Lena's brother is three and a half-year-old Jonathan.

SHIBILIA: Marc Anthony, third child, third son to Daniel and Jean (Aloisi) Shibilia of Sheridan Road, Wilmington November 3 at New England Memorial Hospital.

Grandparents are Mr. and Mrs. Mario Aloisi of Spruce Road, No. Reading and Mr. and Mrs. Ralph DiPietro of Fox Run Drive, Wilmington.

Marc joins brothers Daniel Jr., seven and Steven, three and a-half.

TRUCKS NEEDED TO PLOW
WILMINGTON AREA
617-935-9806
ask for Bob

DEPRESSION
Are You Depressed or do you have a Friend or Relative who is Depressed?
The Depression Workshop meets
Tuesday - Lowell - 7 PM
Wednesday - Tewksbury - 10 AM
Thursday - Billerica - 7 PM
For more information call Shirley at: (508) 858-0272
Donations Accepted

Uncle Micky's
More than Pizza!
DELIVERS!
296 Shawsheen Ave
Wilmington
658-3063

PINEHURST JEWELERS
*HIGHEST spot cash paid for gold & diamonds
*EXPERT jewelry and watch repairs
*WATCHBAND repairs our specialty
*INSURANCE appraisals - photo of jewelry included
*PLEASE come in & check out our LOW prices
884 Boston Rd., in Billerica
(at Billerica/Burlington line on Rte. 3A)
(508) 663-6611
SEIKO Repair Specialists

Wilmington Figure Skating Club
BOARD OF DIRECTORS
Russell MacPherson, President
Wishes to thank
Tewksbury VFW Post 8164
BILL HALLISEY - Manager
for the use of the function hall for our meetings.
Thank You!

M & L FUEL OIL
.77
100 Gallon Minimum
617-933-4754
Price subject to change
C.O.D. or Automatic

Dr. D's offers... REPLACEMENT WINDOWS $185. Installed
Handy Man for Hire
Quality Work at Reasonable Rates
COMPLETE CARPENTRY SERVICES
• Remodeling • Finish Work • Cabinet Replacement •
• Bathrooms • Replacement Windows• Storm Doors & Windows•
• Roof Repair • Painting • Tile Work • Masonry Repairs •
• Electrical & Plumbing •
DEPENDABLE - EXPERIENCED
Call for our FREE ESTIMATE -
You'll save $$$$$
(508) 658-2109

NOW OPEN in Lucci's Plaza
ELITE TRAVEL
211 Lowell St
Wilmington, MA
GRAND RE-OPENING
SATURDAY NOVEMBER 28 TH 1992
For All Your Travel Needs
Cruises and Tours
Airline Reservations and Ticketing
Vacation Packages of all Types
Corporate and Group Travel
Stop by and meet our friendly and knowledgeable staff
Serving Wilmington for over 5 years
Call (508) 658-6222
elite Travel
211 Lowell St
Wilmington, MA 01887
Tel: (508) 658-6222
Fax:(508) 657-5743

Happy Thanksgiving
STONEHAM CO-OPERATIVE BANK
The Mortgage Experts
(800) 432-0880
Loan Center
2500 Main St., Unit 212,
Tewksbury
LOAN CENTERS:
• STONEHAM
• TEWKSBURY
• WILMINGTON
MEMBER FDIC / SIF

CHRISTMAS IS COMING!
Get her Diamond here!
also:
• Cameos • Gold • Claddagh
• Chains • Earrings
USE OUR CONVENIENT LAY-AWAY PLAN
Hours: Tues - Sat 9 - 6
Thurs 9 - 9
OPEN SUNDAYS 12-5
from Now 'til Christmas
Robert P. Flaherty
Jeweler
657-8338
420 Main Street, Wilmington
Across from train station

What wise men give at Christmas:
CEDAR CHESTS!

from $179
AMISH PERSPECTIVES
Handcrafted Home Furnishings
Featured By
WOOD COMPONENTS, INC.
120 Main St., Rt 28 No Reading, MA 01864
Office (508) 664-4462 Fax (508) 664-6829
CHRISTINE M TOOHEY
Merchandising Director

bits & pieces

AIM

Wilmington's AIM group will hold its regular meeting from 9:30 a.m. to 2:30 p.m. Tuesday, Dec. 1 in K of C Hall, School Street Ext.

Michael Matt, executive director of Wilmington's Redevelopment Authority will be on hand address the group regarding the changes planned along Route 38.

Stephen Edmonds Jr.

Stephen Edmonds Jr., son of Mr. and Mrs. Stephen Edmonds of Wilmington was selected to be a junior advisor at Williams College this year. As a junior advisor, he lives in a freshmen entry and helps freshmen adjust to college life.

A 1990 graduate of St. John's Preparatory School, Edmonds is majoring in history and psychology at Williams.

La Leche League

The Billerica/Tewksbury Group of La Leche League will hold its next meeting Wednesday, Dec. 2, 7:30 p.m. The League offers help and encouragement to women wanting to breastfeed their babies. December's topic will be Nutrition and Weaning.

Call Linda at 851-0183.

Tewksbury Little Theatre

Sal Salamone,director of the Tewksbury Little Theatre presented acting award certificates of achievement to the following cast members of "A Christmas Carol:"

Miranda Robinson, Tina Lunceford, Christina Lunceford, Ryan Hirsch, Richard Hinton, Mike Milner, Patrick Lunceford, Brian Milner, Tim Crowe, Kenneth Hirsch.

Spring production will begin with "Peter Pan" and "Snow White and the Seven Dwarfs."

Senior craft fair

Wilmington senior citizens will conduct their annual Christmas Fair under the direction of Mary Lipski Saturday, Dec. 12 from 9 a.m. to 5 p.m. at the Senior Center, 15 School St.

Tables will include arts and crafts, stuffed animals, dolls, Christmas shopping, ceramics, woodworking.

Food will be available. The public is invited.

Michael J. Guiliani

Michael J. Guiliani of Tewksbury has earned an associate in applied science in electronic technology from Wentworth Institute of Technology.

Singles dance

The Reading Chapter of The Single Life will sponsor a singles dance Saturday, Nov. 28, 8 p.m. at K of C Hall, School Street, Extension, Wilmington.

Call (617) 942-0165 for more information.

Discussion abounds on sewer financing

by Capt. Larz Neilson

There are 61 communities in the MWRA district. According to the present laws those communities are to pay for about 97 percent of the costs of the MWRA sewer. The costs are expected to cost about $6 billion.

Payments are being allocated according to the population of the various communities in the MWRA district. The MWRA sewer service in Wilmington serves only a small portion of the town population. But the bill is allocated according to that population, which consists of about 5,835 families. Six hundred are being served by MWRA sewer.

The past week has seen several discussions about sewer costs.

The Wilmington Sewer Finance Board (SFB) had a discussion proposing to fund sewer payments out of the tax rate. That is an idea which would have to be approved by the town meeting. The next meeting of the SFB, incidentally, will be in January.

Other proposals were discussed last Tuesday in the State House, according to the Daily Times-Chronicle - Woburn and Reading. Legislative bills are being filed proposing alternative methods of payment.

Arlington Senator Havern (D) proposed legislation which would require that half of the costs of the debt service, state wide, be paid by the state. He believes the cost would be $100 million a year and that the average MWRA ratepayer would save $130 annually.

Rep. Marianne Brenton (R) of Burlington pointed out that "We are very badly out numbered" by state lawmakers from communities not in the MWRA district. "This would be" she said, "a major problem."

Rep. David Cohen (D) of Newton would allow cities and towns to include water and sewer charges on property taxes. His thoughts seem to be similar to those of the SFB.

The MWRA is supposed to clean up Boston Harbor, and the sewage accumulated over the past century. MWRA Executive Director Douglas MacDonald believes that residents outside the communities should contribute to the cleanup costs. "A clean harbor," he says, "would help the entire state."

MWRA Advisory Board Executive Director Joseph Favalaro has noted that harbor related construction projects are intensifying.

"If we don't act now it will be too late," he says. "The need to find solutions is now."

"The next three years are the crunch years."

Holiday happenings at Lowell National Park

Two weekend holiday celebrations are planned at Lowell National HIstorical Park, November 28 and December 5 and 6.

Holiday Festival takes place Sat., Nov. 28 at Market Mills in coordination with the Lowell "City of Lights" celebration. All events will take place at the Visitor Center, 246 Market St., Lowell from 1 to 4 p.m.

The festival kicks off with the traditional arrival of Santa Claus on a fire truck at noon Saturday in the Courtyard. The event concludes with the Lowell City of Lights Procession at 4:30 p.m. from Jackson & Central Sts. to City Hall Plaza.

FREE! Only at **WILMINGTON PET SHOP**

Colonial Park Mall • Wilmington, MA
(508) 658-5041 • (617) 932-6344

When you bring in the empty 4 lb. bag or larger of any supermarket brand pet food that you now feed with this completed coupon WILMINGTON PET SHOP will replace it with a FREE 26 oz. carton of Iams® Cat Food or Eukanuba® Adult Dog Food

ABSOLUTELY FREE!

Offer exp. Dec 1, 92

OPEN
M - F 10 - 8
SAT & SUN 10 - 6

Consumer Name _____
Address _____
City _____ St ___ Zip _____
Phone _____
Food Presently Feeding _____
Carton choice _____

Ask about FREE Pet Food Delivery

Santa Paws Photos w/ you & your pet

Dec 12 10 a.m. - 2 p.m. to benefit New England Assistance Dog Service

Dec 13 10 a.m. - 2 p.m. to benefit Wilmington Pet Control

..to the 380,970 Middlesex County residents who gave me a vote of support (and a resounding victory) in the recent election...
and to those countless friends who stood at the polls on a cold, rainy Tuesday in November after working for months in my behalf...

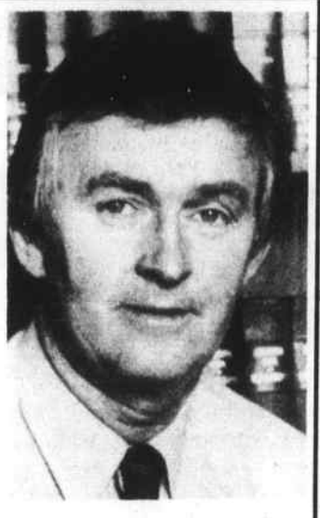

Thank You !!

John P. McGonigle

John P. McGonigle
Sheriff of Middlesex County

obituaries

Margaret A. Crispo

Margaret A. (Travers) Crispo, 88, of Tewksbury, formerly of Wilmington and Chelmsford, died Saturday, Nov. 22, 1992 at Tewksbury Hospital. She was born in Lexington, the daughter of the late William H. and the late Mary E. (Cocoran) Travers.

She lived in Wilmington and Chelmsford most of her life before moving to Tewksbury 12 years ago.

Mrs. Crispo was the widow of Joseph A. Crispo, Sr. and is survived by two sons, John F. Crispo of Seabrook, N.H. and Joseph A. Crispo, Jr. of Westford; four daughters, Mona Chase and Claire I. Troy both of Wilmington, Margaret E. Bubanas and Charlotte Masgula both of Lowell; her brother Michael Travers of New Ipswich, N.H. and her sister, Nona Snyer of Bedford. She is also survived by 16 grandchildren, many great-grandchildren and many nieces and nephews.

She was also the sister of the late Henry Travers of Maine and John Travers of Lexington.

Her funeral was held from the W.S. Cavanaugh & Son Funeral Home Monday morning followed by a funeral mass at St. Dorothy's Church. Burial took place in the family lot, Wildwood Cemetery.

Joseph J. Baluta

Joseph J. Baluta, 67 of Whited Avenue, Tewksbury died unexpectedly at his residence Thursday, Nov. 18, 1992. He was born October 16, 1925, the son of the late John and Cecylia (Pierz) Baluta, and was a lifelong Tewksbury resident.

During World War II, he served in the Army, Tank Division, Asian-Pacific Theatre. He was a retired mechanic for Wagstaff Automotive Company in Wilmington.

Mr. Baluta was a member of the Holy Trinity Polish Church in Lowell and a charter member of the Tewksbury Rod and Gun Club.

He is survived by two sisters, Veronica Curseaden of Lowell, Valerie Cielarkie of Las Vegas, NV; one sister-in-law, June (Nettel) Baluta of Tewksbury, and many nieces and nephews.

He was also brother of the late Mary, Anna and Walter Baluta.

A funeral mass was celebrated Saturday, Nov. 21 in the Holy Trinity Polish Church, Lowell. Burial followed in Holy Trinity Cemetery.

Memorials to the American Lung Association, P.O. Box 265, Burlington, MA 01803 will be appreciated.

John E. Morris

John E. Morris, 73, a well known Tewksbury resident, died Thursday, Nov. 19, 1992 at All Saints Medical Center, St. John's campus after an extended illness. He was the husband of Helene M. (Boileau) Morris, with whom he celebrated a 50th wedding anniversary Feb. 1.

He was born June 23, 1919 in Lowell, the son of the late Raymond H. and Edith E. (Emerson) Morris. He lived in the Sacred Heart Parish in Lowell until moving to Tewksbury 29 years ago.

During World War II, he served in the US Army, 16th Medical Regiment in North Africa and Italy.

He retired as a salesman/driver from J.J. Nissen Baking Company and was a member of the Teamsters Union.

In earlier years, Mr. Morris served the Sacred Heart Parish as a B.S.A. Scoutmaster, marching band volunteer and Parish Camp volunteer in Tewksbury.

He was a communicant of St. William's Church in Tewksbury, and a former member of the Tewksbury/Wilmington Elks.

Beside his wife, he is survived by two daughters, Mrs. Walter (E. Katherine) Jamieson of Tewksbury, Mrs. Terry (Susan M.) Bergstrand of Calif; one brother, Raymond D. Morris of No. Billerica; four grandchildren, Jeffrey and Jill Bergstrand and Danielle and Nicole Jamieson and many nieces and nephews.

He was also the father of the late David M. Morris, an Army helicopter pilot killed in action in Vietnam and brother of the late Elizabeth Hajjar.

A funeral mass was celebrated Monday, Nov. 23 in St. William's Church. Burial followd in St. Patrick's Cemetery, Lowell. Memorial contributions to the charity of donor's choice will be appreciated.

Charles M. Reid

Charles M. "Bud" Reid, 74, of Wilmington died Monday, Nov. 23, 1992 at E.N. Rogers Memorial Veterans' Hospital in Bedford.

Born in Medford, he was the son of the late Walter and Mary (Donovan) Reid.

A retired U.S. Naval veteran Mr. Reid served during World War II, Korea, the Cuban Invasion and Vietnam and was a life member of the D.A.V. Prior to retirement, Mr. Reid was a registry inspector.

He is survived by his wife Mary M. (Brennan) Reid, his daughter, Carol Kondos of Dracut; his granddaughters, Lisa McNulty and Louanne Kodos both of Dracut; his grandson Matthew McNulty also of Dracut and his sister Margaret Page of Wilmington.

Mr. Reid's funeral will be held from the W. S. Cavanaugh & Son Funeral Home, 374 Main St., Wilmington, Saturday at 9 a.m. followed by a funeral mass at St. Dorothy's Church at 10. Interment will take place in the family lot, Fox Hill Cemetery, Billerica.

Friends may call at the funeral home, from 2 to 4 and from 7 to 9 p.m. on Friday.

WILMINGTON COMMUNITY FUND

BUSINESS, PROFESSIONAL & PERSONAL CONTRIBUTORS
3/31/91 TO 3/31 92

Absolute Micro Systems
Advanced NMR Systems Inc.
All Food Commissary Contributors
All Walk-a-Thon Contributors
Mr. and Mrs. Ralph A. Allen
Alan Altman, Esq.
Ametek
Joan C. Arsenault
James F. Banda, Esq.
Beauty Terrace
Michael J. Bell
Mr. and Mrs. Ronald B. Bento
Mr. and Mrs. Samuel L. Bertwell
Mr. and Mrs. Arthur L. Boudreau
Mr. and Mrs. Robert M. Bratty
Margaret M. Brooks
Lillian Brown
Margaret M. Bruce
Nancy M. Bodenstein
Anne Buzzell
Mr. and Mrs. Aldo Caira
Elena Carnabucci, R.E.
Mr. and Mrs. Donald Cassidy
Francis J. Clifford
Cochrane Ventilation Inc.
Continental Cablevision
Teresa Cunningham
Demoulas Supremarkets
Hellen Dental
Digital Equiopment Corp.
Helen B. Doherty
Evelyn K. Dovidio
James A. Dunham
Mr. and Mrs. James durkee
Eagle Maintenance & Supply Inc.
F & R Auto Supply
Alan E. Fenton
James A. Ficociello, DDS
Mr. and Mrs. Thomas W. Harding
Anna Hayes
Frederick T. Heller, OD
Andrea B. Houser
Margaret Imbimbo
Janis Research Co., Inc.
Mr. and Mrs. Harold E. Kazmaier
Mr. and Mrs. Richard E. Keane
Mr. and Mrs. Thomas M. Keogan
Tirzah M. Krey
Mr. and M. Robert W. Landrigan
Larry's Oil & Burner Service
Lions Club of Wilmington
Mr. and Mrs. Richard C. Little
Anna M. Low
William R. Lowell
Lucci's Supermarket
Mr. and Mrs. Ernest L. Moegelin
Wallace R. Moore
Napa New England Distribution Ctr.
Larz F. Neilson
Hilda P. Nelson
New England Telephone
Hon H. Nguyen
North Intermediate School, Grade 8.
Mr. & Mrs. James T. O'Rourke
Mr. and Mrs. John W.Orner
P.& D. Associates
Peterson & Harkness, Attys.
Margaret Phillibert
Mr. and Mrs. lliam C. Poirier Jr.
Mr. and Mrs. Edmond T. Potter
Printers Oil Supply Inc.
Reading Cooperative Bank
Realty World-Forest Conant
RJN Heating Service.
Shea Concrete Products Inc.
Stelio's Restaurant
Gladys M. Surrette
Tom Taylor
Tewks-Wilmington Elks #2070
Textron Defense Systems
Mr. and Mrs. Robert L. Tilton
Tutela Engineering Associates
Ernest M.Wallent, DD
West Roxbury K of C
Edward C. Whitney & Son
Barbara H. Wiberg
Wilmington Firefighters Associations
Wilmington Police Association
Wilmington Sons of Italy
Wilmington United Methodist Church
Wilmington Womens' Club
Woburn District Court
Leo M. Woodside
Arthur L. Zaino

Thank you for your support!

SEND YOUR PACKAGES EARLY

SEND THOSE PARCELS WITH US
U.P.S. Authorized Shipping Outlet

P.S. REMEMBER THOSE LONG LINES LAST YEAR!
• Convenient Locations & Plenty of Easy Parking
• World Wide Shipping
• Professional Packing Even for Difficult Items
• Careful Handling
• Shipping Supplies
• And Most of All -- Courteous Service

TEWKSBURY MAILBOX & PARCEL SERVICE
1268 MAIN STREET, TEWKSBURY -- Corner of Chandler Street 851-2144
HOLIDAY HOURS: Mon. - Fri. 9am - 6pm, Sat. 10am - 4pm

SEND YOUR PACKAGES EARLY

Coming events

datebook – Wilmington

Thurs., Nov. 26: 7 to 9 a.m. Thanksgiving day pancake breakfast at WHS cafe, sponsored by Wilmington Rotary Club.

Sat., Nov. 28: 10 a.m. to 4 p.m., Christmas craft fair at WHS. Call 694-6060.

Sat., Nov. 28: Sons of Italy Las Vegas Night, 7 to midnight at the SOI Hall, Ballardvale Street. Public invited.

Sat., Nov. 28: 8 p.m., Singles dance at K of C Hall, School Street Ext., Wil. Call (617) 942-0165.

Mon., Nov. 30-Dec. 1: AIDS Awareness Week at WHS. Includes assemblies at 8:20 and 10 a.m. Dec. 1 and 2 ; parents invited.

Tues., Dec. 1: 6 to 10 p.m., CPR recertification course at Winchester Med. Center, Salem Street, Wil. Call (617) 756-2220.

Thurs., Dec. 3: Garden Club meets at 7 p.m. at Marine Corps League Hall, Chestnut Street; holiday buffet and gift swap. Call 658-0299.

Fri., Dec. 4: 5 to 9 p.m., St. Dorothy's Christmas Bazaar in lower church hall, Main St., Wil. Call 508-658-2760.

Sun., Dec. 6: 1 to 4 p.m., Christmas Social Sunday at Harnden Tavern, Salem St., Wil. Public invited.

Sat., Dec. 5: 10 a.m. to 6 p.m., St. Dorothy's Christmas Bazaar in lower church hall, Main St., Wil. Call 658-2760.

Sun., Dec. 6: 1 to 4 p.m., Christmas Social Sunday at Harnden Tavern, Salem St., Wil. Public invited.

Mon., Dec. 7: 7 to 9 p.m., Financial Aid Workshop at WHS cafe. Snow date Dec. 8.

Thurs., Dec. 10: 7 p.m., Wil. seniors Christmas Social at Elks Hall, Tewks.

Sat., Sun., Dec. 12 & 13: 10 to 2, Santa Paws at Wil. Pet Shop. Photos with your pet, benefit New Eng. Asst. Dogs, & Wil. animal control.

datebook —Tewksbury

Fri., Nov. 27: 8 p.m. to midnight, Singles dance at K of C Hall, Main St., Tewks. Call (617) 729-4664.

Sat., Nov. 28: Tewks. seniors off to Ice Capades. Payments due by Nov. 19. Bus leaves Center at 9:30 a.m.

Tues., Dec. 1: 7 to 9 p.m., Financial Aid Night in TMHS auditorium.

Wed., Dec. 2: 7:30 p.m., LaLeche League meets in Tewks. Call 851-0183.

Fri., Dec. 4: Tewks. seniors off to LaSalette Shrine. Payments due now.

Fri., Dec. 4: 8 p.m., TSL Singles Dance at Germano's, 1830 Main St., Tewks. Call (617) 891-3750.

Fri., Dec. 4: 8 p.m. to midnight, singles dance at K of C Hall, Main St., Tewks. Call 508-667-6834.

Fri., Sat., Dec. 4-5: 7 to 9 p.m. Fri., pie social; 9 a.m. to 3 p.m., Sat., Holiday Magic Fair at Tewks. United Methodist Church. Call 508-658-9551.

Fri., Sat., Dec. 4-5: 7 to 9 p.m. Fri., pie social; 9 a.m. to 3 p.m., Sat., Holiday Magic Fair at Tewks. United Methodist Church. Call 508-658-9551.

Sat., Dec. 5: 9 a.m. to 3 p.m., Colonial Christmas Fair at Tewks. Congregational Church.

Sat., Dec. 5: 8 p.m. to midnight, Singles dance at K of C Hall, Main St., Tewks. Call 617-729-4664.

Sat., Dec. 5: 9 a.m. to 4 p.m., Holiday Fair at St. William's Church, Main St., Tewks. Call 508-851-733.

Sun., Dec. 6: 2 to 4 p.m., Santa Day at Tewks. Senior Cener.

Mon., Dec. 7: 5 to 10 p.m., Heathbrook Family Night at Papa Gino's, Oakdale Mall.

Fri., Dec. 11: 8:30 p.m. to 12:30 a.m., Singles dance at K of C Hall, Main St., Tewks. Call 891-3750.

datebook — area

Sat., Nov. 28: 9 a.m. to 4 p.m., Craft Fair at Shawsheen Tech. Call 667-2111, ext. 108.

Sat., Sun., Nov. 28-29: 10 a.m. to 3 p.m., Cleanup at Stone Zoo. Public invited to help. Call 617-279-4101.

Fri.,Sat., Dec. 4, 5: 11 a.m. to 9 p.m. (Fri.) 10 a.m. to 4:30 p.m. (Sat.) Greek Orthodox Church Christmas Fair, 70 Montvale Ave., Woburn.

Sat., Dec. 5: Late fall gym classes begin at Reading YMCA. Call 944-7989.

Sat., Sun., Dec. 5-6,: Christmas celebration at the Boott Cotton Mills, Lowell Call (508) 459-1000.

Sun., Dec. 6: 1 p.m., Broadway Kids perform at Stoneham Library.

Christmas social at Harnden Tavern

The Friends of Harnden Tavern will hold their annual Christmas Social Sunday, Dec. 6, 1992. The event will be held at the Joshua Harnden Tavern located on Rt. 62, an eighth of a mile east of Rt. 93, from 1 to 4 p.m. The 18th century Georgian Tavern will open for the public's enjoyment.

The tavern will be decorated in traditional holiday splendor. Mulled cider, baked goods and handcrafted items will be available. Traditional holiday decorations will also be offered such as decorated and undecorated wreaths, kissing balls and swags.

Children are invited to make traditional decorations for the upstairs "children's room" Christmas Tree. Traditional and holiday music and song will be enjoyed throughout the day.

Donations are $2 for adults and $1 for children.

Financial aid workshop at WHS

The Wilmington High School Guidance Department will sponsor a Financial Aid Workshop Monday, Dec. 7 (snow date Dec. 8) from 7 to 9 p.m. in the high school cafeteria. A followup workshop will be held Monday, Jan. 11 (snow date Jan. 12).

Key speaker for the upcoming Dec. 7 meeting will be Cheryl Rosenthal, director of Financial Aid at Wheelock College. Ms. Rosenthal's presentation on Financial Aid and the Financing of Higher Education will include the following:

1) Changes for the 1993-94 school year; 2) Information on the two financial aid forms (FAFSA and FAF); 3) How Financial Aid is Calculated; 4) Types of Financial Aid; 5) Applying for Financial Aid; 6) Application Process; 7) Scholarship Awards; and 8) Short Term and Long Term Financial Options.

Education Loan Officers of the Boston Five and Bay Bank will be available to discuss loan options to finance higher education. Information on state, private and local scholarships will be presented by Florence Athanasia, Guidance Chairperson and Edward Woods, Assistant Principal. Opportunity for questions and answers will be provided.

A followup workshop on Jan. 11 (snow date Jan. 12) will feature Anthony DeLuca, Public Accountant and Consultant, as guest speaker. Mr. DeLuca will be available for specific questions and for further assistance in the completion of the FAFSA and FAF. The FAFSA and FAF forms will be available for distribution.

Parents may contact Mrs. Athanasia regarding any questions.

Art from nature

Brothers Christopher, 6, (left) and Alexander Stein 2 1/2, of Tewksbury created a collage with dried leaves and flowers. Participants at the recent MetLife Outdoors Nature Crafts Workshop collected plant material from around Ames Pond at Metropolitan Technology Park to create art.

Victorian Christmas at Boott Mills

A second weekend of holiday celebration is scheduled for Saturday, Dec. 5 and Sunday, Dec. 6 at the Boott Cotton Mills. The New England Quilt Museum is offering Christmas activities for people of all ages, including a display of Christmas quilts and Christmas trees decorated with ornaments for sale.

There will be refreshments and a bake sale. All merchandise will be donated by quilters across New England to support the new England Quilt Museum. Quilt Museum activities and children's crafts will be held Sat., from 10 a.m. to 4 p.m. and Sunday from noon to 4 p.m.

Beginning Dec. 5, at the National Park Service Boott Cotton Mills Museum, holiday shoppers can discover a Victorian Christmas in the Museum Store.

Also, on Sat. Dec. 5 at 2 p.m., the New England Folk Life Center will offer a foodways demonstration on the making of Latkes, a traditional Hanukkah food, along with traditional Christmas cookies.

On Sunday, Dec. 6 from 2 to 4 p.m., the Lowell Historical Society will feature "A room with a Christmas View: A Celebration in Our New Home," an open house with refreshments and a display of quilts, Santas and other Victorian era decorative memorabilia.

All events and activities are free and open to the public. For information call (508) 459-1000.

Larry's Oil & Burner Service
Discount Fuel
• Full Service Company
• 24 - Hour Service
• Service Contracts
• Automatic Delivery
658-7429
100 Gal Min

DUNN'S BIKE SHOP
AUTHORIZED SCHWINN DEALER
944-9221
16 Gould St
READING

CAPTURE YOUR MEMORIES
Hallmark KEEPSAKE ORNAMENTS
KAY'S Hallmark
OAKDALE MALL RT 38
TEWKSBURY
851-7790
Hallmark GOLD CROWN STORE
HERITAGE VILLAGE COLLECTION

AUTO & HOME
RATES QUOTED BY PHONE
WE WILL COMPLETE YOUR APPLICATION BY TELEPHONE AND HAVE IT READY FOR YOUR ARRIVAL
REGISTRY SERVICE • BUDGET PLANS
658-4772
ROBERT J. CAIN
INSURANCE AGENCY
585 MAIN STREET (JCT RTES 38 & 129) WILMINGTON

WILLS
ESTATE PLANNING
DURABLE POWER OF ATTORNEY
The average family needs guidance through the maze of medical regulations and the planning options available to them.
An experienced lawyer can help a family protect its assets and avoid impoverishment if faced with the need for long term care in a nursing home.
JOHN M. CALLAN, Esq.
Callan, Sullivan & Burke, P.C.
Attorneys at Law
40 Church Street
Lowell, MA 01852
(508) 458-6831

AUTO SECURITY
CATEGORY III 20% DISCOUNT PASSIVE ENGINE KILL by Auto Security Specialists $79.00 Installed
CATEGORY III 20% DISCOUNT HOOD LOCK & ENGINE KILL by Z-LOK $159.00 Installed
CATEGORY III 20% DISCOUNT REMOTE ALARM by Clifford #1 System in Existance! $299.00 Installed
ALL SYSTEMS QUALIFY FOR UP TO 70% INSURANCE DISCOUNT
AUTO SECURITY WIRED FOR SOUND CAR STEREO
207 Chelmsford St.
(Rte. 110)
Lowell, MA 01851
508-453-4699

Peterson and Harkness
ATTORNEYS AT LAW
314 MAIN STREET
WILMINGTON, MASSACHUSETTS 01887
658-6886 658-6887
Providing full legal services in all areas with special emphasis on
• Real Estate
• Wills
• Civil and Criminal Trials
• Workman's Compensation
• Local Zoning Matters
• Automobile Accidents
• Divorce
• Estates
No charge for initial one half hour consultation
Evening and weekend hours available by appointment
Angela Harkness Stephen P. Peterson
Robert G. Peterson

Tired of the high cost of Auto Repair?
Try the Brake STOP
* Outstanding Service
* Reasonable Prices
* Highest Quality Parts
at the Brake STOP we feature
1. FREE Brake Inspections
2. Brake Repairs as little as $49
3. Quality Tune ups starting at $33.88 (4 cyl)
4. Oil Changes for only $17.88 (five qts oil & filter & lube)
5. Complete engine & transmission rebuilding & replacement
DECEMBER SPECIAL
FREE OIL CHANGE with Every Four Wheel Brake Service
WE ARE NOW YOUR LOCAL AGENT FOR U-HAUL
Truck & Trailer Rentals & Moving Supplies 657-0027
The Brake STOP
THE HIGH TECH BRAKE SHOP
Tewksbury Auto Plaza
2195 Main St., Tewksbury
(Next to Haffner's Car Wash)
988-9567
Open: Mon - Fri 7:30 - 5:30
Sat 8:00 - 3:00

• Amtrack
• Airline Tickets
• Cruises
• Tours

ALL AROUND TRAVEL

Florida
A Magic Carpet® Tour
3 days / 2 nights

Ft. Lauderdale ..... from $252
Miami Beach ..... from $275
Key West ..... from $268
Longboat Key ..... from $286
Sanibel Island ..... from $264
St. Petersburg ..... from $286
Tampa ..... from $304
W. Palm Beach ..... from $284

Children from $166 each*
Best Western Plaza International
Rates may vary by season
* One child per traveling adult
Incl: r/t air, accommodations & hotel taxes
Many other Fl. destinations available. Additional nights available
203 Jefferson Rd.
Wilmington, MA
near Wildside (Rt 62)
(800) 974-0106
No service charge - Free Ticket Delivery

Jean's Curl n' Swirl
2122 Main St.
Tewksbury, MA
658-9333

PRIVATE GUITAR LESSONS
in your home.
All styles taught at all levels.
Call Bill Chamberlain
458-9454

Toys for Tots

Jeff Williamson has joined the Marines — but he won't be getting a military haircut, a uniform or a free "vacation" at Parris Island. He has joined with the Marine Corps Reserve in collecting Toys for Tots. His Mail Boxes Etc. store at 668 Main St., Wilmington is one of the collection points for the Toys for Tots campaign, which is accepting donations of new toys, with no gift wrapping.

Toys for Tots collection

With the holiday season approaching, toy collection efforts are underway. The Toys for Tots program is designed to provide Christmas joy for needy children through the collection of new, unwrapped toys.

The Marine Corps Reserve began Toys for Tots in 1947. Last year, 26,459 toys were collected and distributed to some 12,000 children in the area. The IRS joined the effort to provide toys for underprivileged children in 1988.

Drop-off locations are at the IRS Service Center, 310 Lowell St., Andover, or at any office of the Andover Bank, two of which are in Tewksbury, in Tewksbury Center at 995 Main St. or in South Tewksbury at 2171 Main St., next to the Pushcart. Other drop-off sites in Tewksbury are at Tewksbury Insurance, 885 Main St. and at De Wolfe Real Estate, 1130 Main St.

In Wilmington, the drop-off sites are at Nowlan Photo Studio in the Silver Lake Pharmacy building, and at Mail Boxes Etc. in Webber Place at 668 Main St.

Toys to be donated should be new and should not be gift-wrapped.

Families in need may write to the Marine Corps Reserve Center, North Parish Road, Lawrence, MA 01843.

Letters should contain the names, ages and gender of each child, and the requestor's name, address and daytime phone number.

Requests for assistance are reviewed by welfare or social workers. Toys will be distributed to qualified families.

school menus

Wilmington schools

Week of November 30
Elementary & Middle

Monday: Chicken nuggets with barbecue, sweet 'n sour sauce or honey, whipped potato, seasoned peas, chilled fruit, cake with frosting, milk/juice.

Tuesday: Hamburg melt (ground beef with cheese on a sub roll), potato chips, seasoned carrots, chilled fruit, vanilla snack cake, milk/juice.

Wednesday: Lucky Plate Day* spaghetti and meat sauce, tossed garden salad, French bread and butter, chilled fruit, apple crisp with topping, milk/juice. *Sticker on tray receives ice cream.

Thursday: Teriyaki chicken, mashed potato, seasoned vegetable, roll and butter, chilled fruit, brownie.

Friday, elementary: English muffin pizza, potato chips, seasoned mixed vegetable, chilled fruit, ice cream, milk/juice.

Middle, "Lisa's" pizza, seasoned mixed vegetable, chilled fruit, ice cream, milk/juice.

Alternate lunch is available in all schools daily.

High School

Monday: Chicken parmesan on a roll, seasoned green beans, chilled fruit, Jello with topping, milk/juice.

Tuesday: Pastrami on a roll, pickle chips, seasoned vegetable, chilled fruit, apple crisp, milk/juice.

Wednesday: Spud Day, baked potato bar, meat sauce, cheese sauce, seasoned vegetable, bacon bits, sour cream, chilled fruit, jiffy cookies, milk/juice.

Thursday: Teriyaki chicken, mashed potato, broccoli with cheese sauce, chilled fruit, brownie, milk/juice.

Friday: Italian style pizza, tossed garden salad, chilled fruit, ice cream, milk/juice.

Alternate lunch is available in all schools daily.

Tewksbury schools

Week of November 30
Middle and senior high

Monday: Baconburger on a roll with lettuce, tomato or tuna on a roll, choice of vegetables, midnight chocolate cake, milk.

Tuesday: Half day, no lunch.

Wednesday: Pasta Day, stuffed shells or rotini with meat sauce, garden salad,hot roll, chocolate chip cookie and milk.

Thursday: Build a better burger day, hamburg pattie top it with cheese, onions, tomato, lettuce, hot homemade soup, pickle on the side, ice cream and milk.

Friday: Chilled juice, tomato and cheese pizza, pepperoni if desired, garden green salad, frosted cake and milk.

Alternate lunch is available in all schools daily.

Elementary

Monday: Baconburger on a roll with lettuce, tomato or tuna on a roll, choice of vegetables, midnite chocolate cake, milk.

Tuesday: Half day lunch at elementary, breakfast at lunch, chilled juice, French toast stix with syrup, ham cubes, cinnamon apple sauce and milk.

Wednesday: Pasta Day, stuffed shells or rotini with meat sauce, garden salad, hot roll, chocolate chip cookie and milk.

Thursday: Build a better burger day, hamburg pattie, top it with cheese, onions, tomato, lettuce, hot homemade soup, pickle on the side, ice cream and milk.

Friday: Chilled juice, tomato and cheese pizza, pepperoni if desired, garden green salad,frosted cake and milk.

Alternate lunch is available in all schools daily.

Shawsheen Tech

Week of November 30
Line III

Monday: Baked macaroni and cheese, green beans, hot buttered roll, fresh fruit and milk.

Tuesday: Chicken nuggets with dipping sauces, rice pilaf, peas, fresh fruit and milk.

Wednesday: Baked lasagna with meat sauce, tossed salad, garlic bread, fresh fruit, baked dessert and milk.

Thursday: Oven crispy battered chicken, French fries,corn cobbets, cole slaw, cranberry sauce, hot buttered roll, fresh fruit and milk.

Friday: Salisbury steak with onion gravy, mashed potato, mixed vegetables, hot buttered roll, fresh fruit and milk.

Two alternate lunches are available daily.

service news

Richard J. Staples

Airman Richard J. Staples Jr. has graduated from Air Force basic training at Lackland Air Force Base in San Antonio.

He is the son of Maureen and Richard Staples of Champion Street, Tewksbury.

Lakeside Hair Care
FAMILY HAIR STYLING
GUYS: Flattops, Spikes, Whiffles, Lines & more!
GIRLS: Color, Perm, Highlight, Frost, Precision Hair Cuts
Shop Hours:
Wed - Fri 9 - 6
Tues & Thurs. 9-8
Saturday 8 - 4
658-9499
91 Main Street
Wilmington
(at Silver Lake)

JOE BARRY'S OIL CO.
312 Main St
Wilmington, MA 01887
(508) 658-7174
FUEL OIL * PROPANE * KEROSENE

* FULL SERVICE *
WE NOW ACCEPT M/C, VISA & DISCOVER
* Auto Delivery Available
* 24 Hr Emergency Delivery & Service
BURNER INSTALLATIONS
* Burner Contracts
* K-1 Kerosene (delivery available)
HOURS: M-Th 8 - 5
Fri 8 - 4 Sat 8 - 12

OUR LOW FAT DIET MAKES LOW FAT BODIES
The philosophy behind our program is pretty simple - a low fat diet makes low fat bodies. That's why our diet is low in fat and cholesterol, rich in taste and designed especially for our clients. It includes a wide variety of delicious real foods that you prepare in your own kitchen. With our Low fat, High fiber diet, you'll see immediate results. That means that your body will be lower in fat in a matter of weeks.
COUPON
FREE Membership Fee!*
$50.00 savings
Call Healthwise Lifestyles Centers today and experience the benefits of the program with a friend
658-5599
HEALTHWISE. Lifestyle Centers
HERITAGE COMMONS
11 Middlesex Ave Suite 10A
Wilmington, MA
NANCY PETERSON, Director
* Excludes products & monthly dues
Offer expires 11/31/92

churches

Church of St. William

Conducted by the Oblate Fathers, 1268 Main St., Suite #161, Tewksbury, Rectory phone: 851-7331; Religious Education Center: 851-3471.

Mass schedule: Saturday 4 and 7 p.m.; Sunday, 7:30, 9 (up), 10:30 a.m., noon and 5 p.m; weekdays at 9 a.m. and 5:30 p.m.; holy days (except Christmas and January 1); on the eve of holy days at 4 and 7 p.m.; holy days at 7, 9 a.m. and 5:15 and 7:30 p.m.; First Friday, 9 a.m., and 5:30.

Confessions: Saturdays and eve of holy days, 3 to 3:45 p.m.; anytime at the rectory; First Friday before each mass.

Tewksbury United Methodist Church

Corner of Main and South Streets, Jerry Cook, pastor, 658-9551. Sanctuary is wheelchair accessible.

Sunday: 9 a.m., Church School for all ages 10 a.m., Worship; 7 p.m., Youth Fellowship.

Wednesday: 7:30 p.m., Choir.

First Saturday: of each month, flea market.

NOVENA to ST. JUDE

May the Sacred Heart of Jesus be adored, glorified, loved and preserved throughout the world now and forever. Sacred Heart of Jesus, pray for us, St. Jude, worker of miracles, pray for us.

Say this prayer nine times a day, by the 8th day your prayer will be answered. It has never been known to fail. Publication must be promised. My prayers have been answered.

God bless.

Maryann

Wilmington United Methodist Church

The Rev. Michael Stotts, pastor, 658-8217; Bill Barcley, assistant pastor, 657-5224. Wilmington's United Methodist Church is accessible to handicapped individuals.

Sun., Nov. 29: Communion Sunday, 8:15 a.m., Communion service; 9 a.m., Sunday School; 9:45 a.m., Chancel Choir rehearsal; 10:30 a.m., Family worship service and infant preschool care;11:30 a.m., Children's choir; 3:30 p.m., Chime choir rehearsal, Junior MYF; 6 p.m., Sr. MYF p.m.; 8:30 p.m., Al-Anon.

Mon., Nov. 30: 3 p.m., Brownies #974; 6:30 p.m., Cub Scout Pack 361.; 7:30 p.m., Bible study.

Tues., Dec. 1: 6:30 p.m., Girl Scouts; 7:30 p.m., Choir rehearsal; 8:30 p.m., Alcoholic Anonymous.

Wed., Dec. 2: 10 a.m., Bible study; noon, Alcoholics Anonymous; 7:30 p.m., United Methodist women.

Thurs., Dec. 3: 3:30 p.m., Brownies #487; 7 p.m., Board of Trusts; 7:30 p.m., Teachers.

Fri., Dec. 4: 7:30 p.m., Alcoholics Anonymous.

First Baptist Church of Tewksbury

1500 Andover St., Route 33, No. Tewksbury. The Rev. Richard Haley, pastor. 851-6575.

Sunday: Worship and Sunday School at 10 a.m., nursery care available.

Monday: 10 a.m., Adult Bible study.

Wilmington First Baptist Church

173 Church St., Wilmington; 658-8584

Sat., Nov. 28: 1 p.m., Al-Anon.

Sun., Nov. 29: 9:30 a.m., Sunday School classes for all ages, adult electives, nursery care provided; 10:45 a.m., Worship service, Junior Church for ages four through seven, nursery care.

For details and locations of each of these ministries call the church office Monday-Friday from 9 a.m. to 2 p.m. at 508-658-8584.

Congregational Church in Wilmington

220 Middlesex Ave. 658-2264; parsonage 658-0473. Food pantry available, contact the church office.

Sat., Nov. 28: 8:15 a.m., Men's study.

Sun., Nov 29: 9:30 a.m., Sunday School for all ages, with child care provided; 9:45 a.m., Choir rehearsal; 10:30 a.m. worship service followed by coffee hour; 11:45 a.m., Junior Choir rehearsal.

Mon., Nov, 30: 6 p.m., Cub Scout Den 6; 6:30 Twenty Something; 7:30 p.m., Women's Prayer and Praise.

Tues., Dec. 1: 6:30 p.m., 4-H; 7 p.m., Boy Scouts meeting; 7:30 p.m., Church Council.

Wed., Dec. 2: 10 a.m., Pastor's study; 7 p.m., Cub Scout Den 3.

Congregational Church in Tewksbury

East and Main Streets, the Rev. Paul Millin, pastor; 851-9411.

Sun., Nov. 29: 10 a.m., Worship, worship leader Robert Masters , First Sunday of Advent, Church School for 3 year olds through grade 12, nursery care provided; Fellowship time after worship; 11 a.m., Cherub and Junior Choir practice; 11:30 a.m., Youth Bell Choir; junior choir; 6 p.m., Junior High Fellowship; 7:30 p.m., Senior High Fellowship, Interfaith Choir.

Tues., Dec. 1: 9 a.m., Friendship Circle.

Wed, Dec. 2: 7:15 p.m., Carillon ringers.

Thurs., Dec. 3: 7:30 p.m., Senior Choir.

Fri., Dec. 4: 7 p.m., Pre-Fair pie social, Fellowship Hall.

Sat., Dec. 5: 9 a.m. to 3 p.m., Colonial Christmas Fair.

St. Elizabeth's Episcopal Chapel

Corner of Forest Street and Aldrich Road, Wilmington. The Rev. Elizabeth Carpenter, vicar. St. Elizabeth's Chapel is accessible to handicapped individuals.

All Sunday services at 10 a.m. First Sunday of each month is morning prayer. All other Sundays are Holy Eucharist. Nursery and Sunday School during the service.

Sun.,Nov. 29, 10 a.m., Holy; Eucharist.

What Makes a Memory Last Forever?
A Golden Memories® fine porcelain figurine, of course. They're new. They have a unique finish that's softly luminous. And they're full of life's most adorable memories.
Come in today and see these exciting new collectibles for yourself!

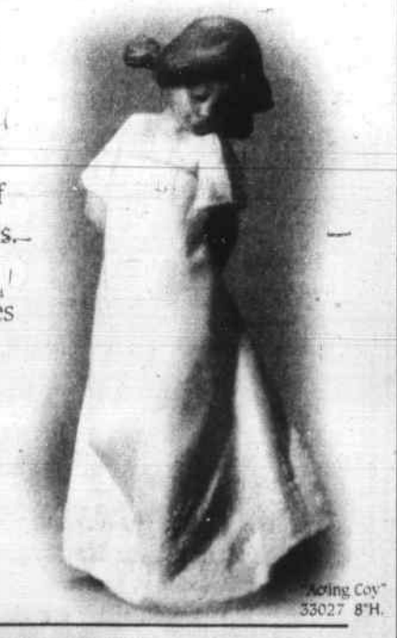

GOLDEN MEMORIES® Fine Porcelain
Unforgettably Yours
"Acting Coy" 33027 8"H.
Open Sundays thru Christmas
Anastasia's Curtains & Gifts
1215 Main St., Tewksbury
(508) 640-1580
© 1992 Lladró USA, Inc.

DeCrosta Florists
A Professional Florist With The Experience Necessary To Serve You Best
Commercial Accounts
Wholesale & Retail Invited
Satisfaction Guaranteed
Open Thanksgiving morning 8:00 a.m.
Cash & Carry Specials from $3.99
PROMPT DELIVERY TO SURROUNDING TOWNS, INCLUDING LOWELL
657-4040
240 MAIN ST., WILMINGTON

FORECAST
Snow & Cold!
Get ready with:
HOCKEY EQUIPMENT!
• Sticks • Face Masks • Throat Guards
Wool & Leather Jackets
• Custom Embroidery
• Screen Printing
GET ALL OF YOUR HUNTING AMMO HERE!
• Red Ball Boots
• Jackets • Hats
• Sweats • Sneakers
Get your Trophies Mounted Here!
WILD SIDE SPORTS CENTER
Open Saturday and Sunday at 5:30 a.m.
Located at Station Square, 200 Jefferson Rd. No. Wilmington
658-0531

Sports

College Notebook

Harmon a long distance threat

For most of us, running any great length of distance ranks with visiting the dentist or taking a cold shower.

But for Worcester Polytechnic Institute student-athlete Jennifer Harmon of Tewksbury, there is nothing more enjoyable than finishing a three mile race.

Harmon, a junior runner on the Engineers' cross coutnry team, has been racing long distance most of her life. When she is not covering terrain during the fall season, she can be found racing inside a gym on the women's indoor track team, only to return to the outdoors for the 10K in spring track-25 laps around Alumni Field.

"Cross country is my favorite sport," says the co-captain. "It's a lot of distance running. You get a variety of scenery without going around and around on a track. I do it for the fun of it and try my best."

And nothing is more enjoyable than doing what you love and winning at the same time.

The cross country team finished it's regular season with an 8-5 record, including a first ever win at the Worcester City Meet, defeating teams from Clark University and Worcester State College. Harmon led her team with a time of 24:04 and a third place finish.

She recently placed first for the Engineers at the NEW 8 Championships at Wheaton, leading her team to a somewhat disappointing sixth place finish.

With her attraction to an uninhibited interraction with nature, one would think that it would be difficult for Harmon to sit still in the confines of a classroom.

However, as part of her Interactive Qualifying Project (IQP), one of three projects undergraduate students undertake as part of WPI's innovative education plan, she and two fellow students will be teaching second graders at the City View School in Worcester.

Beginning in January, Harmon will demonstrate and explain the mechanics and the operation of "simple toys" like levers and pulleys.

"Teaching interests me, and our project is something that will be helpful to these students in the future," says the mechanical engineering major. The project will cover more than 14 weeks, with a comprehensive report required at the project's completion.

Becoming a teacher is not in her immediate plans, but Harmon adds that she has an interest in the manufacturing of materials.

"The projects are a good way to learn what could be expcected of you after you graduate," says Harmon, a former conference all-star at Tewksbury Memorial High School. "You learn presentation skills as well as how to manipulate equations and solve problems."

Fellowship president of Alpha Phi Omega service fraternity, Harmon is thinking about a master's degree once she graduates, but that's a few miles down the road, or around a track and through some woods.

Worcester Polytechnic Institute, an independent technological university founded in 1865, is the third-oldest college of engineering and science in the U.S.

This year, for the second year in a row, U.S. News & World Report ranked WPI number one in the north among regional colleges and universities.

Wilmington Youth Hockey

Gustafson leads Wilmington

Most Valuable Player Erik Gustafson notched six assists against Peabody as Wilmington III went on to defeat Peabody IV, 11-0 last week in local youth hockey action.

Wilmington was wide awake for this early game at the Brooks School. Dan Tocio got a hattrick in the first period, all within 26 seconds.

C.J. Holmes also picked up his first hattrick, getting one goal in the second period and two goals in the third.

Other scorers for the morning came from Eric Banda with two, John O'Neil, Robert Garrett and Matt Gillis with one goal each.

The other assists were earned by Billy Haffner with two, Brian Considine and Brian LeBlanc with one each.

Chris Rose kicked back all shots from Peabody to record a shutout, his second of the season.

The Squirt C's will get prepared for their next game, Friday night Nov. 27 at 7:15 vs North Andover at the Ristuccia Expo.

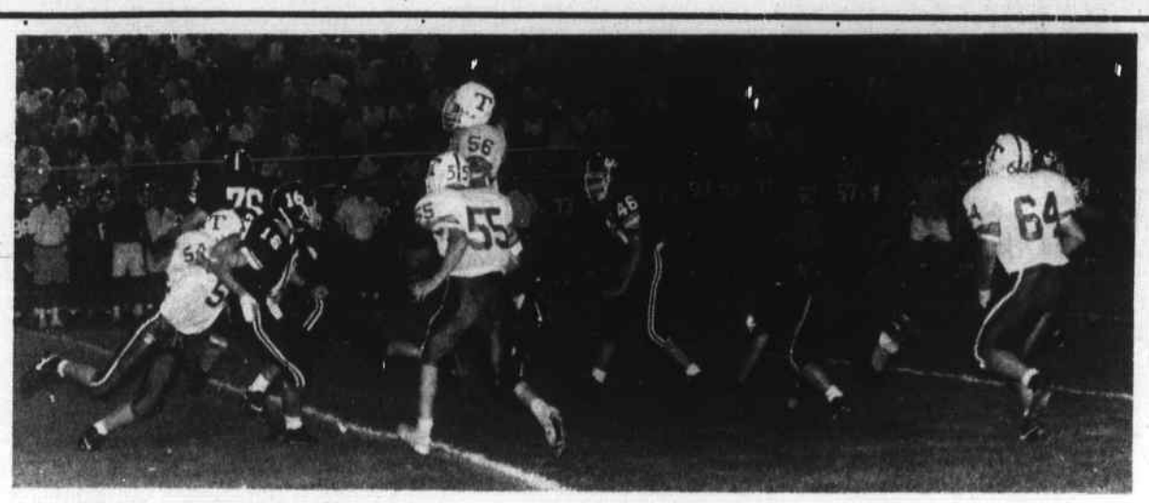

Fine defense Tewksbury High School defenders Marc DeFelice (54), Mike Ordiorne (55), Mike Roux (56) and Brian Donahue (64) make a fine defensive play against Chelmsford. See the special Thanksgiving game section in this week's Town Crier.

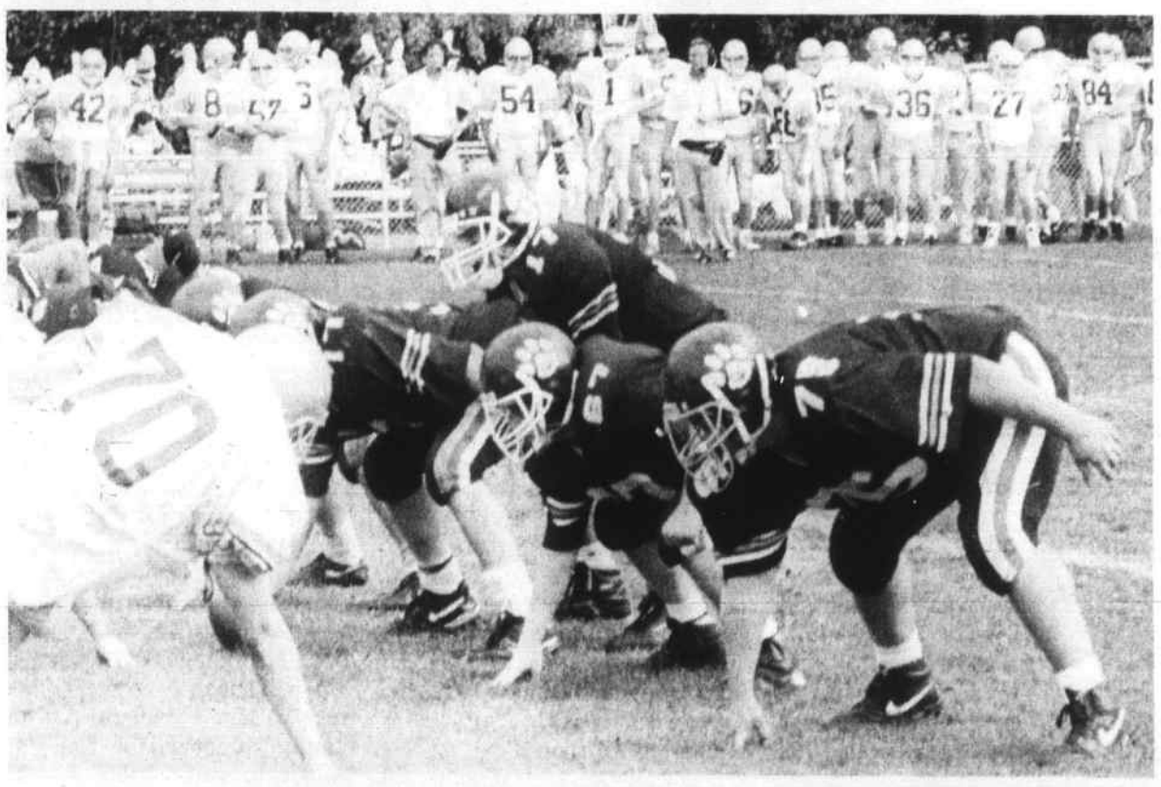

Another upset ? Wilmington High School senior quarterback John O'Reilly (17) will be looking to lead the Wildcats to an upset Thursday morning.

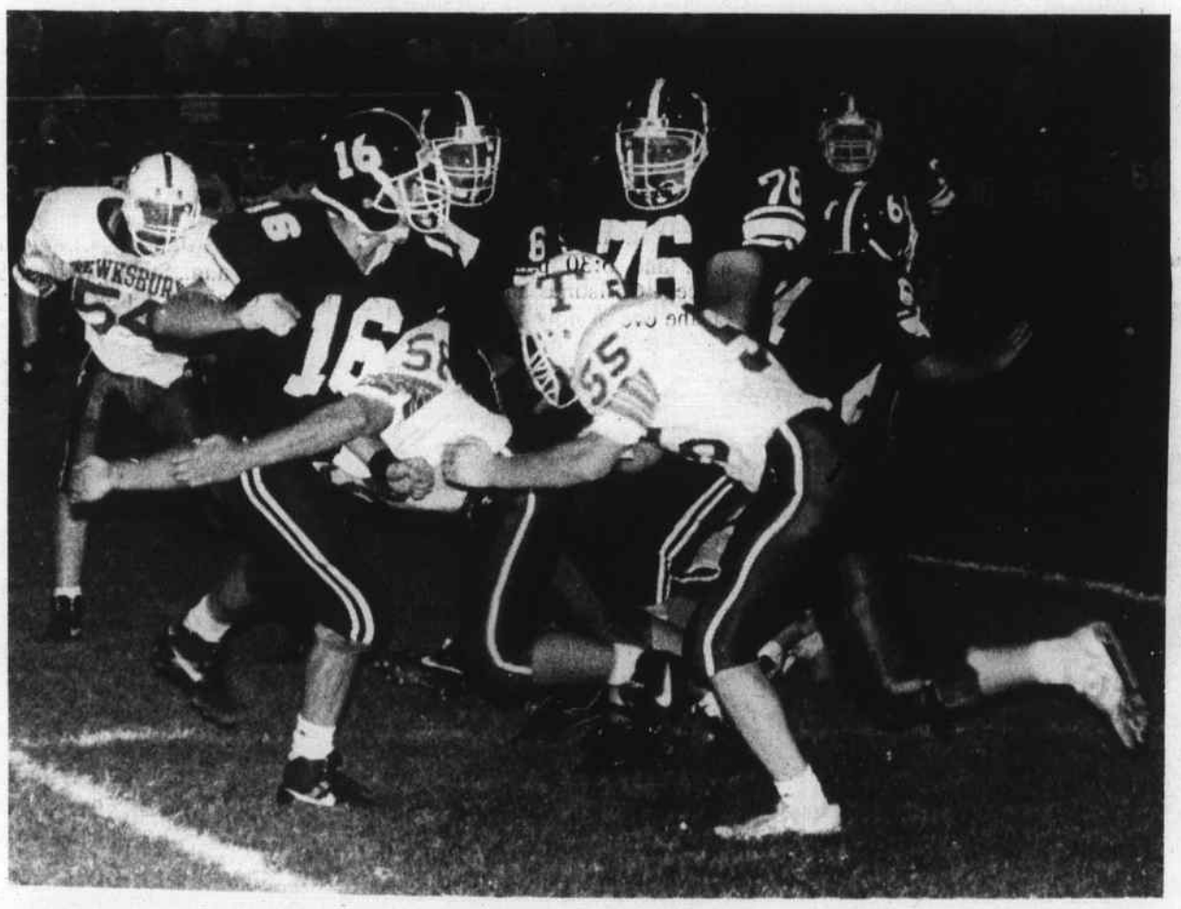

Quick to the ball Redmen Mel Santos (58) and Mike Ordiorne (55) apply pressure to the Chelmsford High quarterback. See other photos and past Turkey Day results in the special section.

Mixed emotions for this senior

Dear Rick:

It is with mixed emotions that I prepare for our Thanksgiving Day game.

This will be a day I have not been looking forward to, taking Alumni Field for the last time. Standing together with teammates knowing the next time we stand together on this field will be for graduation. But after the fiasco we've been put through this year, it will be a relief to see the season end.

This was the year we would finally have a good season. This was the year we would put pride back in the football program.

Instead, it was the year when a few players messed up and because of the overreaction of two school committee women, an entire team, and in the long run an entire town, had to pay the price.

If things weren't so sensationalized in the papers, radio and television and handled in the school the way they were supposed to, maybe kids wouldn't be harrassed out of town for wearing their Wilmington jackets or harrassed on the field or in the stands.

Never in my wildest dreams did I think this would be the high school experience.

Don't get me wrong, what happened at camp was wrong, and there should have been disciplinary action. But it was not allowed to take place properly because of the way they handled it.

The bottom line is that we as students were held accountable in accordance with the student handbook, and following the process of appeal, were able to finish the season.

Now, the two school committee members must also be held accountable in accordance with their school committee handbook, because what they did was wrong.

It seems to me, as a student, not just the team, but the entire student body were held out for complete public humiliation for these people to get what they want.

In closing, I would like to thank coaches Harrison, Tildsley, Woods, Sullivan, Ducharme, Lorrie and Mr. Gillis for trying to hold us together and salvage a totally lost senior season.

With Wildcat pride,
Joe Scifo

Turkey tickets

Tickets for the annual Thanksgiving Day football game in Wilmington are on sale in the Wilmington High School athletic office. General admission tickets are $5.00. The ticket office will be open daily from 9 a.m. to 4 p.m. while school is in session.

The pick-Redmen 21 Wildcats 20

Rec events page 14

ARE YOU PROTECTED?

IF OVERCOME BY GAS

QUESTION: How many people are killed each year by gas asphyxiation and what should you do if you find someone overcome by gas?

ANSWER: Over 1,500 people a year are killed by poisoning from gas or vapors. Of these, over two thirds occur in or around the home.

If you do find someone overcome by gas, first remove the victim from the contaminated area into fresh air. If this is not possible, open all doors and windows and shut off the poisonous gas at the source. Immediately give artificial respiration and call a doctor.

If it is a gas leak, see that everyone leaves the house as soon as possible

Over two thirds of gas asphyxiation fatalities occur in the home. Be aware of this danger.

Edward H Wilkens Insurance Agency
Williamsburg Park, 170 Main St., Suite 103
Tewksbury, MA 01876
851-8770
Service Beyond the Policy

CASH IN ON JOHN DEERE SNOW BLOWER SAVINGS

Get ready for savings with John Deere. You'll save cold cash when you clip and save this SNO-DOUGH coupon. Cash in on these savings:

- ▲ $60 off the TRS21, TRS21E, TRS22 Snow Throwers (4-hp models)
- ▲ $100 off the TRS24, TRX24 Snow Blowers (both 5-hp models)
- ▲ $100 off the TRS26 Snow Blower (6-hp)
- ▲ $150 off the TRX26 Snow Blower (6-hp)
- ▲ $150 off the TRS27 Snow Blower (8-hp)
- ▲ $150 off the TRS32 Snow Blower (10-hp)

Just bring this coupon in today!

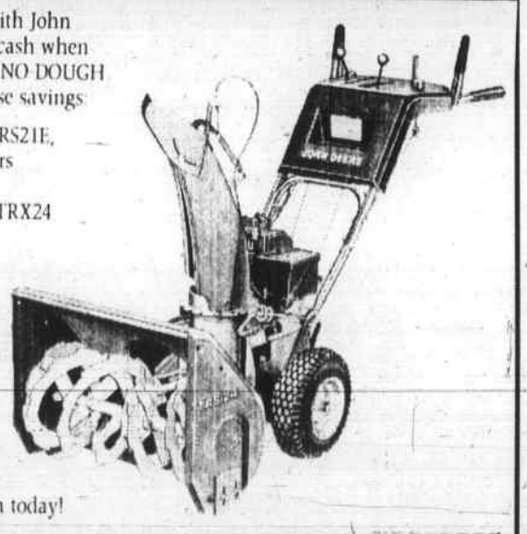

JOHN DEERE
$ SNO - DOUGH $
$60 DISCOUNT ON TRS21 & 21E & TRS22
$100 DISCOUNT ON TRS24 & 26 & TRX24
NOTHING RUNS LIKE A DEERE®
THIS DISCOUNT NOTE VALID FROM AUGUST 15 THRU DECEMBER 26, 1992.
BRING THIS DISCOUNT NOTE TO A PARTICIPATING JOHN DEERE DEALER AND RECEIVE UP TO $150 OFF PURCHASE OF A JOHN DEERE SNOW BLOWER.
NOTHING RUNS LIKE A DEERE®
$150 DISCOUNT ON TRS27 & 32
$150 DISCOUNT ON TRX26
$ SNO-DOUGH $

SANDA EQUIPMENT SALES & SERVICE
222 ANDOVER ST., WILMINGTON
(508) 694-9920
NOTHING RUNS LIKE A DEERE®

Money for College

$6.6 billion in financial aid went unused because students did not know where to apply... until today.

We Can Help!

Call or write **"Funds for Education"**
5 State St. • 1-800-395-9299
Wilmington, MA 01887
No Obligation

OLD 'N' GOLD FLEA MARKET

Open Every Sat. & Sun. 9 a.m. - 4 p.m.

Free Admission - Free Parking **17 NEW SHOPS**

Best Buys from Antiques, Watches, Collectibles, Bar Accessories, Shoes, Jewelry, Crafts...

YOU NAME IT! NEW & OLD!

540 Main St., Tewksbury

Across from Purity (508) 640-1198

DEALERS WANTED

MEADOWBROOK GOLF CLUB

201 Grove St., Reading, MA

Enjoy your personal or company Christmas party in a pleasant setting. Dates are still available for luncheons or dinners.

For further information call

617-944-9796

NOW OPEN!

THE KONSIGNMENT KORNER

841 Main St., Tewksbury

(across from the Snack Shack)

640-6706

• Furniture • Household Items • Crafts • Clothing

Hours: Tuesday - Saturday 10 a.m. - 6 p.m.

CONSIGNMENTS WANTED

WELCOME WAGON WANTS TO VISIT YOU!

Just engaged? New parent? Moved? I'd like to visit you. I'll bring useful gifts, information and cards you can redeem for more gifts at local businesses. All free for you.

Call 658-6211

JEAN S. HARTKA

We can arrange a get together in your home for a brief visit.

Welcome Wagon

AMERICA'S NEIGHBORHOOD TRADITION

CHIROPRACTOR

DR. JANICE COPP BURNS,

668 MAIN STREET, UNIT #6

WILMINGTON, MA 01887

THANKSGIVING Greetings

burns chiropractic

658-0944

Gentle, individual chiropractic care for all ages

John Deere Toys Bring Holiday Dreams To Life

Make this the Christmas your child will always remember as the best Christmas ever. The complete collection of John Deere collectibles are available. These quality die-cast replicas are just like the high quality John Deere they see you drive every weekend.

Imagine a John Deere of their own – just like Dad's!

We have an extensive collection of Christmas Gifts!

SANDA EQUIPMENT SALES & SERVICE

222 ANDOVER ST., WILMINGTON

(508) 694-9920

JOHN DEERE

rec coming events

Santa's Workshop (Santa and his elves). Wilmington children; free, Sun., Dec. 6 1-5, p.m.; Mon. and Tues., Dec. 7 and 8 6:30 to 8 p.m. Rec Office, town hall. Santa and his elves at work. Snapshots with Santa along with Christmas treats and balloons wil be avaliable at no cost. No registraiton necessry. Wilmington residents only.

Mens' gym night (Gerry Forgett. Ages 17 and over, $35 or $4 per night; 12 weeks 7:30 to 9:15 p.m., Wed., Dec. 9-Feb. 4 at NIS gym. This program is for local men and their friends who wish to practice basketball in an informal manner. Sign-up anytime or pay $4 per night.

Discounts (Ginny Lemos and Ron Swasey. Want to save money? We have discount coupons for Showcase Cinemas in Woburn and Lawrence. We also have discounts for General Cinemas in Burlington. These make excellent stocking stuffers. Also, save big with coupons good at Disney World and other Florida attractions. This service is proving to be most popular.

Entertainment '93 and Greaer Boston !93 We also have a Christmas present idea called "Entertainment '93" and "Greater Boston '93." These books are filled with discount coupons for dining out, sporting events and other entertainment. Cost is $30 for Entertainment; $29 for Greater Boston. You get your money back on the dry cleaning coupons alone.

Ladies fitnesss (PM) Mary Ann Murphy. Adults, $35, 7 to 8 p.m. Mon. and Wed., eight weeks, Jan. 4-March 3 at Woburn Street gym. It's an excellent opportunity to initiate or continue a personal fitness program and have some fun doing it. This is a low impact course consisting of aerobics, muscle strengthening and conditioning. No fitness class experience is necessary. There will be no class on Mon. Jan. 18 or Mon. Feb. 15.

Co-ed volleyball, Kathy Campbell, Ages 18 and over, $35 or $1 per night, 12 weeks, Thurs., Jan 14-April 1, 7 to 9 p.m. at NIS gym. This is one of our oldest and more popular winter programs. It's coed, informal and a lot of fun.

Junior basketball Our regular Rec League for boys and girls ages eight to 15 has over 360 players registered, breaking an all-time record. The new Junior Division is for six and seven year-olds. It runs for six Saturday afternoons beginning Jan. 98. Cost is $20. Sign-up by Thanksgiving.This program which stresses fundamentals runs out of the Shawsheen gym.

Special kids programs, (Christine Piretti) We have a separate slate of activities for our special needs population. Don't forget the Elks Christmas party Sun., Dec. 13 from 1 to 4 p.m. at Elks Hall in Tewksbury.

Walt Disney's World on Ice A trip is being planned for mid February. Call the Rec Office for details and to reserve your discount tickets. This family affair is showcased annually at the Boston Garden.

New York City, Day trip. Families and adults, $40, Sat., April 24, 6:30 a.m. to 1:30 a.m. Our Dec. 5 trip is full. Call to be placed on the waiting list. We're ready anytime for those wishing to register for the April 24 trip. Call for details.

Sesame Street Live on Stage All ages $9.50, Sun., Dec. 27 2 p.m. show, Boston Garden. This year we have discount tickets for Sesame Street's show, Big Bird and the ABC's. So put on your favorite space suit and give a rousing welcome to Pee Hee the space creature from planet Crayon. We are not providing bus transportaion for this event, but the train is convenient.

Play gym/gymnastics Ellen Grinder. Ages four through grade three, $25, six weeks, Sat., Jan. 16-Feb. 20 at Woburn Street gym. Join us for a new and exciting hour of fun each Saturday for six weeks. The 9:30 class is for four and five year olds and others not in grade school. The 10:30 class is for grades one through three and the program content includes gymnatics, tumbling, games, stretching, music and a bunch of other fun stuff.

Kinder karate, Brett Gonsalves, Ages four through grade three, $25, six weeks, Sat., Jan. 16-Feb. 30, 8:30 to 10:20 a.m. at Woburn Street cafe. Let's give the Kindercrew their chance to be karate kids too. This new program is an introduction to the art.

Cross country ski clinics Ron Swasey. If there's enough interest we'll conduct one or more free instructional clinics on Saturday mornings in Feb. at the Glen Road Rec area. Participants will have to rent to take their own equipment.

Dancing lessons, Ages 15 and up; $35 adults, $20 students; eight weeks, Fri., Jan. 15-March 15. The beginners class will meet from 7 to 8 p.m. This basic class will consist of fox trot, waltz, swing, jitterbug, polka and electric slide. The 8 p.m. class will be a beginner latin class and will consist of rumba, cha cha, merengue and mombo. Lessons at the town hall.

Christmas wreath decorating, Ages 16 and up, $25, Wed., Dec. 1 7 to 9:30 p.m. In this one night class, you will make a special holiday fresh balsam wreath filled with a bounty of beautiful Christmas delights for your front door.

Boston Bruins, We have a few seats left for the Sat., Feb. 27 game against the Washington Capitols. Cost is $31 per ticket.

Ski card international, Ron Swasey. All skiers should check out the Ski Card International the Rec. Dept. has for sale to the public. The Rec is selling these discount rate books for $20. That's less than half the normal cost for these popular items. The book consists of discount coupons and free lift tickets at many nearby ski areas. These make great gifts for Christmas. Call the Rec Office or stop by town hall weekdays from 8:30 a.m. to 4:30 p.m.

Anyone interested in volunteering to assist with a walking program?

We need chaperones to help our adult/family trips. It's fun and you learn a bit about the travel business.

We may offer an adult/family overnight ski trip. Call if interested.

We're also looking for a morning aerobics instructor and a crafts instructor.

Card show

The UMass-Lowell baseball team will sponsor a Baseball Card Show at the Lowell Elks on Old Ferry Road, Lowell Saturday, Nov. 28 from 10 a.m. to 4 p.m. Admission is $2. Special guest: Bob Tewksbury of the St. Louis Cardinals who will sign free autographs.

Fifty tables are available and the cost is $60 per table. You may reserve a table by calling Jim Stone at (508) 934-2344 or (603) 362-5203 after 6 p.m. All proceeds from the show will go to UMass-Lowell baseball team.

Our Every Day Low Prices

$4.00 Senior Citizen for Men 62 & over Reg. Hair Cut

$5.00 Boys 13 yrs & under Reg Hair Cut

All Walk-In Service

No Gimicks No Coupons

Plenty of FREE Parking

Andy's Barber Shop

Star Market Plaza

265 Main St., North Reading

(next to Pizza Hut)

Shop Hours: Mon., Tues., Wed., 8 - 6

Thurs 8 -7:30; Sat. 7:30 - 5

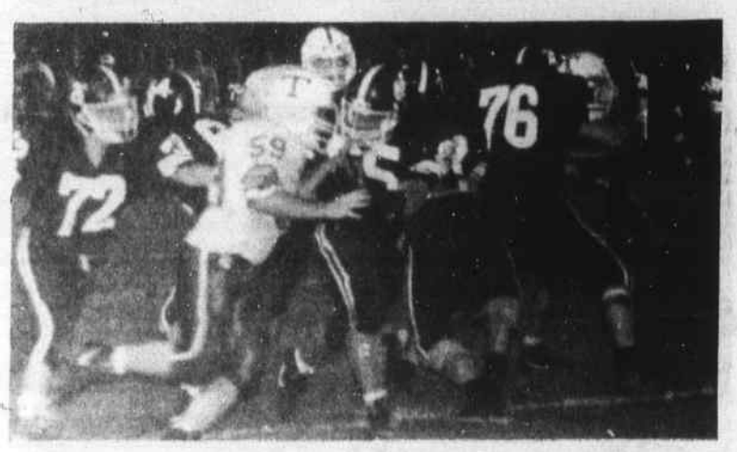

Fuller flys TMHS junior Adam Fuller (59) moves in to make a play at Chelmsford.

Cat attack Wildcats Jim Angiolillo (35), John Burke (76) and Jay Early are all over the Haverhill quarterback.

help wanted

HOT OPENINGS WE MUST FILL ASAP!

Our companies look to us to fill their open positions. Several temp-to-perm; some direct. Resumes required for all positions; must have own transportation.

TEMP-TO-PERM OPENINGS

RECEPTIONIST - Requires professional & enthusiastic voice clarity.

DATA ENTRY OPS w/ CUSTOMER SERVICE tel. exp. alpha & numeric

PAYROLL / PAYABLES CLK • Paychex & One write system exp.

ADM. ASSISTANT w/WP 5.1 EXP'D secty. communication skills; ability to organize / handle BUSY EXECUTIVE

DIRECT PERM OPENINGS

TRI-LINGUAL SALES SECTY proficient ENGLISH, SPANISH & PORTUGUESE speaking, writing exp. (Macintosh w.p.) $ OPEN

BI-LINGUAL MKTG. SECTY w STRONG ENGLISH / SPANISH INTERNATIONAL COMMUNICATION skills (W.P. 5.1) 4 OPEN

STORE MGR. EXP'D W/ VARIETY BUILDERS' SUPPLIES; interface w/ acctg to $24K

LONG TERM TEMPORARY OPENINGS

KEYPUNCH OPS. w/# keypad exp. 3 MO.

COLLECTIONS SPECIALIST exp'd, w/related clerical duties req'd 3 - 4 MO.

RECYCLING TRAFFIC / TRUCKING MGR. EXP'D W/ STRONG #'S SYSTEM FOR TRACKING IN/OUT LOADS; a new position allows you to create your own system for daily reporting; very fast pace / self-motivation; 3 - 4 MO. - could become a permanent job.

SHEET METAL 'A' BRAKE OPERATOR EXP'D - w/calipers, protractors, micrometers; have own tools; exp. with punching to sanding / grinding / forming & hardware assembly; min. supervision; 3 - 4 MO

MOORE EMPLOYMENT • 657-6000

PART TIME CUSTODIANS

Day & Night Shifts

Part Time Hourly Salary $7.00 per hour

Applications available at the office of the Director of Support Services

Center School Annex

139 Pleasant Street

Tewksbury, MA 01876

Telephone: **508-851-6796**

Tewksbury Public Schools is an equal opportunity employer

Teacher Aide Wanted

(32 hrs / wk)

to assist a student with behavioral needs in a Wilmington elementary school. Please send resume or letter outlining education and experience to:

Dr. Alexander Alexanian

62 Oakland Rd

Reading, MA 01867

SEARCH REOPENED

TEWKSBURY PUBLIC SCHOOLS

Tewksbury, Massachusetts

DIRECTOR OF ADULT EDUCATION

The Tewksbury Public Schools is seeking a Director of Adult Education

Qualifications:

Teaching experience preferred. Previous administrative experience or demonstrated leadership ability with experience working in an adult education program.

Salary Range: $5,000 - $7,500

Please forward a letter of application and resume by Wednesday, December 2, 1992 to:

Mr. John F. Ryan

Assistant Superintendent, Business

Office of the Superintendent of Schools

1469 Andover St.

Tewksbury, MA 01876

Tewksbury Public Schools is an Equal Opportunity Employer.

Ryan rambles Redmen running back Ryan McNeal (23) looks for room to run earlier this season.

WHS leader Wilmington High School quarterback John O'Reilly leads the offense off the field.

Close watch Redmen offensive coordinator Gary Ballou (center) will keep close watch on the offense led by junior quarterback Chris Snow (10).

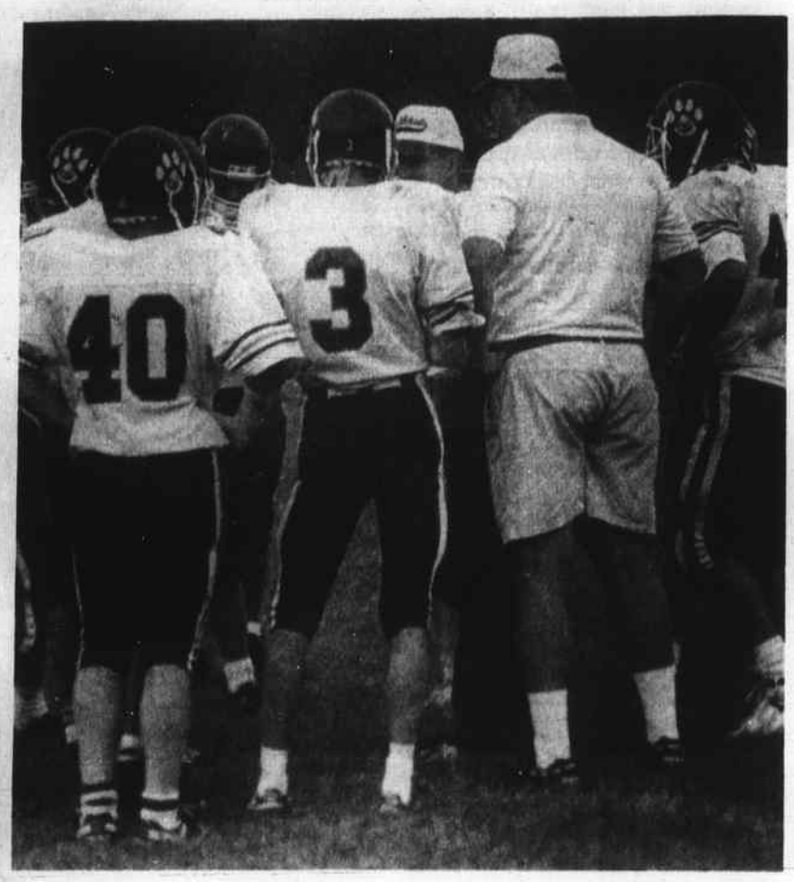

Tom listens Wildcats' assistant coach Tom Woods listens as head man Ed Harrison talks to his team during a timeout.

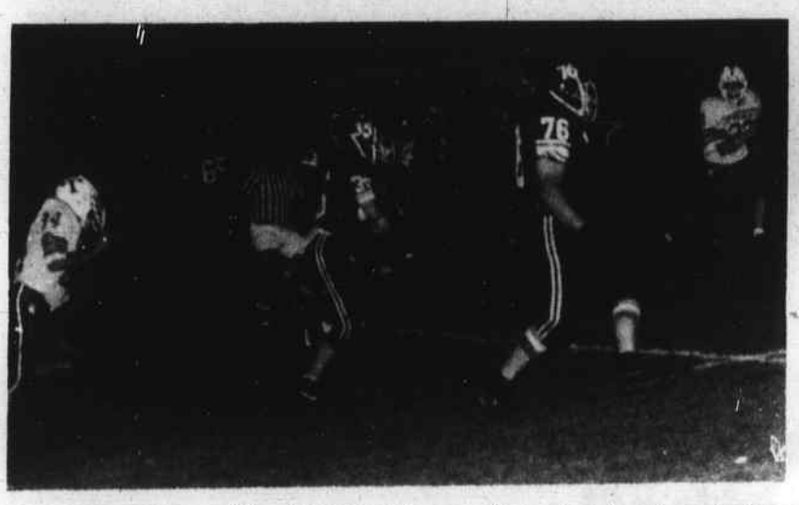

TMHS clamps The TMHS defense will be looking to put the clamps on the Wilmington Wildcats Thursday morning.

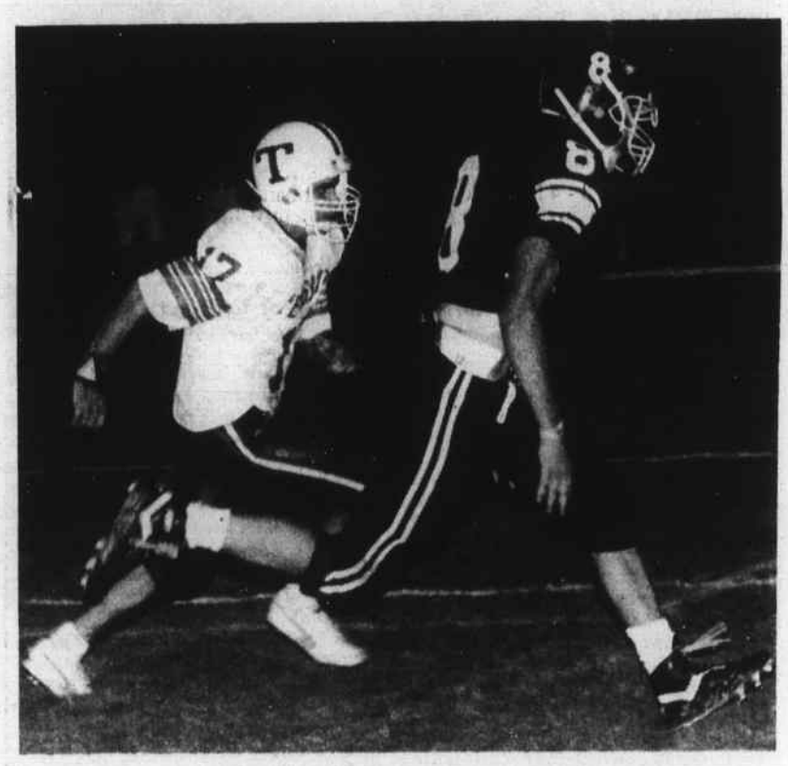

Win seven Jay Mackey (17) and the Redmen hope to post victory number seven Thursday morning.

Soccer club tryouts Nov. 29

On Sunday, Nov. 29 at Bentley College in Waltham, the Northeast Soccer Club will be holding a tryout for high school boys interested in playing soccer in Europe. The tryout will kick off at noon.

For the 10th straight year, the Northeast Soccer Club will be conducting three tours to Europe. During the February school vacation, a special tour for just sophomores and freshmen will compete in England and Wales, while the April school vacation and August tours, which are for boys in grades nine through 12, will journey to England and France.

Additional tryouts will be held at St. Anselm College in Manchester, N.H. on Sat., Nov. 28 and on Nov. 22 at Sachem Field in No. Haven, Ct. For more information, call 603-343-1090.

Team leader Tewksbury's Jennifer Harmon puts all of her energies and talents into her role as leader of her college cross country team. See details in the College Notebook on page 13 of the sports section.

The pick-
Redmen 21
Wildcats 20

CYNTHIA A. PETERSON
REGISTERED ELECTROLOGIST
AMERICAN ELECTROLOGY ASSOCIATION
• Permanent Hair Removal for Men & Women
• Day, Evening & Weekend Appointments Available
• Individual Probes • Complimentary Consultation
Call for appointment 658-9907
311 Middlesex Ave., Wilmington, MA 01887

DEBORAH EDGERLY
DENTIST

• Family Dental Practice
• New patients & emergencies welcome
• Sterilized hand pieces
• Most insurance accepted
•Evening and Saturday appts. available
(508) 694-9300 388 Rear Main St (Rt 38)
Behind Baybank Wilmington

Elena M. Carnabuci
Permanent Hair Removal
AMERICAN ELECTROLOGY ASSOCIATION
• MASS REGISTERED ELECTROLOGIST
• DAY & EVENING APPOINTMENTS
• FREE CONSULTATION INVITED
• INDIVIDUAL & DISPOSABLE PROBES
Colonial Park Mall Professional Bldg., Rm 101 (Jct 38 & 129)
508-658-7415 25 Lowell St., Wilmington

Drop Off Center for Senior Citizen Presents
Handkerchiefs, Playing Cards, Socks, Notepape, etc. Deadline 12/19
ROBERTS CHIROPRACTIC
Health Care Office
New Patients Welcome (& can bee seen immediately in most cases)
Hours Monday thru Saturday 9:00 a.m. - 12 p.m. & 3:00 p.m. - 7:00 p.m.
MOST INSURANCES ACCEPTED INCLUDING:
Medicare, Auto, Worker's Comp, etc.
Tewksbury 1501 Main St., Rt 38 851-0515

Hitting Bottom from Alcohol and Drugs?

HIGH POINT
can get you back on your feet!
HIGH POINT
Chemical Dependency & Mental Health Treatment
Route 38, Tewksbury • (800) 332-4478

Thanksgiving Weekend
REUNION CELEBRATION!
Catch All Your Friends at the HORSESHOE!
Wednesday...
Party with Tabasco Fiasco
THANKSGIVING
• PreGame Warm-up
• Breakfast 8:30 - 11
• Post Game Celebration
• KARAOKE 9 p.m. - 12:30
You be the Star & Win a Free T-Shirt
FRIDAY
Toasted Almonds
SATURDAY
Johnny Russell & Restless Breed
SUNDAY
Rock All Night w/ Big Bad Wolf
HORSESHOE BAR & GRILL
664-3591
Rte 28 North Reading
Take Out 664-3591

KARAOKE
EVERY FRIDAY
9:00 p.m.
'til closing
Join Pat Kasko for fun with all your friends
Rocco's Restaurant
193 Main St., Wilmington • 657-7361

Call us first!
You won't have to call anyone else!
RALPH'S AUTOMOTIVE CENTER
TRUST OIL FILTER FREE
BUY 5 QUARTS OF OIL AND AN AIR FILTER & WE'LL GIVE YOU A FREE OIL FILTER!
PLEASE BRING THIS AD WITH YOU
75 Years of Combined Counter Experience under one roof to serve you, our customer!
460 MAIN STREET
WILMINGTON 658-5558
Mon - Fri 7:30 a.m. - 5:00 p.m.; Sat 8:00 a.m. - 2 p.m.

Outdoors column

Hunters are sharing your woods

by Bill Conlon

Last week we dealt with hunter safety and accidental shootings.

Good topic -- let's stick with it for another week.

Deer hunting is an annual event in which millions of people (mostly men) head into the woods carrying rifles, shotguns or high-powered bows in pursuit of a big-game animal. Yes, millions. Some states field over a million deer hunters. Massachusetts has no computers to count the licenses sold, but a safe guess would be around a quarter million deer hunters, with 20,000 bowhunters alone.

Deer are big game animals, with a nice buck weighing in at over 200 pounds dressed. Anything that big will make a lot of noise walking in dry leaves. Oh, they certainly do. A deer walking through the woods sounds just like Uncle Charlie.

In Massachusetts, the wearing of "blaze orange" has been required since 1966, and no hunter fatality has taken place since from mistaken identification of game. That is an enviable record of safety.

In all, 40 states require hunters to wear blaze orange clothes -- but New Hampshire, Vermont and New York are not among the 40. New Hampshire has endured a rash of incidents this year, and none of the victims were wearing blaze orange.

One argument, raised this weekend in a amazingly objective story in the Boston Globe, quoted a New Hampshire hunter as being opposed to blaze orange, with his reasoning that anything moving in the woods that ISN'T wearing blaze orange MUST be a deer.

Interesting argument. Flawed but interesting.

I've had hunters walk up to me in the woods, and blaze orange usually gives them away at 200 yards, even in thick brush. But I've also had people stroll up without any blaze orange, and at times I've taken aim at the spot, waiting to see what steps out of the brush. Scary stuff.

Almost all accidental shootings in deer season involve a hunter who accidentally shoots another hunter. Innocents are usually safe, but this year we've seen a jogger shot in Connecticut, which highlights the risks. Even if blaze orange isn't required, wear it anyway. Nature lovers and bird watchers, kindly do the same and we're all much better off.

The bottom line is that hunters have to share the woods this time of year. Mushroom pickers, lovers, bird watchers, school children on a nature hike -- anybody could be in that thicket, crunching leaves and snapping twigs. People no longer pay attention to the start of the deer season (like good old days) so we have to be much more careful. It'd be nice if everybody wore at least a blaze orange hat during the annual deer harvest time, but at best only the hunters will do that.

And yes, I've seen non-hunters in the woods after sunset, when there is so little light that even blaze fades away to gray.

The morale of this story -- make abso-damn-lutely certain what your target is before you shoot. It's too late to find out *after* the shot.

Here's another warning: eastern Massachusetts is seeing more and more hunting pressure, so you can no longer say that the Berkshires have all the hunters. Deer hunters are in your ZIP code, and anything that can bring down a 200-pound deer is dangerous to humans, too.

Charlie Sylvia, chief of Hunter Safety at the Division of Fisheries & Wildlife, told me last week that eastern Massachusetts has seen a big increase in deer hunting. He said you can now find a motel room in the Berkshires this time of year, but I have doubts. I've seen some places in the Berkshires booked a year or more in advance for deer season.

A news report last week stated that a deer overpopulation problem exists in Beverly, and deer-vs-car accidents are becoming common in this part of the state. The state deer herd has risen from an estimated 50,000 last year to something like 55,000 to 60,000 now, and it keeps on rising. If we have another mild winter don't be too surprised to see 70,000 deer in Massachusetts, and that makes for dangerous driving.

Towns like Tewksbury, Andover and Wilmington restrict the use of firearms, but there is still a way to pursue deer once shotgun season opens on Monday (November 30).

Bowhunting is allowed during the shotgun season, but archers have to follow the same rules as the scattergunners, i.e. wear blaze orange on head and chest, plus you've got to "put antlers on it" before shooting. The end of bow season on Saturday meant archers lost their free "doe permit" but they haven't yet lost the season. Ten more days, archers.

From November 30 to December 9 the shotgunners (and archers) are in the woods, and so are others who aren't hunting. Hunters must pay extra attention to what they see, or think they see.

Do be careful.

--- Tackle Box ---

You're never too young to enjoy hunting. Tewksbury's Rita LaBella said her dad, age 83, brought down a deer on the first day of the New Hampshire season. Well done.

Bow season passed on Saturday, and again my hours in the woods were fruitless. I hunted Dracut, but to no avail. I saw a few tracks but no tree rubs or ground scrapes, which makes me wonder if Dracut has only does. Nah. There's gotta be a set of antlers in there. I'll be working an area of central Mass. on the last three days of the shotgun season while on vacation, but with a little luck I'll hunt Dracut once or twice more, and maybe try parts of Tewksbury with the bow.

Side step Wilmington's star receiver Dan Ballou heads for the sidelines in the win over the North Reading Hornets.

Before the storm Wilmington High School coaches Jim Tildsley and Ed Harrison talk things over before the Wildcats' season opener.

Sports deadline

The Town Crier sports deadline is Monday night at 6 p.m. Any copy received after that deadline will not be included in that week's sports section.

YMCA men's basketball

The Greater Lowell Family YMCA is now accepting registrations for the 1992-93 Men's Basketball League. Registration is open to teams with sponsors, and will continue until eight teams are reached. Teams may field up to 12 players.

The season begins Monday, Dec. 14, with games being played Monday through Thursday nights from 8:30 to 9:45. Teams will play a 14 game schedule. Teams must provide their own uniforms which must be the same color and have a number on the back. The league is under the direction of Jim Shaughnessy.

For an information packet, please contact the Greater Lowell Family YMCA at (508) 454-7825.

TOWN OF WILMINGTON

PLANNING BOARD PUBLIC HEARING

In accordance with the provisions of M.G.L. Chapter 41, Section 81-T and 81-U, the Planning Board will hold a public hearing on Tuesday, December 15, 1992 at 8:15 p.m. in Room 9, Town Hall, 121 Glen Road, Wilmington, MA on the application of **Presidential Development Co., 314 Main Street, Wilmington, MA 01887** concerning the Definitive Subdivision Plan entitled: "Lot 41 - Rhode Island Road," Dated: November 3, 1992, Scale: 1"=20', Engineer/Land Surveyor: Cuoco & Cormier, Inc., 170 Main Street, Unit 212, Tewksbury, MA 01876, located on Rhode Island Road and shown as Assessors' Map 36, Parcels 135, 136 and part of parcel 117/186. The proposed subdivision contains one lot.

A copy of the plan is on file at the Planning and Conservation Department, and may be inspected during the hours of 8:30 a.m. and 4:30 p.m. Monday through Friday.

Any person interested, or wishing to be heard on the proposed plan, should appear at the time and place designated.

Richard A. Longo, Chair
N26,D3 Wilmington Planning Board

TOWN OF WILMINGTON

CONSERVATION COMMISSION PUBLIC MEETING

Notice is hereby given that a Public Meeting will be held in Town Hall, Room 9, 121 Glen Road, Wilmington, MA 01887, on Wednesday, December 2, 1992 at 9:00 p.m. in compliance with the provisions of 310 C.M.R., 10.00 M.G.L., Chap. 131, Section 40, as amended on the Request for Determination of Applicability filed by **Stephen Kelly, 54 Woburn Street, Reading, MA 01867** and **Jeanette Ford, 25 Breen Street, #1, Reading, MA 01867** applicant; **Lomas Mortgage U.S.A., Inc., 1600 Viceroy Drive, Dallas, TX 75235,** property owner, for permission to construct an asphalt driveway of approximately 130 feet long, extending from the south side of the foundation directly out to the street. This proposed work is within the 100 ft. Buffer Zone of Bordering Vegetated Wetlands as designated by the MA Wetlands Protection Act, M.G.L. Chapter 131, Sect. 40, as amended, on Assessor's Map 61, parcels 5A, 172 Wildwood Street, Wilmington, MA 01887. Plans and application may be viewed during normal office hours or by appointment at the Conservation Office, Room 6.

Gary Mercer, Chairman
N26 Conservation Commission

TOWN OF WILMINGTON

CONSERVATION COMMISSION PUBLIC HEARING

Notice is hereby given that a Public Hearing will be held in the Town Hall, Room 9, 121 Glen Road, Wilmington, MA 01887, on Wednesday, December 2, 1992 at 7:15 p.m. in compliance with the provisions of 310 C.M.R., 10.00 M.G.L. Chap. 131, Section 40 as amended on the Notice of Intent filed by **Gulf Oil Co., 777 Dedham Street, Canton, MA 02021,** applicant; **Roger C. Groux, K.D.K., Realty Trust, 191 Morgan Street, Manchester, N.H.** and **Town of Wilmington, 121 Glen Road, Wilmington, MA 01887,** property owners, for permission for wetland restoration associated with the gas spill on Route 93. This proposed work is within Bank, Bordering Vegetated Wetlands, Land Under Water, Bordering Land Subject to Flooding and the 100 ft. Buffer Zone of Bordering Vegetated Wetlands as designated by the MA Wetlands Protection Act, M.G.L. Chapter 131, Sect. 40, as amended on Assessor's Map 75 parcels 15 and 18, East of Route 93 and South of the Ipswich River, Wilmington, MA 01887. Plans and application may be viewed during normal office hours or by appointment at the Conservation Office, Room 6.

Gary Mercer, Chairman
N26 Conservation Commission

TOWN OF WILMINGTON

PLANNING BOARD PUBLIC HEARING

In accordance with the provisions of M.G.L. Chapter 41, Section 81-T and 81-U, the Planning Board will hold a public hearing on Tuesday, December 15, 1992 at 7:45 p.m. in Room 9, Town Hall, 121 Glen Road, Wilmington, MA on the application of **Mackey Construction Co., 1608 Main Street, Tewksbury, MA 01876** concerning the Definitive Subdivision Plan entitled : "Lot 68- Randolph Road," Dated: October 23, 1992, Scale: 1"=20', Engineer/Land Surveyor: Lakeview Engineering Associates, 1445 Main Street, Tewksbury, MA 01876, located on Randolph Road and shown as Assessors' Map 8, Parcel 68. The proposed subdivision contains one lot.

A copy of the plan is on file at the Planning and Conservation Department and may be inspected during the hours of 8:30 a.m. and 4:30 p.m. Monday through Friday.

Any person interested, or wishing to be heard on the proposed plan, should appear at the time and place designated.

Richard A. Longo, Chair
N26,D3 Wilmington Planning Board

NOVENA to ST. JUDE

May the Sacred Heart of Jesus be adored, glorified, loved and preserved throughout the world now and forever. Sacred Heart of Jesus, pray for us, St. Jude, worker of miracles, pray for us.

Say this prayer nine times a day, by the 8th day your prayer will be answered. It has never been known to fail. Publication must be promised. My prayers have been answered.

God bless.

J.D.

ACE Really, Really, BIG SALE!

Over 75 items on SALE!

MAGNAVOX
AM/FM Stereo Cassette Recorder
Great Gifts!
Just 29.96
Single stereo cassette deck, 2 full range speakers, one touch recording, auto stop. (64805)

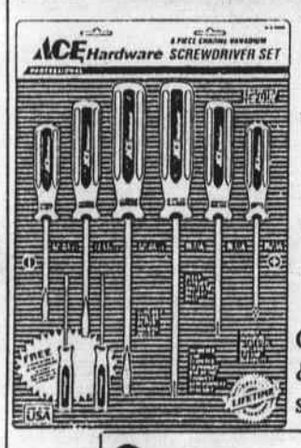

Only 8.88
Lifetime Warranty
8 pc. Bonus Screwdriver Set
Contains the most popular Phillips & 2 slotted sizes plus 2 bonus mini screwdrivers. (24000)

Collector's Special!

11.99
Ace Bank Truck
1913 Model T Bank. 1/25 scale. Collector's edition. Hurry, limited quantities available! 96900

29.99
shop-vac
5 Gal. Wet/Dry Vac
1.25 peak HP unit vacuums wet or dry...indoors or out. Dent and rust resistant plastic tank for long life. 21912

70 Mini Light Set
2.88 (96800,01)

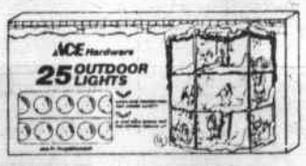

25 Outdoor Light Set
5.88 (96802)

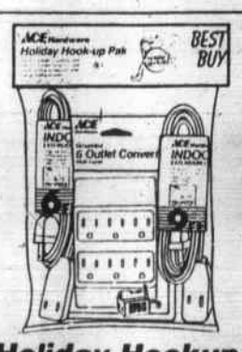

Holiday Hookup Pack
2 extension cords, 2 adapter, 6 outlet converter
3.99 (3000478)

6.88
1 In. x 25 Ft. Power Tape Rule
Top quality, impact resistant case with tough tip blade and heavy duty slide lock. Made in the U.S.A. 20302

Watch for Moynihan Tool Sale Friday, Dec. 4th in North Reading!

Ask about getting a Moynihan Lumber Gift Certificate
MOYNIHAN LUMBER CO.
164 Chestnut Street, NO. READING 664-3310
82 River Street, BEVERLY (508) 927-0032
OPEN Monday-Saturday 7:00 AM-5:00 PM
FREE DELIVERY

NOTICE OF MORTGAGEE'S SALE OF REAL ESTATE

By virtue and in execution of the power of sale contained in a certain mortgage given by **Dennis Paul Rooney** and **Yvette A. Rooney** to **Commercial Bank and Trust Company** dated January 31, 1989 and recorded with the Land Court Office at the Middlesex (Northern District) Registry of Deeds as document No. 126165 and noted on Certificate of Title Number 20265 in Book 104, Page 129, of which mortgage the undersigned is the present holder, for breach of conditions of said mortgage and for the purpose of foreclosing the same will be sold at Public Auction at 11:00 A.M.on the 15th day of December, 1992 on the mortgaged premises, **12 Kiernan Avenue, Wilmington,** Middlesex County, Massachusetts, all and singular, the premises described in said Mortgage.

TO WIT:

The land, together with the buildings thereon, situated in Wilmington, Middlesex County, Massachusetts, bounded and described as follows:

NORTHWESTERLY by Kiernan Avenue, seventy-five (75) feet;

NORTHEASTERLY by Lot 27, as shown on a plan hereinafter mentioned, two hundred eighty-two and 80/100 (282.80) feet;

SOUTHEASTERLY by land now or formerly of Charles V. Blaisdell, seventy-five (75) feet; and

SOUTHWESTERLY by Lots 23, 19, 18, 17, 16, 15, 14 and 13, two hundred eighty-two and 80/100 (282.80) feet.

All of said boundaries are determined by the Land Court to be located as shown on subdivision plan 6462-B, Sheet one (1), drawn by Dana F. Perkins, Surveyor, dated Nov. 1921, as approved by the Court, filed in the Land Registration Office, a copy of a portion of which is filed with Certificate of Title 1818, and said land is shown as Lots twenty-four (24), twenty-five (25) and twenty-six (26) on said plan.

For our title see Transfer Certificate of Title No. 20265, Book 104, Page 129, dated June 6, 1974 and recorded at the Middlesex North Registry of Deeds Registered Land Department.

WHICH HAS AN ADDRESS OF 12 Kiernan Avenue, Wilmington, Massachusetts 01887.

This conveyance includes portable and sectional buildings, elevators and elevator machinery, heating apparatus, stoves, refrigerators, motors, plumbing fixtures, gas and electric fixtures, fire extinguishing systems, shades, screens, blinds, pipes, boilers, tanks, screen doors, awnings, storm doors and windows, dishwashers, garbage incinerators, attached floor coverings, trees, hardy shrubs, and all other fixtures now or hereafter placed on said premises insofar as the same are, or can by agreement of the parties be made a part of the realty.

The premises will be sold subject to a prior first mortgage to the Provident Institute for Savings in the Town of Boston from Dennis Paul Rooney and Yvette A. Rooney, in the original principal amount of THIRTY THOUSAND NINE HUNDRED AND 00/100 ($30,900.00) DOLLARS dated June 6, 1974 and recorded at the Middlesex (North District) Registry of Deeds Registered Land Department as Document No. 65073.

The premises will be sold subject to and with the benefit of all rights, restrictions, easements, improvements, outstanding tax titles, municipal or other public taxes, assessments, betterments, liens or claims in the nature of liens and existing encumbrances of record prior to the Mortgage, or entitled to precedence over the Mortgage, if any there be, including the terms of the Condominium Master Deed, Trust and By-Laws insofar as the same are still in force and applicable to the premises. The premises are sold subject to the right of redemption of the United States of America, if any there be.

TERMS OF SALE:

TEN THOUSAND and 00/100 ($10,000.00) DOLLARS will be required to be paid in cash or by certified or Bank Treasurer's or Cashier's check by the Purchaser at the time and place of the sale as earnest money to be held at the option of the Mortgagee as liquidated damages for any breach of the Buyer. The balance is to be paid in cash or by certified or Bank Treasurer's or Cashier's check within TWENTY-FIVE (25) DAYS from the date of sale. The Mortgagee reserves the right to reject any and all bids made at the foreclosure sale, to amend or change the terms of the sale by announcement made prior to foreclosure sale, and to continue the foreclosure sale to such subsequent date as the Mortgagee may deem advisable.

Other terms, if any, to be announced at sale.

COMMERCIAL BANK AND TRUST COMPANY
Present Holder of said Mortgage
88 Prescott Street
Lowell, Massachusetts 01852
by its Attorney
David L. Boisvert, Esquire
40 Church Street,
Lowell, Massachusetts 01852
N19,26,D3 (508) 454-3924

COMMONWEALTH OF MASSACHUSETTS
THE TRIAL COURT
THE PROBATE AND FAMILY COURT DEPARTMENT
PROBATE OF WILL WITHOUT SURETIES
MIDDLESEX DIVISION
DOCKET NO. 92P5338E

Estate of **Donald C. Atkins** late of Wilmington in the County of Middlesex, died Nov. 3, 1992.

NOTICE

A petition has been presented in the above captioned matter praying that a certain instrument purporting to be the last will of said deceased may be proved and allowed and that **Richard G. Asoian** of Andover in the County of Essex be appointed executor without giving surety on his bond.

If you desire to object to the allowance of said petition, you or your attorney must file a written appearance in said Court at Cambridge on or before 10:00 in the forenoon on December 10, 1992.

In addition you must file a written affidavit of objections to the petition, stating the specific facts and grounds upon which the objection is based, within (30) days after the return day (or such other time as the Court, on motion with notice to the petitioner, may allow) in accordance with Probate Rule 16.

WITNESS, Sheila E. McGovern, Esquire, First Justice of said Court at Cambridge, the twelfth day of November in the year of our Lord one thousand nine hundred and ninety-two.

Donna M. Lambert
N26 Register of Probate

MORTGAGEE'S SALE OF REAL ESTATE

By virtue and in execution of the Power of Sale contained in a certain mortgage given by **James L. McGlinchey** and **Eileen M. McGlinchey** to **The Lowell Five Cent Savings Bank** dated November 12, 1987, and recorded in Middlesex (Northern District) Registry of Deeds, Book 4317, Page 20, of which mortgage The Lowell Five Cent Savings Bank is the present holder, for breach of conditions of said mortgage and for the purpose of foreclosing same, will be sold at Public Auction on December 17, 1992, at 2:00 p.m., on the premises at **45 Blease Drive, Tewksbury, Massachusetts,** all and singular, the premises described in said mortgage as follows:

"The land in Tewksbury, Middlesex County, Massachusetts, being shown as Lot 3A on a plan of land, "Resubdivision Plan of Cape Estates, Tewksbury, Mass." Scale: 1 in. = 100 ft., October 31, 1972, Robert P. Morris, R.L.S. recorded in MNDRD and bounded and described as follows:

Beginning at the Northeasterly corner of Lot 4 and Blease Drive thence bounded:

NORTHEASTERLY by Lot 4, one hundred forty (140.00) feet;

SOUTHEASTERLY by Lot 3B, two hundred fifty two (252) feet, more or less;

SOUTHWESTERLY by land of S & S Development, one hundred eight (108) feet;

WESTERLY by Lot 2, two hundred sixty five (265) feet, more or less;

NORTHERLY & EASTERLY in two (2) courses, by Blease Drive, one hundred fifty eight and 04/100 (158.04) feet.

Containing 44,000 square feet according to said plan.

For our title see deed of Doyle Homes, Inc. dated November 2, 1972, recorded in Middlesex North District Registry of Deeds, Book 2039, Page 9. Also see deed of Joseph Cadigan, recorded in said Registry, Book 3650, Page 113.

Said premises are conveyed subject to a first mortgage to The Lowell Five Cent Savings Bank dated November 3, 1972, in the original principal amount of $17,700.00, recorded in said Registry, Book 2039, Page 10."

Said premises will be sold subject to all taxes, tax titles, municipal liens, assessments and betterments, if any, water liens, sewer liens, if any; subject to any and all rights of the United States of America and its subsidiaries, if any; subject to any tenancies, leases or occupancies of the premises, if any; and subject to all conditions of title.

The premises will be sold subject to payment of the first mortgage to the Lowell Five Cent Savings Bank dated November 3, 1972, recorded in Book 2039, Page 10 of the Middlesex (North District) Registry of Deeds as heretofore referred.

In the event the successful bidder at the foreclosure auction shall default in purchasing the within-described property according to the terms of this Notice of Mortgagee's Sale of Real Estate and/or the terms of the Memorandum of Sale to be executed at the time of the foreclosure auction, the Mortgagee reserves the right to sell the said property to the second highest bidder by Foreclosure Deed, provided that the second-highest bidder shall deposit with the attorney for the mortgagee as stated in the TERMS OF SALE hereinafter set forth, the amount of the required deposit within three (3) days after written notice of default of the previous high bidder. The balance of the purchase price will be required to be paid within thirty (30) days thereafter, in accordance with the terms hereinafter set forth:

TERMS OF SALE: The sum of Five Thousand Dollars ($5,000.00) will be required to be paid in cash or by certified check at the time and place of sale as earnest money. The balance is to be paid in cash or by certified check within thirty (30) days thereafter and delivered to James A. Hall, Attorney for the Mortgagee, at 35 Paige Street, Lowell, Massachusetts, during his normal business hours. The deed shall be taken by purchaser, to be recorded by purchaser. Purchaser will be responsible for deed transfer stamps, and any and all recording or closing costs. Other terms, if any, will be announced at the sale.

THE LOWELL FIVE CENT SAVINGS BANK
Present Holder of said Mortgage,
By James A. Hall, Its Attorney
QUA, HALL, HARVEY & WALSH
35 Paige Street,
N19,26,D3 Lowell, Massachusetts 01852

LEGAL NOTICE
LOT 29, LESLIE STREET
ALSO SOMETIMES KNOWN AS LOT 29 BEECH STREET, WILMINGTON, MA

The foreclosure sale at public auction relating to the property located at and commonly known and numbered as Lot 29 Leslie Street, also sometimes known as Lot 29 Beech Street, Wilmington, Middlesex County, Massachusetts, as more particularly described in a certain mortgage given by **Edward C. Hill, Sr.** to **Salem Five Mortgage Corporation** dated September 26, 1988, and recorded in Middlesex County (Northern District) Registry District of the Land Court as Document No. 124656, noted on Cert. of Title No. 28544, originally scheduled for 10:00 o'clock a.m. on Tuesday, September 8, 1992, was duly adjourned and continued by public proclamation to Tuesday, November 10, 1992, at 10:00 o'clock a.m., and at said time and place was further duly adjourned and continued by public proclamation to Thursday, December 10, 1992, at 10:00 a.m.

Any and all inquiries relating to the same may be addressed to Timothy J. Davern Berkal, Stelman, Davern & Shribman, attorneys for Salem Eive Cents Savings Bank, the present holder of the mortgage being foreclosed.

Salem Five Cents Savings Bank
By its Attorneys,
BERKAL, STELMAN, DAVERN & SHRIBMAN
26 Lynde Street,
Salem, MA 01970
N26,D3 (508) 745-4010

NOVENA to ST. JUDE

May the Sacred Heart of Jesus be adored, glorified, loved and preserved throughout the world now and forever. Sacred Heart of Jesus, pray for us, and St. Jude, the worker of miracles, pray for us. St. Jude, helper of the hopeless, pray for us.

Say this prayer nine times a day, by the 8th day your prayer will have been answered. This prayer has never been known to fail. Publication promised. My prayers have been answered.

C.D.

MORTGAGEE'S SALE OF REAL ESTATE COMMONWEALTH OF MASSACHUSETTS

By virtue and in execution of the Power of Sale contained in a certain mortgage given by **David J. Licciardi** to **Northeastern Mortgage Company, Inc.** dated July 28, 1989 and recorded with Middlesex County (Northern District) Registry of Deeds, at Book 4972, Page 231 of which mortgage the undersigned is the present holder for breach of the conditions of said mortgage, and for the purpose of foreclosing the same will be sold at Public Auction on the mortgaged premises hereinafter described, namely

Unit 207, Phase IV, Indian Ridge Condominium 207 Apache Way, Tewksbury, Massachusetts, Middlesex County, Commonwealth of Massachusetts, on December 11, 1992 at 10:00 AM all singular premises described in said mortgage as follows:

The Unit (UNIT) known as Unit No. 207, of Phase IV in the Indian Ridge Condominium, Tewksbury, Middlesex County, Massachusetts (the "Condominium"), established by Indian Ridge Development Corporation pursuant to Massachusetts General Laws, Chapter 183A, by Master Deed dated May 3, 1983, recorded with Middlesex North District Registry of Deeds, Book 2609, Page 60, as amended by instrument dated August 19, 1983, recorded in said Registry at Book 2643, Page 314, and as amended by instrument creating Phase II dated May 14, 1984, recorded in said Registry at Book 2747, Page 236, and as amended by instrument dated August 23, 1984 recorded in said Registry at Book 2830 Page 158, and as amended by instrument dated October 11, 1984 recorded in said Registry at Book 2868, Page 30, and as amended by instrument creating Phase III dated November 27, 1984 recorded in said Registry at Book 2903, Page 146, and as amended by instrument dated December 28, 1984 recorded in said Registry at Book 2925, Page 2988, and as amended by instrument dated January 31, 1985 recorded in said Registry at Book 2964, Page 292, and as amended by instrument creating Phase IV dated May 31, 1985 recorded in said Registry as Document No. 19874. The Unit is shown on Floor Plans of the buildings recorded with said Registry at Plan Book 148, Plan 70, and on a copy of the portion of said plan to which is affixed the verified statement of a Professional Engineer in the form required by Section 9 of said Chapter 183A. The post office address of the Unit is 207 Apache Way, Tewksbury, MA 01876.

The unit is conveyed together with an appurtenant .403% undivided interest in the Common Areas and Facilities of the Condominium and the exclusive right and easement to use certain Common Areas and Facilities as set forth in the Master Deed.

The Unit is conveyed also together with an appurtenant membership in the **Indian Ridge Condominium Association,** as set forth in the Master Deed.

For title see deed of Indian Ridge Development Corporation to David J. Licciardi and Diana R. Licciardi dated July 11, 1985 and recorded in said Registry at Book 3098, Page 205.

The premises are conveyed subject to and with the benefit of an easement granted to the New England Telephone and Telegraph Company recorded in said Registry, Book 2573, Page 204, and an easement to the Massachusetts Electric Company recorded in said Registry at Book 2576, Page 501.

The premises are also conveyed subject to and with the benefit of all easements of record including those stated in said Master Deed and including the right to use Apache Way as shown on plan recorded in said Registry at Book 139, Plan 80, and any other way or addition to Apache Way shown on plans to be recorded in common with all others lawfully entitled thereto for all purposes for which streets and ways are commonly used in the Town of Tewksbury.

The premises are also conveyed subject to and with the benefit of the provisions of the aforesaid Master Deed and the Bylaws of **Indian Ridge Condominium Association** recorded with said Registry of Deeds, including the restriction that said Unit is to be used for residential purposes only.

For Site Plan of the premises see plan entitled: "Site Plan of Land in Tewksbury, Massachusetts, Owned by Indian Ridge Development Corp., October 10, 1984, William G. Troy and Associates" which plan is recorded in said Registry at Book 145, Page 67.

Said premises will be sold subject to any and all unpaid taxes, assessments, betterments and municipal liens if any there be.

TERMS

Five Thousand and 00/100 (5,000.00) Dollars in cash or certified check at the time and place of the sale, balance to be paid at the office of **Adelson, Golden & Loria, P.C.,** Attorneys for **Federal Home Loan Mortgage Corporation,** Sears Crescent Building, Fourth Floor, City Hall Plaza, Boston, Massachusetts, within thirty days of the sale. Other terms, if any to be announced at the sale.

Federal Home Loan Mortgage Corporation
Present holder of said mortgage
By its Attorneys
ADELSON, GOLDEN & LORIA, P.C.
Sears Crescent Building
Fourth Floor
City Hall Plaza
N19,25,D3 Boston, Massachusetts 02108

Auctioneer: Bernard G. Berkman Associates, Inc., Mass. Lic. No. 916.

LEGAL NOTICE
U-HAUL COMPANY
SELF-STORAGE
FACILITY SALE

Self-Storage Facility Operator's Sale for non-payment of storage charges pursuant to the power of sale contained in M.G.L. Chapter 105-A, Section 4. The following property will be sold at Public Auction at 1:00 P.M. on Thursday, December 10, 1992, on the premises of Wilmington Moving & Storage Center, 687 Main Street, Rt. #38, Wilmington, MA 01887: All household furniture, antiques, trunks, books, tools, clothes, appliances, bric-a-brac miscellany held for the account of **Bruce S. Gallant Jr.,** Unit #58. Sale per order of U-Haul Company of Boston, Inc. Terms: Cash. Wm. F. Moon & Co., Auctioneers, No. Attleboro MA. Lic. #151, Tel. (508) 699-4477. N19,26

MORTGAGEE'S SALE OF REAL ESTATE

By virtue and in execution of the Power of Sale contained in a certain mortgage given by **Frederick M. Laffin** and **Elaine D. Laffin** to **The Money Store Massachusetts, Inc.,** dated December 6, 1990 recorded at the Middlesex County North District Registry of Deeds at Book 5399 Page 197, of which mortgage the undersigned is the present holder, for breach of the conditions of said mortgage and for the purpose of foreclosing the same, the mortgaged premises reportedly located at **11 Veranda Avenue, Wilmington, Middlesex County, Massachusetts,** will be sold at public auction at 10:00 a.m. on Monday, the 14th day of December, 1992, upon the mortgaged premises, more particularly described below, all and singular the premises described in said mortgage, to wit:

The land in said Wilmington, Middlesex County, together with the buildings thereon, the same being bounded and described as follows:

Four certain lots or parcels of land situated on Veranda Street, being lots numbered sixteen (16), seventeen (17), eighteen (18) and nineteen (19) as shown on a plan of lots as Silver Lake Park. Said plan being made by A.L. Eliot, Surveyor, dated January 5, 1904. Said lots each measure twenty (20) feet in width by eighty (80) feet in depth and contain each according to said plan sixteen hundred (1600) square feet, more or less. This conveyance is made subject to easement of a ten (10) foot right of way on lot 16 for the Water Department of the Town of Wilmington in order that said department may have access to their water shut off.

Being the same premises conveyed to the mortgagor herein by deed dated November 14, 1985, filed November 14, 1985, in the Office of the County of North Middlesex in Book 3251, Page 171.

Said premises are conveyed subject to and with benefit of easements and restrictions of record, if any, insofar as the same may be in force and applicable.

The premises will be sold subject to any and all unpaid taxes and other municipal assessments and liens, and subject to prior liens or other enforceable encumbrances of record entitled to precedence over this mortgage, and subject to and with the benefit of all easements, restrictions, reservations and conditions of record and subject to all tenancies and/or rights of parties in possession.

Terms of the Sale: cash or certified check in the sum of $5,000.00 as a deposit must be shown at the time and place of the sale in order to qualify as a bidder; high bidder to sign written Memorandum of Sale upon acceptance of bid; balance of purchase price payable in cash or current funds in thirty (30) days from the date of the sale at the offices of mortgagee's attorney, Robert H. Greene, P.C. 130 Liberty Street, Unit 13A, Brockton, Massachusetts 02401 or such other time as may be designated by mortgagee. Upon payment of the balance of the purchase price, the mortgagee will thereupon deliver the Mortgagee's Deed to the purchaser.

Other terms to be announced at the sale.

The Post Office address of the mortgaged premises to be sold is reportedly 11 Veranda Avenue, Wilmington, Massachusetts.

BANK OF AMERICA NATIONAL TRUST AND SAVINGS ASSOCIATION, as successor in interest to SECURITY PACIFIC NATIONAL BANK as Trustee under the Pooling and Servicing Agreement dated as of December 31, 1990, Series 1990-4, the present holder of said mortgage by its attorney,

Robert H. Greene, Esq.
Robert H. Greene, P.C.
130 Liberty Street, Unit 13A
Brockton, MA 02410
N19,26,D3 (508) 588-7729

NOTICE OF MORTGAGEE'S SALE OF REAL ESTATE

Premises: **90 Kennedy Road, Tewksbury, MA**

By virtue and in execution of the Power of Sale contained in a certain mortgage given by **Philip Morris** and **Katherine A. Morris** to **First Eastern Mortgage Corporation** dated May 29, 1986, recorded at Middlesex North Registry of Deeds in Book 3506 Page 73; assigned to **Meridian Mortgage Corporation** by assignment dated November 30, 1989, recorded in said Deeds in Book 5125 Page 327, of which mortgage the undersigned is the present holder, for breach of the conditions in said mortgage contained and for the purpose of foreclosing the same will be sold at Public Auction at 11:00 a.m. on the 16th day of December, 1992, upon the mortgaged premises at 90 Kennedy Road, Tewksbury, Massachusetts, all and singular the premises described in said mortgage, to wit:

A certain parcel of land together with the buildings thereon situated on Kennedy Road, Tewksbury, Middlesex County, Massachusetts, shown as Lot 47 Sullivan Road (now known as Kennedy Road) on a plan entitled "Definitive Plan, Tewksbury Heights, Plan of Land in Tewksbury, Mass." dated January 21, 1974, Dana F. Perkins and Sons, Inc., Engineers and Surveyors, said plan being recorded with Middlesex North Registry of Deeds in Plan Book 199 Plan 4 and bounded and described as follows:

WESTERLY by Kennedy Road, as shown on said plan, 150.00 feet;

NORTHERLY by Lots 48, 49, and 50, 452.00 feet;

EASTERLY by Lot 44, 43.00 feet; and

SOUTHERLY by Lots 45 and 46, 464.49 feet.

Containing 43,618 square feet of land, more or less, according to said plan.

Subject to and with the benefit of all rights, restrictions and easements of record insofar as the same are now in force and applicable to the granted premises.

Being the same premises conveyed to Philip Morris and Katherine Morris by deed dated May 27, 1986 and recorded at Middlesex North Registry of Deeds in Book 3506 Page 72.

TERMS OF SALE: Said premises will be sold and conveyed subject to all unpaid taxes, tax titles, municipal liens and assessments, if any, which take precedence over the same mortgage above described. Ten Thousand and no/100 Dollars ($10,000.00) of the purchase price must be paid in cash, certified check, bank treasurers or cashier's check at the time and place of the sale by the purchaser and the balance of the purchase price shall be paid in cash, certified check, bank treasurer's or cashier's check within thirty days after the date of sale. The deed shall be delivered within thirty (30) days from the date of the sale by the mortgagee.

Other terms to be announced at the sale.

Meridian Mortgage Corporation
By its Attorney-in-Fact,
Carol A. Kenney, Esquire
Bourget & Kenney
157 Locust Street, PO Box DD
Falmouth, MA 02540
N26,D3,D10 (508) 548-5751

NOTICE OF SALE MORTGAGEE'S SALE OF REAL ESTATE

By virtue and in execution of the Power of Sale contained in a certain Mortgage given by **Frederick E. Cabral** and **Gayle E. Cabral** to **Arlington Five Cents Savings Bank,** now known as **Bank Five for Savings,** which Mortgage is dated April 15, 1980, and recorded with Middlesex County Northern District Registry of Deeds in Book 2416, Page 95, of which Mortgage the undersigned Federal Deposit Insurance Corporation, Liquidating Agent/Receiver for Bank Five for Savings, is the present holder, for breach of the conditions of said Mortgage and for the purpose of foreclosing, the same will be sold at Public Auction at 3:00 o'clock p.m. on the 15th day of December, 1992, on the mortgaged premises known as **208 Chapman Road, Tewksbury, Middlesex County, Massachusetts,** being all and singular the premises described in said Mortgage t o wit:

The land with the buildings thereon, situated on Chapman Road, Tewksbury, Middlesex County, Massachusetts, shown as Parcel B on a plan entitled "Plan of Land in Tewksbury, Mass. prepared for Roland A. Couillard, dated September 10, 1978, by Richard L. McGlinchey recorded in Middlesex North District Registry of Deeds in Plan Book 127, Page 62B, and bounded and described as follows:

NORTHWESTERLY by Chapman Road, 150 feet;

SOUTHWESTERLY by land of Daniel Realty Trust, as shown on said plan, 305 feet;

SOUTHEASTERLY by land of Lowell Factors, as shown on said plan, 162.43 feet;

NORTHEASTERLY by Parcel A, as shown on said plan, 294.47 feet.

Containing 1,037 acres, more or less, according to said plan or however otherwise said premises may be bounded, measured or described.

For Grantors' title see deed dated April 14, 1980, recorded immediately prior hereto.

Terms of Sale:

Said premises shall be sold "AS IS" subject to any and all unpaid taxes, tax titles, municipal charges, easements, agreements, restrictions, covenants, rights of way, and other encumbrances of record, if any, created prior to the Mortgage.

Said premises shall also be sold subject to all leases and tenancies, if any, having priority over said Mortgage, and to tenancies or occupancies by persons now or at the time of the sale on the premises, which tenancies or occupancies are subject to said Mortgage.

$10,000.00 shall be paid in cash or by certified or bank cashier's check by the purchaser at the time and place of sale and the balance to be paid in cash or by certified or bank cashier's check at the office of Alan H. Katz, Esquire, 75 Federal Street, Boston, Massachusetts, within thirty (30) days of the date of sale.

Other terms to be announced at the sale.

FEDERAL DEPOSIT INSURANCE CORPORATION
Liquidating Agent/Receiver
for Bank Five for Savings
Present Holder of said Mortgage
By Alan H. Katz
Its Attorney
Alan H. Katz
75 Federal Street
N19,26,D3 Boston, MA 02110

TOWN OF WILMINGTON

BOARD OF SELECTMEN NOTICE

A Public Hearing to provide an open forum for the discussion of local property tax policy with reference to classification of property for FY-1993 taxation purposes will be held at the Town Hall on Monday, December 14, 1992 at 7:00 P.M.

Interested taxpayers may present their views on classification policy at the hearing, or in writing to the Town Manager's Office until 4:30 p.m. on that date.

Mark T. Haldane, Chairman
N26,D3 Board of Selectmen

MORTGAGEE'S SALE OF REAL ESTATE

By virtue and in execution of the Power of Sale contained in a certain Mortgage given by **Harold F. Wiksten** to **Home Savings of America, F.A.** dated November 4, 1988 and recorded with the Middlesex County (Northern District) Registry of Deeds in Book 4709, Page 310, of which Mortgage the undersigned is the present holder, for breach of the conditions of said Mortgage and for the purpose of foreclosing, the same will be sold at Public Auction at 4:00 p.m. on the 10th day of December, A.D. 1992, on the mortgaged premises located at **54 DeCarolis Drive, Unit No. 54, Building No. 11** in the **Tewksbury Townhouse Condominium,** Tewksbury, Middlesex County, Massachusetts, all and singular the premises described in said Mortgage.

TO WIT:

The following premises in Tewksbury Town House Condominium, in Tewksbury having a post office address of 2175 Main Street, Tewksbury, MA 01876, created by Master Deed dated May 3, 1983, and recorded June 3, 1983 with Middlesex South District Registry of Deeds Book 2618, Page 218, as amended being Unit Number 54 in Building 11, together with an undivided 1.428% percentage interest appertaining to said Unit in the common areas and facilities of said Condominium, and subject to and with the benefit of the provisions of said Master Deed hereinabove referred to.

The said premises are conveyed with the benefit of and subject to: (a) the provisions of Massachusetts General Laws, Chapter 183A as the same may now or hereinafter be amended, (b) the Master Deed and amendments thereto, (c) the By-Laws of the Tewksbury Townhouse Condominium Association Inc., any amendments to same, and any rules and regulations adopted from time to time pursuant thereto and all matters of record stated or referred to in the Master Deed, as completely as if each were fully set forth herein including but not limited to reservations, rights and easements of the Grantor over the land in the remaining undeveloped phases, to construct the additional buildings in the remaining Phases through Phase X, and in connection therewith to install and maintain utilities of every nature and description store construction equipment and supplies including passing and repassing over said premises with such construction equipment, all as may be necessary and convenient for such construction, and (d) further subject to real estate taxes attributable to said Unit for the current year as are not now due and payable.

Said premises will be sold subject to/or with the benefit of any and all restrictions, easements, improvements, covenants, taxes, assessments, liens or claims in the nature of liens, and existing encumbrances of record created prior to the Mortgage, if any, there be. A deposit of Seven Thousand Dollars in cash, certified check or bank check will be required to be paid by the purchaser at the time and place of sale with the balance of the purchase price to be paid within 30 days thereafter.

Other terms to be announced at the time and place of sale.

HOME SAVINGS OF AMERICA, FSB
Present holder of said Mortgage
By its Attorneys
SERINO, LEY, YOUNG & GRUMBACH
By: John G. Serino
Serino, Ley, Young & Grumbach
260 Franklin Street,
Boston, Massachusetts 02110
N19,26,D3 (617)439-4700

TOWN OF WILMINGTON

PLANNING BOARD

The Town of Wilmington is soliciting proposals for a Land Use Corridor Redevelopment Study for Route 38 funded through the Strategic Planning Program. Consultants should have experience in land use and economic development planning. Proposal deadline is noon on December 18, 1992. The RFP is available from the Planning Department, Town Hall, 121 Glen Road, Wilmington, MA, 01887, (508) 658-8238.

N26 Planning Board

MORTGAGEE'S SALE OF REAL ESTATE
AT PUBLIC AUCTION
TEWKSBURY, MA
THURSDAY, DECEMBER 3, 1992 AT 10: A.M.
105 WAMESIT ROAD, TEWKSBURY, MA
LARGE CAPE STYLE HOME

*7 Rms w/4 bedrooms *16,000+/- Sq. Ft. Lot
*2 1/2 Baths *Detached Garage
*Brick Fireplace *Dead End Street
*Rec Middleex No Reg - Certificate of Tile #28511

TERMS: $5,000.00 deposit, cash or certified funds, at the time of sale. Balance due within thirty (30) days at the Law Office of **FRANCIS K. MONARSKI, 550 MERRIMACK STREET, LOWELL, MA.** Other terms to be announced at the sale. Per order of **FRANCIS K. MONARSKI,** Esquire, Attorney for Mortgagee.

DIRECTIONS: Route 38 to Shawsheen Street. Left onto Algonquin Drive. Right on Wamesit Road. **WATCH FOR RED AUCTION ARROWS.**

KEN HARKINS, AUCTIONEER
LOWELL 508-454-9189 FAX: 508-937-5700
MASS LIC. #555

MORTGAGEE'S SALE OF REAL ESTATE
AT PUBLIC AUCTION
NORTH TEWKSBURY, MA
MONDAY, DECEMBER 7, 1992 AT 11:00 A.M.
169 RIVER ROAD, TEWKSBURY, MA
ANTIQUE COLONIAL

*8 Rms w/3 Bedrooms *27,400 +/- Sq. Ft. lot
*Brick Fireplace *2,000 +/- Sq. Ft. Living Area
*Located across from the Trull Brook Golf Course

TERMS: $5,000.00 deposit, cash or certified funds, at the time of sale. Balance due within forty-five (45) days at the Law OFfices of **TOMLINSON & HATCH, 11 CHESTNUT STREET, ANDOVER, MA.** Other terms to be announced at the sale. Per order of **TIMOTHY P. HATCH,** Esquire, Attorney for Mortgagee.

DIRECTIONS: From Route 495 to Route 93, take Route 133 west. Turn @ Lowell city line onto River Road. Site on righ. **WATCH FOR RED AUCTION ARROWS.**

KEN HARKINS, AUCTIONEER
LOWELL 508-454-9189 FAX: 508-937-5700
MASS LIC #555

Wilmington senior topics

Thanks, Elks

We thank the members of the Tewksbury/Wilmington Elks for showing us how much they care for the Wilmington Senior Citizens. What a wonderful, enjoyable evening we had last Thursday as the guests of the Elks. How hard they worked throughout the day preparing the delicious turkey dinner that satisfied the appetites of all. One would never have guessed that they may be a little bit tired as they went from table to table in such a pleasant manner happily serving the large number of us.

After the empty dishes were cleared from the table, by the members, to the delight of the dancers, Jimmy and Elaine played many of the songs the seniors love to dance to. It is difficult to find the words to show how much we appreciate the thoughtfulness of a nice group of people like the members of the Tewksbury/Wilmington Elks who year after year consider us in this annual Thanksgiving Dinner. All we can say is thank you for being our friend.

Lunches

This being Thanksgiving week, lunches will be served at the lunch site in the high school Monday and Tuesday only. Minuteman Home Care will provide us with shutin dinners for Wednesday and Friday. Thursday is Thanksgiving, no meals will be delivered. Call the center if you would like a double meal for Thanksgiving, on any of the other days we will be delivering meals.

Thanks, volunteers

I thank the group of volunteers who joined together in the delivery of 102 holiday catered dinners to very grateful shutin seniors. Lillian Brown, Dot Butler, Mary Cunningham, Ruth Curtis, Ruth Bouvier, Joe and Ruth Filipowicz, Rita Ginewicz, Tom Barrasso, Walter Kaminski, Grace Kirkland, Henry Latta, Helen Moore, Joe Paglia, Frank Ratto.

For most of us Thanksgiving Day is a day we look forward to seeing all our family. But as we age and illness and disability sets in leaving our home becomes impossible. Many will have family too far to visit. For all of us involved in bringing the Thanksgiving dinner to these seniors were received a greater gift of seeing the happiness on their faces, we know what the meaning of Thanksgiving is.

Thanks again to all and to the senior volunteers who made the extra gifts, thanks also. We are in the process of signing up for the Christmas therapeutic social. It will be Thursday, Dec. 10 in the Tewksbury/Wilmington Elks Hall. A chicken pie dinner with all the trimming will be served at 7 p.m.

Wilmington seniors

Week of November 30

Monday: Meatloaf with gravy, baked potato, seasoned mixed vegetables, dinner roll and butter, dessert and milk.

Tuesday: Chilled fruit, chicken nuggets with barbecue sauce, creamy mashed potato, seasoned carrots, cake with frosting and milk.

Wednesday: Spaghetti and meat sauce, tossed garden salad, French bread and butter, orange and milk.

Thursday: Teriyaki chicken, mashed potato, seasoned broccoli, chilled fruit, roll and butter, brownie and milk.

Friday: Fish dinner, fluffy rice, seasoned green beans, bread and butter, ice cream and milk.

BONGIOVI & PREBENSEN
ATTORNEYS AT LAW
DON BONGIOVI, ESQ. EILEEN PREBENSEN, ESQ.
A Family Law Firm Ready To Serve Your Family's Legal Needs
General Practice of Law including:
• Wills • Estate Administration • Trusts
• Real Estate •Divorce •Family Law
• Worker's Comp
• Personal Injury • Civil & Criminal Trials
FREE INITIAL CONSULTATION
APPOINTMENTS AVAILABLE AT
YOUR CONVENIENCE
Reasonable Fees Senior Citizens Welcome
11 North St.
Tewksbury 640-9880

service news

John Reynolds

Navy Seaman Recruit John A. Reynolds, son of Robert A. and Carolyn J. Reynolds of Grand Street, Wilmington, recently completed recruit training with honors.

Reynolds was recognized for outstanding performance in all phases of training which included instruction in seamanship, military regulations, close order drill, first aid and naval history.

A 1992 graduate to Shawsheen Tech, he joined the Navy in August 1991 under the delayed entry program.

Wilmington recycling effort in its third year

by Anne Leary

Recycling in Wilmington is enjoying its third successful year thanks to dedicated volunteers and community support. The center is located on Old Main Street, off Route 38, just north of the Wilmington / Woburn line. Wilmington residents are encouraged to save their recyclable items and drop them off at the center, which is open every Saturday from 9 a.m. to 4 p.m.

The amount of materials recycled has increased each year and this year equals about 10 percent of the town's total trash production. Presently, Wilmington pays $70 a ton plus hauling charges for refuse disposal. Reducing the amount of trash Wilmington residents place at the curb each week can result in real savings to the town. Currently, the Wilmington recycling drop-off center accepts:

*newspapers - should be either loose or in brown paper bags. No plastic, no string. Removing the color advertising makes our recycled newspaper product of a higher quality and therefore, more in demand.

*glass - bottles and jars; clear, brown and green. While it's not necessary to remove the labels, the glass should be clean and free of food residue.

*aluminum - cans and other aluminum products, like pie plates and foil (rinsed and free of food). Other aluminum items, such as storm doors and windows, may not be compatible with the aluminum of the "can" variety and unfortunately cannot be accepted.

*plastic water or milk bottles - thoroughly rinsed (Oh, the smell of souring milk in the summer) and crushed

*corrugated cardboard - flatten boxes; because food residue can contaminate the product for recycling purposes, sorry, no pizza boxes

*returnable cans/bottles - the center gladly accepts the donation of bottles and cans with the five cent deposit.

Please use the separate bin for returnables.

Also, many items can no longer be disposed of in regular trash pickup. The Mass. Dept. of Environmental Protection has mandated that some materials can no longer be land filled and therefore must be disposed of separately. These items include:

*car batteries - keeping lead out of the groundwater is important for our children's health. Therefore, all lead batteries (car, boat, etc.) should be taken to the Department of Public Works on Andover Street, between Rt. 125 and Rt. 62. Call 658-4481 for details.

*tires - up to two tires/pickup. Tires must be off the rim; should be placed at curbside on normal pickup days.

*leaves - the town will collect leaves from residents on the following weeks:

November 23 through 28 (since Thanksgiving falls on Thursday, the Thursday pickup will be Friday and the Friday pickup done on Saturday); November 30 through December 4.

All leaves (please, no grass, twigs or brush) should be in paper or plastic bags, with ties, please. On regular trash pickup day, during the special leaf collection weeks, residents should take the bagged leaves curbside. Facing the road, normal household trash should be on the left, while the bagged leaves should be to the right.

*Christmas trees - after the holidays, take your Christmas trees to the center during regular Saturday hours. A rented chipper turns one of the favorite signs of the season into sweet smelling mulch for use in the spring.

*white goods - large appliances (stoves, washers, dryers, etc.) will be collected on Thursdays. Call the Dept. of Public Works at 658-4481 to arrange pickup, or residents themselves can take the appliances to the recycling center. Refrigerators and air conditioners, however contain freon, a gas implicated in the destruction of the earth's protective ozone layer. State law forbids the collection of these appliances until the freon has been professionally removed. At this time, Wilmington DPW has not located a certified freon removal technician, and asks those residents who need help in removing old freon bearing appliances for their patience. However, whether residents choose to haul their trusty old dishwasher to the recycling center themselves, or drag it to the curb for pickup, please help avoid needless tragedy by removing, or rendering inoperable, all appliance doors.

Unfortunately, because of budget constraints this year, no collection of hazardous waste (solvents,paint, pesticides etc.) is planned. The town appreciates the patience of its residents in storing the hazardous wastes. Illegal disposal of these materials could cause serious damage to groundwater, plants and animals.

Through a special arrangement with NYNEX, old phone books can be taken to the collection center from December 2 through the 23. However, this applies only to NYNEX books.

For residents interested in becoming more involved in our local recycling effort, Wilmington is looking for a few good Blockheads! These block leaders are volunteers who agree to act as recycling cheerleaders and information sources. They are the link between the town's recycling program and the residents who, by recycling, make the program work. All good and noble souls are encouraged to call Judy Thompson at 658-8343 or Liz Harriman at 658-5085.

Recycling is easy and satisfying. Do it for Wilmington. Do it for your family. Do it for yourself.

WHAT IS THE VALUE OF YOUR PROPERTY IN TODAY'S MARKET?
Today you can look to RE/MAX for the answers!
Call today for
• Professional Market Analysis
• Private Consultation on Buying & Financing an Home
• Information regarding Selling and Relocating
RE/MAX Above the Crowd!
RE/MAX Casalot
11 Middlesex Ave., Suite 6
Wilmington
658-8100

Around AIM

If the short days, long nights and cold weather of the approaching winter are starting to get you down, join us at AIM in the K of C Hall in Wilmington Tuesdays from 9:30 a.m. to 2:30 p.m. for fun and revitalization! There's always room for another disabled person or one more volunteer.

On November 10 Aim was visited by Lori Conti and her very special friend, Misty, a beautiful Samoyed and a trained service dog. Lori spoke on behalf of the Canine Companions for Independence organization, which trains and places dogs with the disabled, and she put Misty through her paces. Very impressive!!

On November 17 the group celebrated Thanksgiving together with a great turkey dinner and all the trimmings, prepared and served by the many wonderful volunteers. Also recognized and observed was the birthday of Jim Hanley of the K of C, who facilitates AIM's use of the K of C Hall for meetings. Jim received a birthday cake and a sweatshirt, both sporting the logo "I have to do everything around here," and a money gift for the Wilmington Knights.

November 24 was devoted to all November birthdays and to the monthly round of bingo games. A guest speaker will be in attendance at the December 1 meeting.

Congratulations to Sue Hunt on the birth of her first grandchild, Christopher Ivan Hunt, born October 21.

For more information about AIM contact Judy DiPalma at 508-658-5107.

Wilmington police news

During the week ending November 24, Wilmington police officers made the following arrests:

At 1 a.m. Thursday, Officer Paul Jepson arrested Tracy Coddaire, 30 of Haverhill. Ms. Coddaire was charged with operating under the influence of liquor after being stopped on Route 93 south. She was admitted to bail pending her appearance in Woburn District Court.

Later on Thursday, Julio Gonzalez, 31 of Lowell was arrested on Andover Street by Officer Jim White. Gonzalez was charged with operating after suspension of his drivers license.

Ptlmn Jon Shepard drove to Concord Court Thursday afternoon to arrest Arthur S. Greenwood of Lowell, on the basis of a Wilmington warrant. Greenwood was bailed after posting $300 in cash.

Judith Murphy of Whitman Road, Tewksbury was arrested by Ptlmn David Axelrod Thursday evening on Lowell Street. Ms. Murphy was charged with operating under the influence of liquor and bailed for Woburn Court.

Friday morning traffic officer Joe Harris arrested Thomas Luttgens, Jr., 22 of Lynn after a traffic stop on Park Street. Luttgens was charged with operating after his license had been suspended, as well as an outstanding warrant issued by MDC in Revere.

At 12:30 p.m. Friday Officer Harris arrested Robert E. Riccio, 28, of Marten Street, Wilmington, charging him with motor vehicle offenses. Riccio was taken directly to Woburn Court.

Officer Harold Hubby arrested a Lowell woman Saturday evening at T.J. Maxx after he investigated a store complaint. Cindy Schiffgens, 24 of Laurel Street was charged with shoplifting. She was bailed for her appearance in Woburn District Court Tuesday.

At 1:30 a.m. Sunday, a Nashua man was arrested at Forrest Mobile station by Officer David Sugrue. Philip Washby, 19 was charged with breaking and entry in a motor vehicle and larceny of merchandise.

Good Luck to Both Teams!
Looking Good Is Not Enough!

That's why we offer...
• Professional Service • Quality Workmanship
• Dependability • Convenience (Drive-in Service Open Sat 'til 3)
Jim Boudreau's AUTOMOTIVE SERVICE CENTER
AND MUFFLER CONNECTION - FOREIGN & DOMESTIC
TEWKSBURY 2184 Main St (Rt 38) 658-2120
• Professional Tune-ups & Computer Work
• Alignments • Lube, Oil, Filter • Radiators
• Carburetor Work • Tires
Your One Stop Service Center

LET DELCO GET YOU STARTED WITH UP TO $14 CASH BACK!
Maintenance-free, high-cranking DELCO FREEDOM BATTERIES

Dura Power 72 Series — Delco rebate $ 7.00
FREEDOM 60 Series — Delco rebate $ 7.00
DURA POWER 60 SERIES — Delco rebate $ 7.00
DURA POWER 50 SERIES — Delco rebate $ 5.00
FREEDOM 50 SERIES — Delco rebate $ 5.00
DURA POWER 40 SERIES — Delco rebate $ 3.00
FREEDOM 40 SERIES — Delco rebate $ 3.00
Offer ends December 5, 1992.
Rebate coupon must be received by January 5, 1993.
Limit two per family. See us for details. Void where prohibited.
92-CA-9519
AC-DELCO. IT'S LIKE BUYING TIME.
F & R AUTO SUPPLY
HOURS: MON - FRI 8 - 7 SAT 8 - 5
160 Lowell St. (Rte 129) Wilmington 658-5705

Thanksgiving Classic

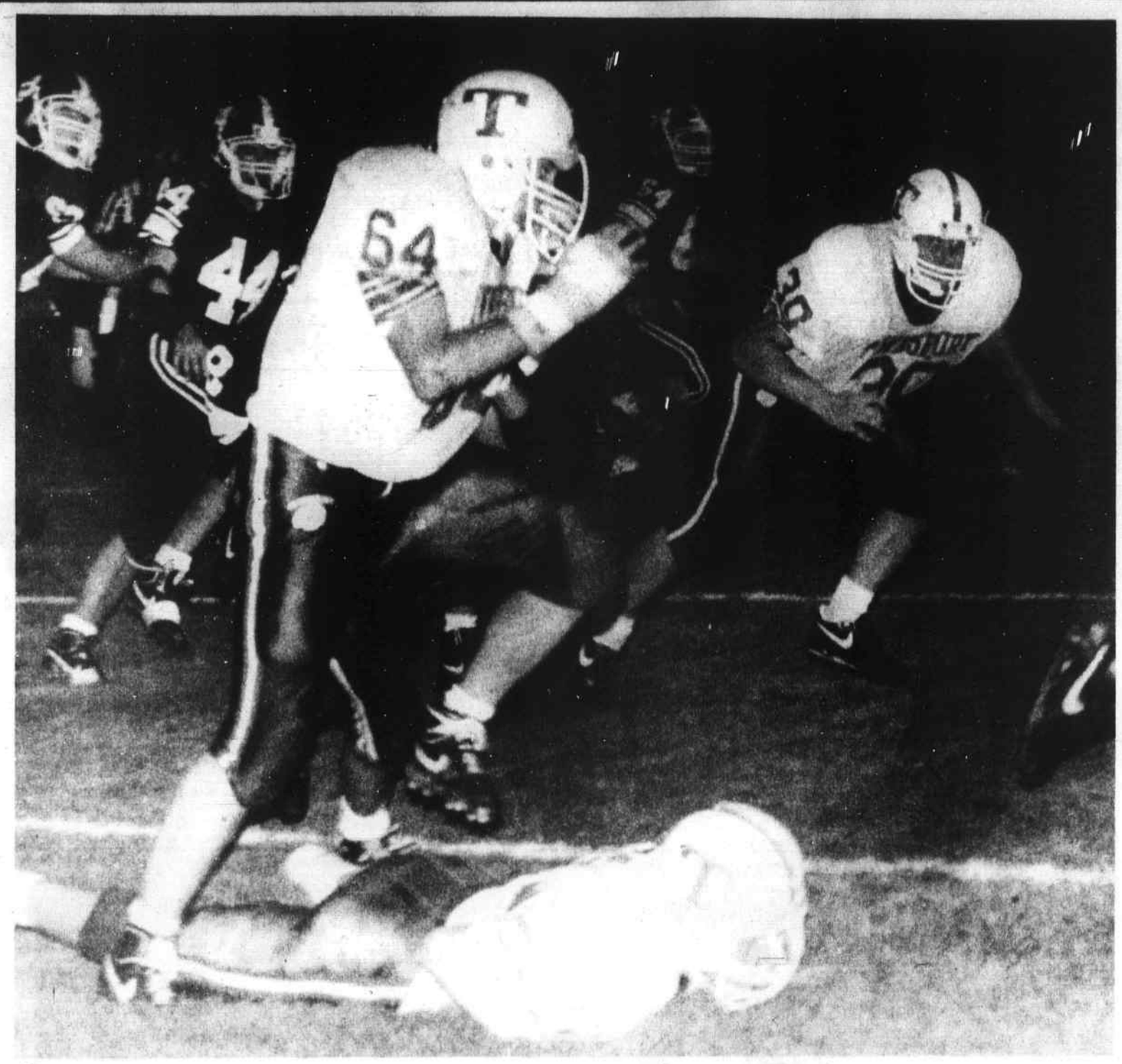

Line play leads Redmen

Tewksbury High School junior tackle Brian Donahue (64) has been one of the leaders of the solid group of linemen that have helped lead the Redmen to a fine 6-3-0 season. Senior Dave O'Keefe (30) is another unheralded player who has played well for the Redmen.

Tewksbury Redmen (6-3-0)

VS

Wilmington Wildcats (3-6-0)

10 am. November 26th 1992

Alumni Stadium Wilmington

Veterans will key Wildcats

Wilmington High School senior Tom Killilea (25) will be among the veterans hoping to lead the Wildcats to their second straight Thanksgiving morning victory.

The emphasis will be on football

The Wilmington Wildcats (3-6-0) will be looking to wipeout the memory of a season wrecked by controversy, illness and injury, while the Tewksbury Redmen (6-3-0) will be attempting to put the capper on a very solid 7-3-0 season when the two teams meet in their annual Turkey tong war Thursday morning at Wilmington's Alumni Stadium.

The Wildcats snapped a six game losing streak with last year's wild 32-28 victory at Tewksbury, and Redmen head man Joe DelGrosso will be looking to avoid a repeat of a game that saw the TMHS' attack throwing the forward pass too often at high-risk moments.

Tewksbury has gone increasingly conservative this season, with good results, as a veteran offensive line has opened wide holes for backs Ryan McNeal (over 800 yards total offense) and Dave O'Keefe, while also giving junior quarterback Chris Snow plenty of time to spot solid receivers Jay Mackey, Steve Sinkus and Doug Ivers. TMHS' center Dan Babine has often played hurt and played well while anchoring that offensive line.

Defensively, the Redmen are quick to the ball led by senior linebacker Mike Roux, but have been hurt all season by teams that can pass the football.

The Wildcats have that passer in senior John O'Reilly, the man who led the Turkey assault a year ago, but who has suffered through a very tough season in 1992.

O'Reilly has one of the best weapons in the conference in senior scoring leader Dan Ballou. Dan is surrounded by veteran skill players Jay Early, Tom Aprile and Tom Killilea, all of whom are capable of having big games against the Redmen Thursday morning.

This is a veteran Wilmington group that deserved better this season and Thursday would again make a Wilmington season if the Wildcats could post the mild upset.

Both teams can score. Both teams can make mistakes in bunches, which should make for a very interesting contest.

The two variables here are O'Reilly and the Tewksbury offensive line. If O'Reilly is hot, the Redmen secondary is in trouble, for he can run and pass for big gains. If the TMHS' fron people play as well as they have recently and in that first game at Chelmsford, the Redmen will control the football and the game.

One thing is for sure however, it will be close, and it will be entertaining. And it will be football that some people will be concentrating on for a change. A refreshing change here in Wilmington.

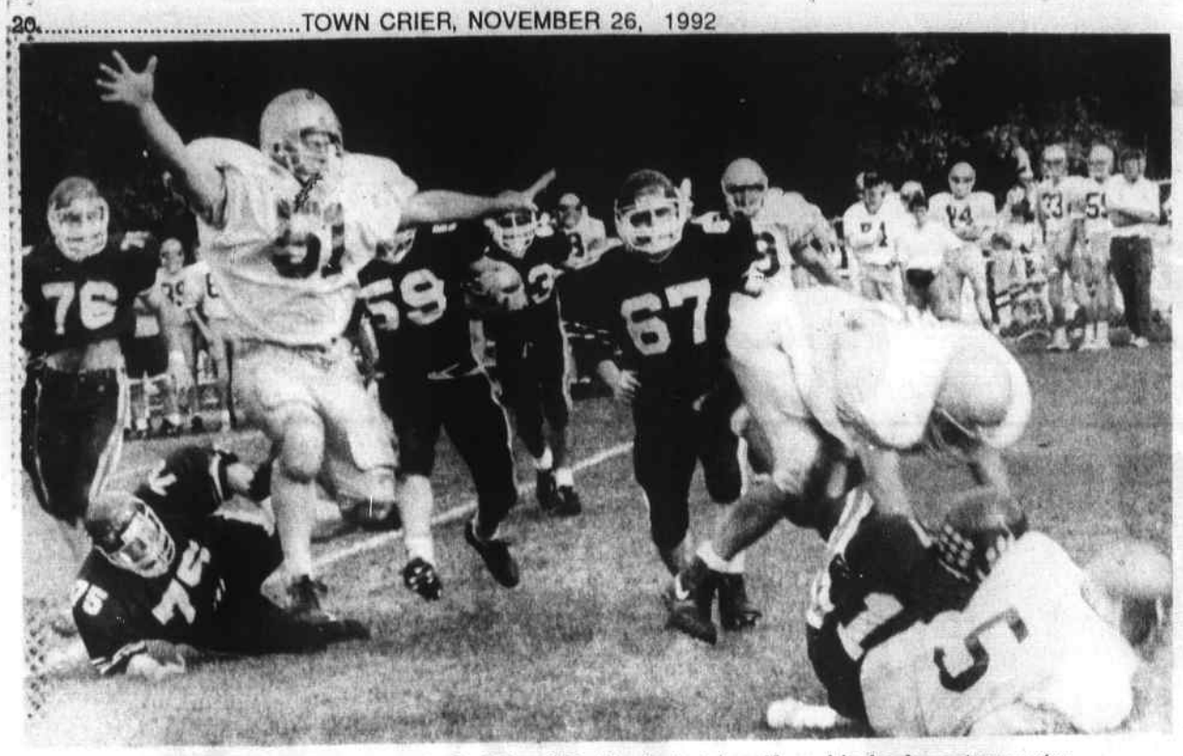

Wilmington senior quarterback John O'Reilly finds himself on his back as teammates John Burke (76), Joe Scifo (75), Mike Doucette (59) and Eric Robbins (67) move in too late to help out on the play.

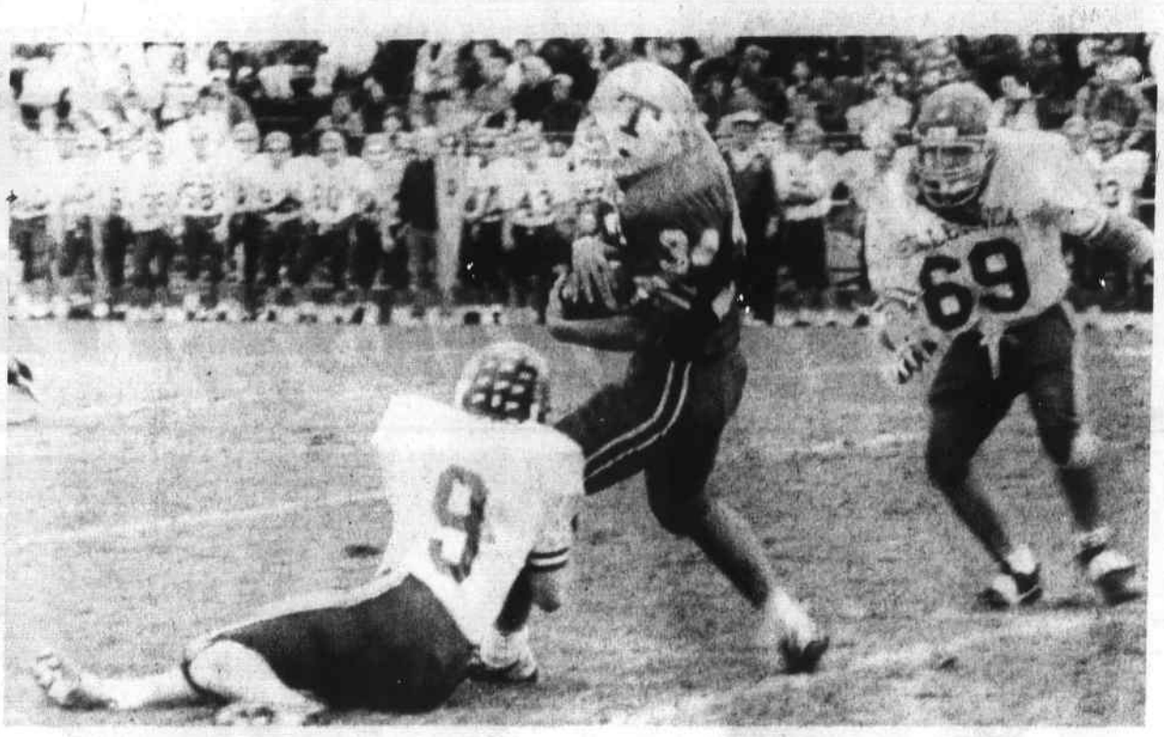

Redmen junior Doug Ivers (34) gathers in this pass from Chris Snow in the blowout loss to the Billerica Indians.

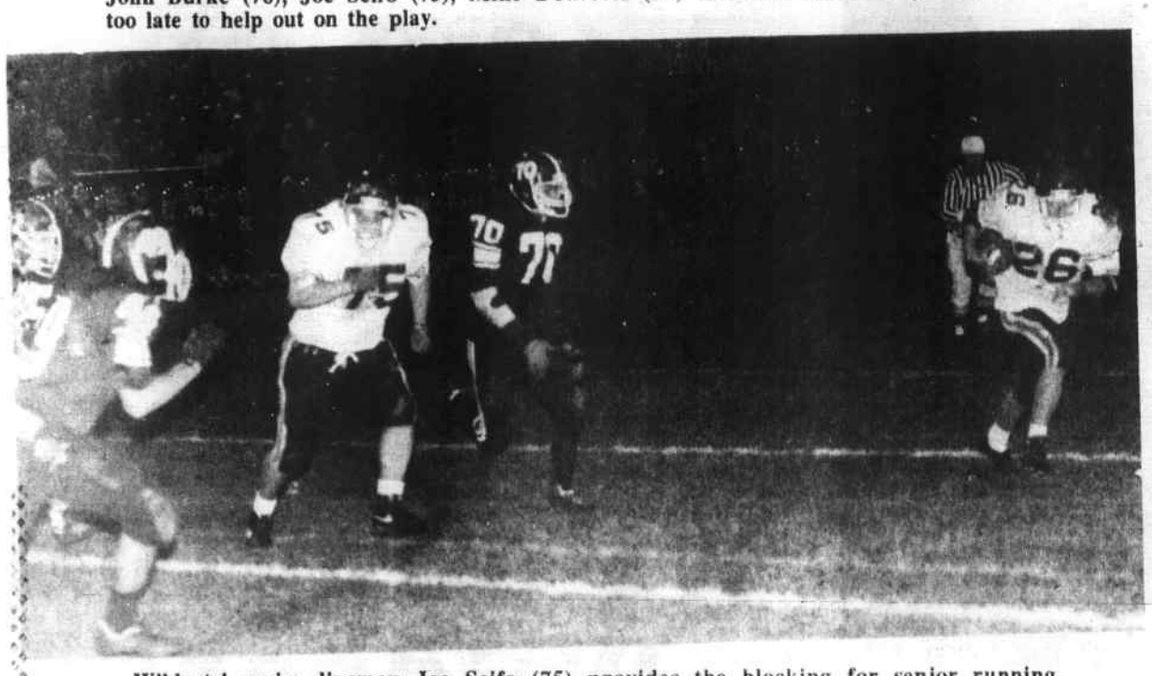

Wildcats' senior lineman Joe Scifo (75) provides the blocking for senior running back Tom Aprile (26) in the 35-12 loss to the Chelmsford Lions.

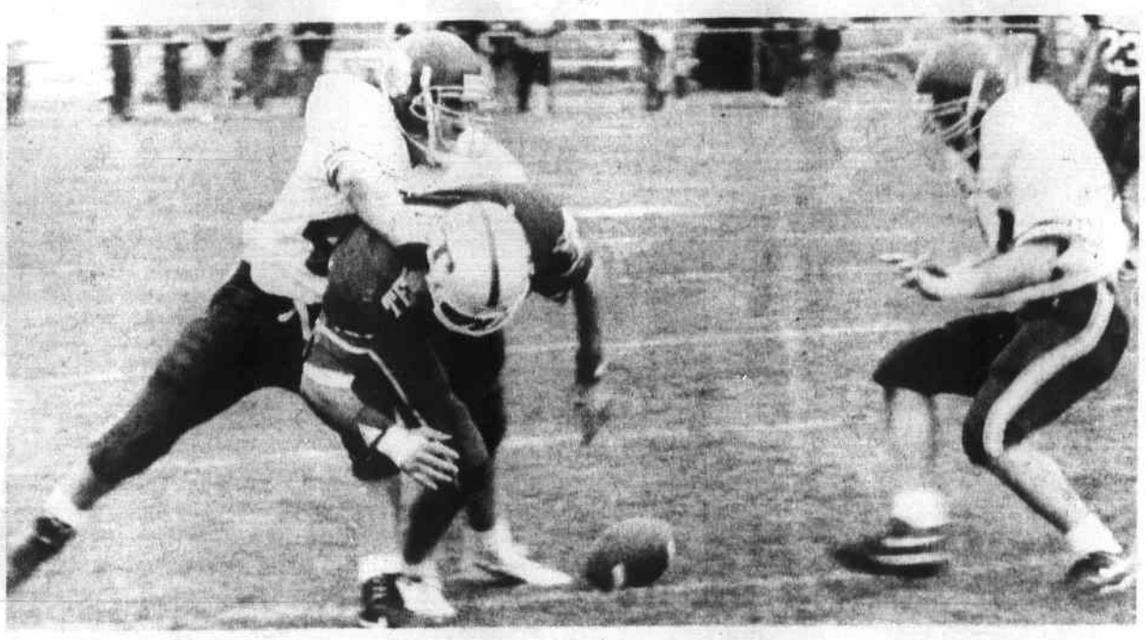

Tewksbury senior receiver Jay Mackey can't hold on to this pass as a pair of Billerica defenders converge on the play earlier this season.

MVC Football

	W	L	T	F	A
Billerica	7	2	0	228	66
Andover	7	2	0	214	58
Chelmsford	7	2	0	210	138
Methuen	7	2	0	192	112
Central	6	3	0	161	110
Tewksbury	**6**	**3**	**0**	**163**	**133**
Haverhill	4	5	0	148	150
Wilmington	**3**	**6**	**0**	**159**	**229**
Lowell	2	7	0	97	169
Dracut	1	7	0	100	198
Lawrence	0	9	0	89	328

Results Saturday
Andover 28, North Andover 6

Games Thanksgiving
(10 a.m.)
Tewksbury at Wilmington
Billerica at Chelmsford
Dracut at Methuen
Lowell at Lawrence
Central at Andover
Haverhill at Salem, N.H

Cooke's Thanksgiving picks

Tewksbury 21	**Wilmington 20**
Chelmsford 14	Billerica 13
Methuen 28	Dracut 0
Lowell 3	Lawrence 2
Andover 21	Central 8
Haverhill 23	Salem, N.H. 20

One year ago

	W	L	T
Chelmsford	10	0	0
Andover	8	2	0
Central	7	3	0
Billerica	7	3	0
Haverhill	6	5	0
Methuen	6	5	0
Dracut	4	6	0
Tewksbury	**4**	**6**	**0**
Wilmington	**3**	**7**	**0**
Lowell	3	7	0
Lawrence	1	9	0

Thanksgiving results 1991

Wilmington 32	**Tewksbury 28**
Chelmsford 22	Billerica 16
Lowell 35	Lawrence 12
Dracut 14	Methuen 0
Central 17	Andover 16
Haverhill 22	Salem, N.H. 12

Tewksbury Redmen (6-3-0)

Redmen 19	**Chelmsford 13**
Central 20	**Redmen 0**
Redmen 19	**Malden 7**
Redmen 41	**Lawrence 12**
Andover 28	**Redmen 6**
Billerica 34	**Redmen 7**
Redmen 34	**Dracut 13**
Redmen 10	**Lowell 7**
Redmen 27	**Haverhill 19**

Wilmington Wildcats (3-6-0)

Wildcats 34	**No. Reading 0**
Wildcats 48	**Lawence 6**
Billerica 21	**Wildcats 7**
Haverhill 35	**Wildcats 12**
Wildcats 21	**Dracut 13**
Methuen 22	**Wildcats 6**
Andover 42	**Wildcats 7**
Chelmsford 35	**Wildcats 12**
Lowell 10	**Wildcats 7**

Bill Perkins

Gary Chinchillo

Cathy Lawson

Janice Wright

Happy Thanksgiving

Donna Sullivan

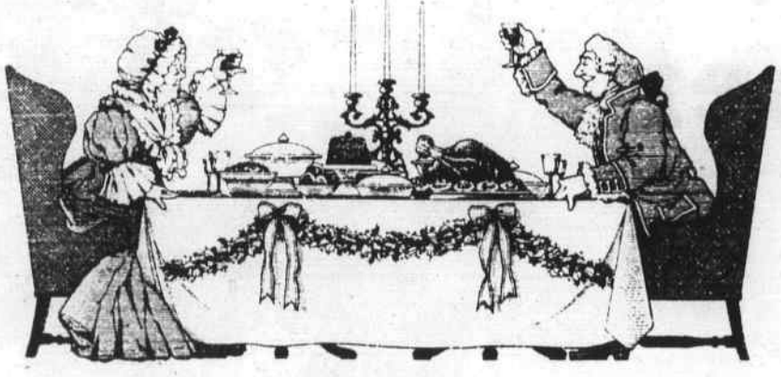

from

Our Home to Your Home

Signe Peterson

Linda Covino

RE/MAX Above the Crowd!®

Dana Singleton

RE/MAX®

Joan Unger

Hearthstone Realty

1215 Main St., Suite 125
Tewksbury, MA 01876

Patsy Chinchillo

Kathi Donato

851-4300

MLS

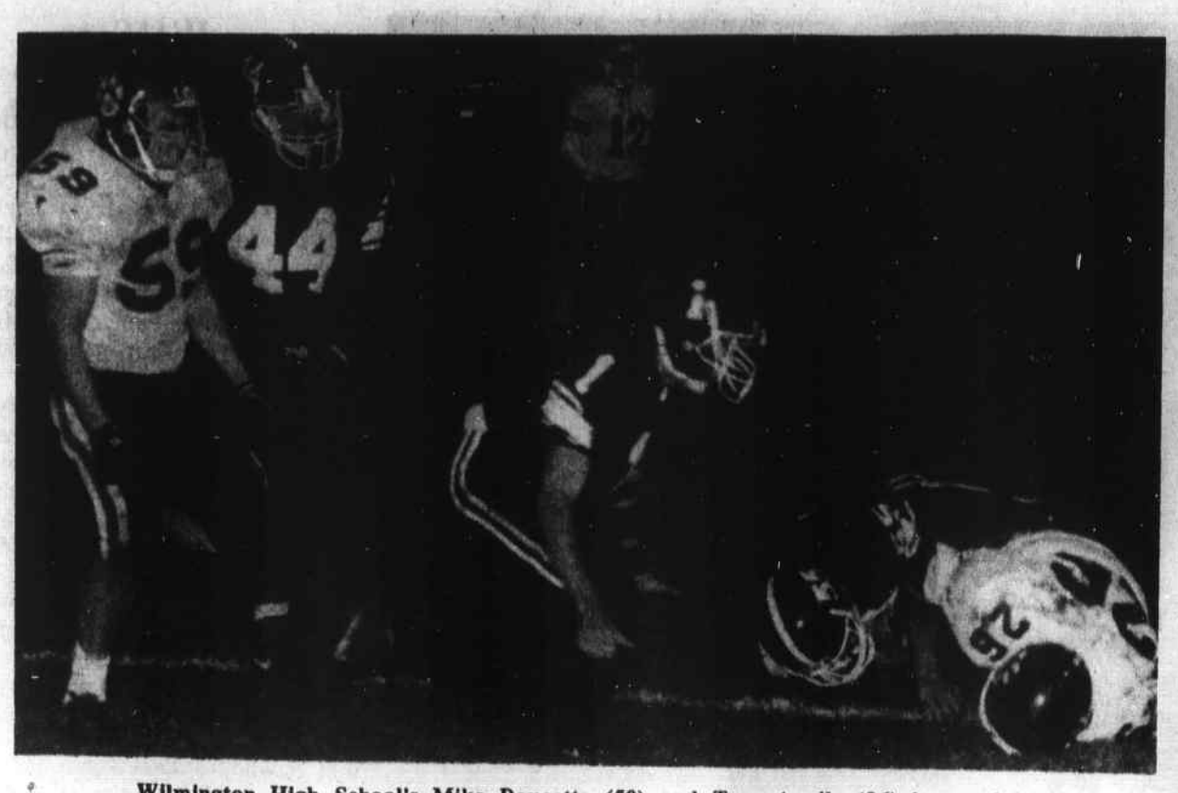

Wilmington High School's Mike Doucette (59) and Tom Aprile (26) bounced back long enough to score two touchdowns in the loss to the Lions.

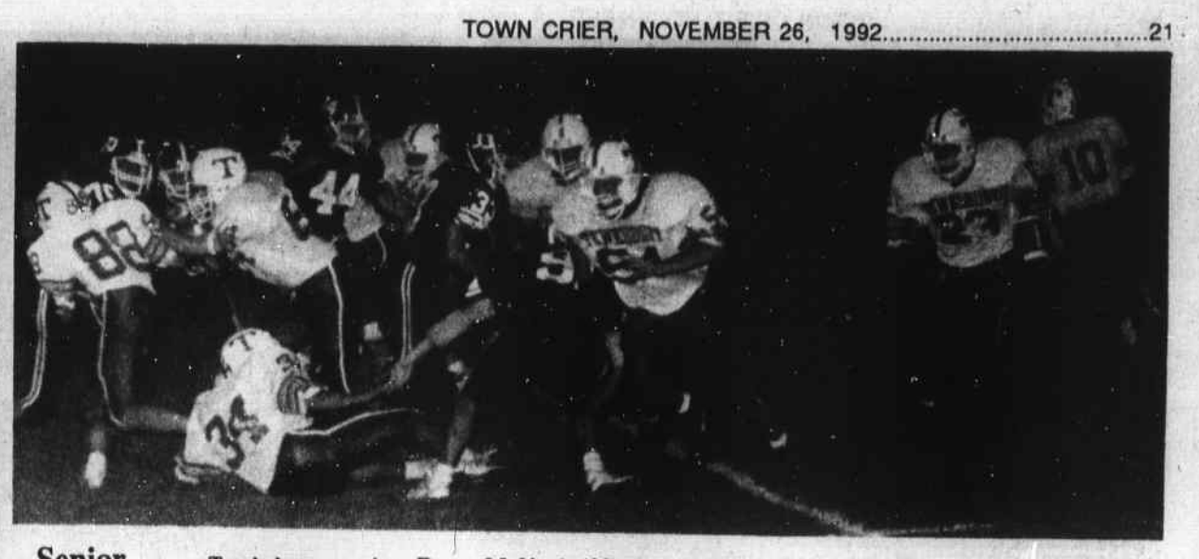

Senior star Tewksbury senior Ryan McNeal (23) has led the Redmen attack with help from blockers like teammates Steve Sinkus (88), Doug Ivers (34) and Marc DeFelice (54).

Lion goes down Redmen defender Doug Ivers (34) gets set to tackle a Chelmsford running back as Mike Roux (56) moves in to help out on the play.

GOOD LUCK TO BOTH TEAMS!
Have a great game!

WILD SIDE
SPORTS CENTER
Located in Station Square
200 Jefferson Rd.
No. Wilmington
658-0351

Thanksgiving Day
Pancake Breakfast

The Wamesit Masons
will offer breakfast
at their lodge on Victor Drive
in Tewksbury

7 a.m. - 10 a.m.
$3.00 per person

Proceeds benefit drug & alcohol
prevention education

The Covered Window
at
The Oakdale Mall

Tewksbury, MA
(508) 851-7770

For Tewksbury its:
* Verticals
* Mini Blinds
* Shutters
* Pleated & Celluer Shades
* Draperies
But it's CURTAINS FOR WILMINGTON!

Go Redmen!

Congratulations to W.H.S. Class of '93
LUCCI's Supermarket
THE FRIENDLY STORE THAT SAVES YOU MORE
Rt. 129 Wilmington
Lowell Street at Woburn Street

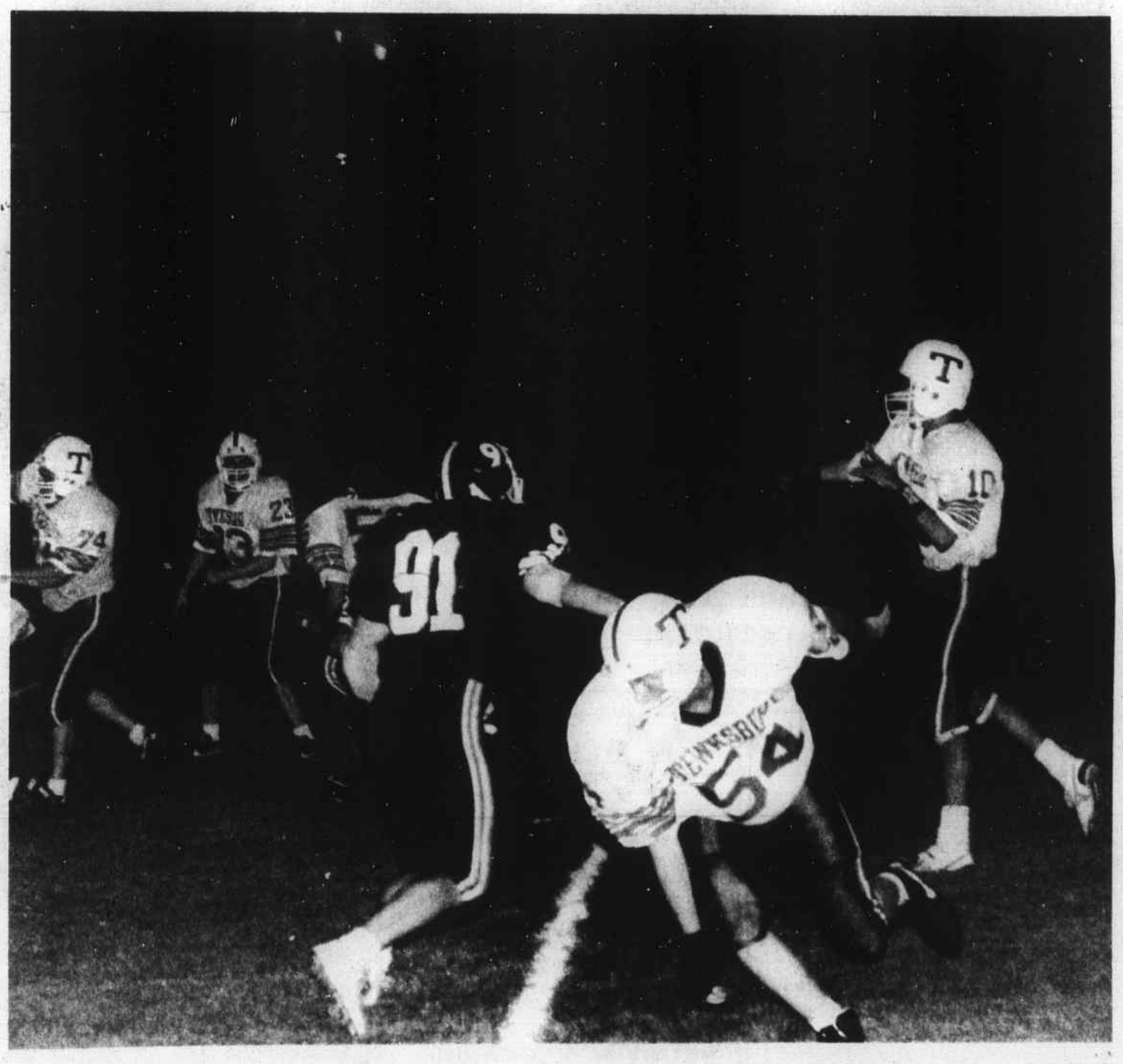

Snow enjoys fine season Tewksbury junior quarterback Chris Snow has developed into a solid player in the Redmen no-frills attack that hopes to control the ball against Wilmington Thursday morning. Here Snow fires a deep pass behind the protection supplied by Marc DeFelice (54).

WILMINGTON K OF C 658-6507
BOB KNOETTNER POPPY'S SHOP
JOHN R. MARSHALL M.D.
JOYCE K. BRISBOIS, C.P.A. 658-5034
STRAIGHT LINE AUTO BODY
PAUL K. BUTT BUILDER, INC.
DAVE MILOT
FRED F. CAIN, INC. 54 YEARS
WILMINGTON PUMP SUPPLY, INC.
TOWN CRIER
MIDDLESEX PAINT & WALLPAPER 988-0788
D & D LOCK
A-1 FISH
ROCCO'S RESTAURANT
DOM'S SUNOCO
DR. STANLEY M. FILIPEK
DAN COSMAN WILMINGTON RADIO & TV
TAYLOR RENTAL CENTER 658-6150
HAYDEN MICA
MARVIN WEINER
CAMEO VIDEO 657-8333
WILMINGTON UNITED METHODIST CHURCH
THANKS
NORTHEASTERN DEVELOPMENT CORPORATION
RAYMOND E. FITCH
THANKS

ED WHITNEY 658-2934	MCNAMARA TIRE 658-9126 Ray McNamara	LINDA DOYON EMOND C.P.A. 657-7851
WAGSTAFF AUTOMOTIVE GARAGE 658-8933	FIRST EASTERN MORTGAGE CORP. 657-4886	NORTH WILMINGTON SHELL 658-9498
D&D SERVICE, INC. TEXACO 658-8389	PRESIDENTIAL DEVELOPMENT CORP. 658-5355 Peter C. DeGennaro	AAMCO JOHN CUTTER 657-5470
JOE BARRY'S OIL 658-7174	RAYMOND J. MERCURI, P.C. C.P.A. 658-6666	AMERICAN TRAVELLER, INC. 658-5858 William Gustus

WILMINGTON ROTARY CLUB

ROTARY INTERNATIONAL

ANNUAL THANKSGIVING DAY BREAKFAST
7:00 a.m. - 9:00 a.m.

PETERSON & HARKNESS ATTORNEYS AT LAW 658-6886	RAPID REPRODUCTIONS, INC. 210 Andover Street Wilmington Joe & Vickie 657-6186	DR. MICHAEL J. THOMAS CHIROPRACTOR 658-3699
COOMBS FURNITURE 658-4511	BAY BANK MIDDLESEX 390 Main St. Wilmington, MA	FARMER & THE DEL 694-1667
REGIONAL HEALTH CENTER IN WILMINGTON 657-3910	CHARLIE'S AUTO BODY Wilmington 658-5360	RE/MAX CASALOT REAL ESTATE 658-8100 Donna J. Wayman
AMERICAN HARDWARE MUTUAL INS. 658-4756 Leo J. McVicker	MAPLE MEADOW GOLF 140 Lowell Street Wilmington, MA 01887 657-6350	WILMINGTON INSURANCE AGENCY, INC. 658-3805

THANKS
SHEA CONCRETE PRODUCTS, INC. 658-2645
JACK CUSHING
RALPH M. SWANSON
FLOWER STOP 658-5643
THE WOODLAND COMPANY, INC.
ROBERT CAIN INS.
WILMINGTON SHELL
ELIAS COUNTRY STORE
WILMINGTON PAINT & WALLPAPER
THANKS
C & J EQUIPMENT, INC.
VILLAGE APOTHECARY
BILL DOYLE
SILVER LAKE PHARMACY 658-4617
JOE RYAN'S BARBER SHOP
COMMERCIAL BANK & TRUST CO.
TEWKSBURY PAINT & HARDWARE
GLEASON INS. AGENCY
CHARLES WILLIAMSON
JEFF WILLIAMSON MAILBOXES, INC. 657-5635
BOOMERS BILLIARDS GAMES
BARKER STEEL CO.
THE JIM GILLIS FAMILY
W.H.S. ALUMNI ASSOCIATION
GOOD LUCK FROM THE "GOLDEN WARRIORS" ON SALEM STREET

Campbell's
COUNTRY CHEF RESTAURANT
139 Main St., Wilmington
CAMPBELL'S COUNTRY CHEF
BREAKFAST ANYTIME!

Thank You

This Thanksgiving Football section is sponsored by the Wilmington High School Class of 1993. The support of the businesses is greatly appreciated.

A substantial portion of the proceeds from ads by Wilmington businesses benefit the Wilmington High School Senior Class.

A substantial portion of the proceeds from ads by Tewksbury businesses benefit the Tewksbury High School Senior Class.

Game history

1935 Redmen 6	Wildcats 6
1936 Redmen 12	Wildcats 4
1937 Redmen 44	Wildcats 0
1938 Redmen 12	Wildcats 0
1939 Wildcats 7	Redmen 6
1940 Wildcats 19	Redmen 13
1941 Redmen 6	Wildcats 6
1942 Redmen 7	Wildcats 7
1943 Redmen 18	Wildcats 7
1945 Redmen 28	Wildcats 19
1946 Redmen 21	Wildcats 7
1947 Redmen 28	Wildcats 6
1948 Redmen 14	Wildcats 7
1949 Wildcats 54	Redmen 0
1950 Redmen 31	Wildcats 7
1951 Redmen 20	Wildcats 7
1952 Redmen 12	Wildcats 0
1953 Redmen 0	Wildcats 0
1954 Wildcats 7	Redmen 0
1955 Redmen 29	Wildcats 13
1956 Redmen 29	Wildcats 12
1957 Wildcats 21	Redmen 14
1958 Redmen 38	Wildcats 14
1959 Redmen 12	Wildcats 12
1960 Wildcats 12	Redmen 0
1961 Wildcats 18	Redmen 0
1962 Wildcats 22	Redmen 0
1963 Redmen 22	Wildcats 0
1964 Redmen 8	Wildcats 6
1965 Redmen 12	Wildcats 0
1966 Wildcats 22	Redmen 0
1967 Wildcats 22	Redmen 0
1968 Wildcats 34	Redmen 14
1969 Redmen 14	Wildcats 8
1970 Wildcats 13	Redmen 3
1971 Redmen 0	Wildcats 0
1972 Wildcats 13	Redmen 8
1973 Wildcats 24	Redmen 0
1974 Redmen 14	Wildcats 8
1975 Redmen 14	Wildcats 14
1976 Wildcats 32	Redmen 0
1977 Redmen 27	Wildcats 8
1978 Wildcats 14	Redmen 13
1979 Wildcats 27	Redmen 3
1980 Redmen 21	Wildcats 0
1981 Redmen 21	Wildcats 0
1982 Redmen 7	Wildcats 0
1983 Wildcats 35	Redmen 21
1984 Wildcats 9	Redmen 7
1985 Redmen 7	Wildcats 6
1986 Redmen 37	Wildcats 8
1987 Redmen 6	Wildcats 0
1988 Redmen 27	Wildcats 0
1989 Redmen 32	Wildcats 11
1990 Redmen 45	Wildcats 28
1991 Wildcats 32	Redmen 28

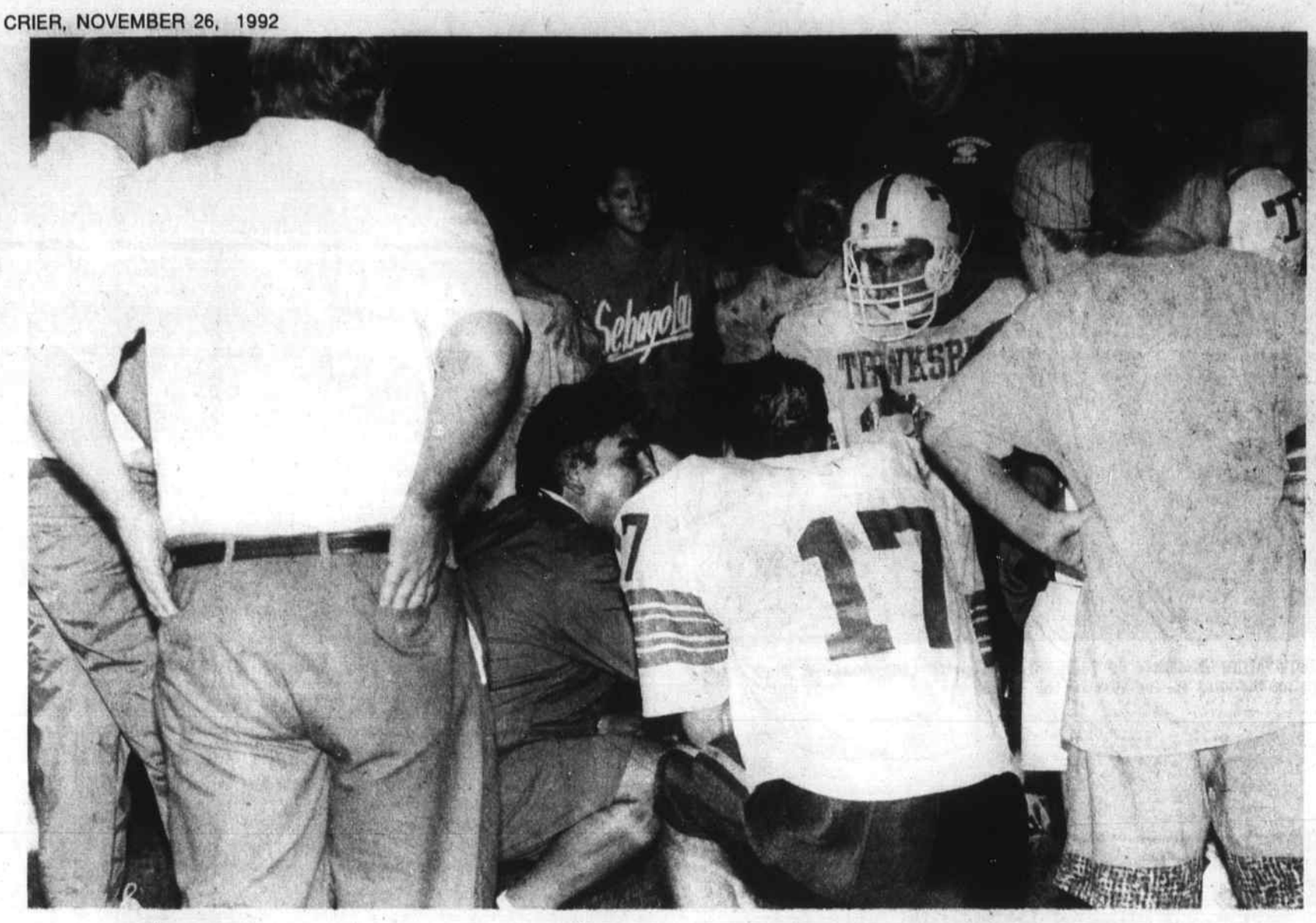

The coach takes charge

Tewksbury High School head coach Joe DelGrosso gives his team, including senior receiver Jay Mackey (17) some instructions during a timeout earlier this season.

TMHS captains

Nineteen thirty-five, Frank Livingston; 1936, Mason Alexlander, William Seekins; 1937, Joe Kane; 1938, Ken Fitzgerald; 1939, Joe McNulty; 1940, Bob Hunter; 1941, Walter Doucette; 1942, Al Bonugli; 1943, John Ready, Don Berube; 1944, Jim Chandler, Alex Davis; 1945, Bernard Carroll; 1946, Richard Dewing; 1947, Warren Bishop, John Kane; 1948, Richard Patten; 1949, Richard Fortier;

Nineteen fifty, John Wojkiewicz; 1951, Joel Trull; 1952, Mike Bancroft; 1953, Walter Golen; 1954, Thomas Aspell; 1955, Robert Dixon; 1956, Gerry Trull, Robert Allen; 1957, James Johnson, Robert Weddleton; 1958, Robert Hickey; 1959, Richard Weddleton, Hugh Mahoney; 1960, Clem Connors, William Burke; 1961, Gil Caster; 1962, Matt McGillick; 1963, Connie Barry; 1964, Francis McCusker, Gerry Rideout; 1965, Alex Stotik, Harry Hansen; 1966, John Hazel, Steve Ballou; 1967, William Bulloch, Mike Campbell; 1968, Barry Sheehan; 1969, Mark Manley, Bob Bissett; 1970, Charles Roux, Joe Hanley; 1971, Hovey Qua; 1972, Charlie D'Avanzo, Tim Breen; 1973, Tom Morin, Dave Smith; 1974, Mike King, Steve Flagg; 1975, Tom Sullivan, Rick Mackey, Mark Stephens; 1976, Rick Billings, Joseph Gorfinkle; 1977, Jay Petros, Mark Petros, Mark Petros, Bill Ashe, Rick MacGillisk; 1978, Paul Weitz, Tim Brothers, Dave Puzzo; 1979, Mark Riddle, Mike Smith; 1980, Scott Tremlett, Dennis Vecchi, Bob Byrd, Tom Horgan; 1981, Frank Fay, Todd DiRocco, Rich Bradanick, Buddy Pelczar; 1982, Mike Buscanera, Jeff Vecchi, Chuck Healey; 1983, Steve Gale, Tom Odgen, Tom Nawn; 1984, Mike Irvine, Barry Dick; 1985, Bud MacAllister, Shawn Blades, Bob Aylward, Bob Dunlay; 1986, Dave French, Tim Boudreau, Brian Aylward, Brian Donahue. 1987, Brian French, Dave McSweeney, Jay Rideout. 1988, Chris Horgan, Tom Aylward, Dave Carciofi, Keith DeSisto; 1989, Abe Mills, Bob Marshall, Sean Wilson; 1990, Sean Mackey, Tim Lightfoot, Sean Conley, Andy DeFelice, Brian Brooks; 1991, Dana Boudreau, Dan Sprague; 1992, Mike Roux, Dan Babine, Ryan McNeal.

WHS football captains

Nineteen thirty-five, Joe Donovan; 1936, Danny Carter; 1938, Tommy Leonard; 1939, Bob Foye; 1940, Art Drew; 1941, Dick Carpenter; 1943, Leo O'Donnell; 1944, Game captains; 1945, Gus Blaisdell; 1946, Burt Holmes; 1947, Russell Garland; 1948, Bill Chosholm, Paul Carpenter; 1949, Leo Woods.

Nineteen fifty, Gerry O'Reilly, Don O'Connell; 1951, Jay Tighe, Jere Melzar; 1952, Gene Hovey, Bob Palmer; 1953, Bob Smith; 1954, Frank DePiano; 1955, Jay Palmer, Bob Branscombe; 1956, Bill Rosa, Sam Cavallaro; 1957, John Amaro, Bill Johnston; 1958, Joe Casey, Bill Rooney, George Munroe; 1959, Eddie Palino.

Nineteen sixty, Eddie Casey; 1961, Eddie Woods; 1962, Jack Bowen; 1963, Jon Fairfield; 1964, Jim Newhouse, Dick Page; 1965, Peter Keen, Kirk Anderson; 1966, Rick Ely, Dick Doucette; 1967, Jack Gillis, Dan O'Connell, Hank Devlin; 1968, Eddie Gillis, 1969, Kenny Clery, Bruce MacInnis.

Nineteen seventy, Dick Gillis, Mike Esposito, 1971, Mike Rounds, Steve Holloway; 1972, Paul Olsen, Alan Jansen, Leo Campbell; 1973, Dean Devlin, Jack Holloway, Doug Stewart; 1974, Jack Stygles, Carl Butler, Bob Bavota; 1975, Bob Aprile, Chris Rounds, Mike Mazzola; 1976, John Campbell, Gordie Fitch, Dino Esposito; 1977, Steven Woods, Davd Rounds, John Maga; 1978, Tom Carroll, Phil Russo, Sal Carbone; 1979, David Woods, Chris Briggs, John Robarge.

Nineteen eighty, Dennis Foley, Matt Phillips, Joe Burbine; 1981, Rob Santos, Craig Richards, Ken Runge; 1982, Eddie Olshaw, Jon Nolan; 1983, Dean Athanasia, Paul Caizzi, Gerry Sullivan; 1984, Dave Richards, Ken DeYoung, Dante DeMarco; 1985, Tony Cutone, Peter Campbell, Ed Shelley, Dave MacDonald; 1986, Tom Pote, Al Ausiello; 1987, Patrick Nally, Dan Woods, C.J. Barber. 1988, John Rago, Derek LeBlanc, Tony DeLucia; 1989, Greg Catanzano, Frank Cenca, Steve Killilea; 1990, Dennis Walsh, Brian Murray, Bill Kerrigan; 1991, Mike King, Bob Fleming, Bryant Falzone; 1992, John O'Reilly, John Burke.

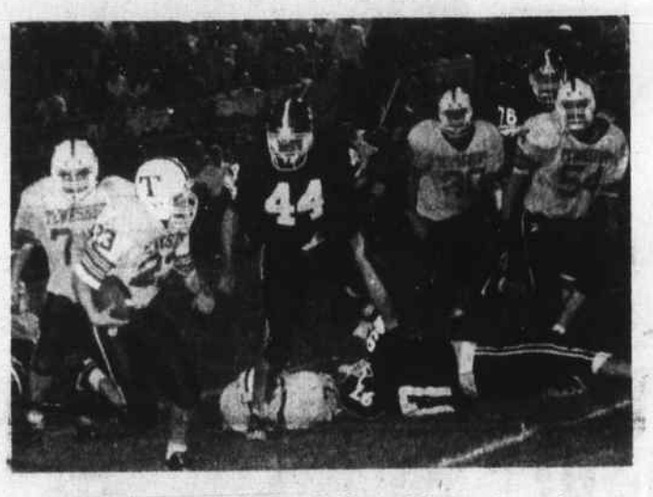

Senior running Ryan McNeal (23) has been the leader of the solid TMHS ground game.

Senior linebacker Mike Roux (56) hopes to help stop the Wilmington offense Thursday morning.

Turkey tickets

Tickets for the annual Thanksgiving Day football game in Wilmington are on sale in the Wilmington High School athletic office. General admission tickets are $5.00. The ticket office will be open daily from 9 a.m. to 4 p.m. while school is in session.

Good Luck Wilmington Wildcats!

from

Rocco's Restaurant

193 Main Street
Wilmington
(508) 657-7361

Good Luck Cats!

MAPLE MEADOW GOLF

Professional Golf Products
Custom Club Repair

140 Lowell St
Wilmington, MA
657-5568 657-6350

CHECKMATE PIZZA

HOLIDAY HOURS

NOV 25 — 11 am - Mid
THANKSGIVING — Closed
NOV 27 — 11 am - Mid
XMAS EVE — 4 pm - 8 pm
XMAS DAY — Closed
New Year's Eve — 4 pm - 1 am
New Year's Day — 11 am - 1 am

Coming Soon: Subs & Salads

Good Luck, Wildcats!

PATRICK J. GILL & SONS, INC.

Church Supplies
Religious Articles
Gifts

9 Fowle Street
Woburn, MA 01801

(617) 933-3275
Open Mon - Sat 9 - 5

J.K. BRISBOIS
CERTIFIED PUBLIC ACCOUNTANT

Providing Complete Accounting and Financial Advisory Services for Business and & Individual Accounting

* Accounting & Auditing
* Tax Planning
* Tax Service
* Management Advisory Services
* Estate Planning
* Financial Planning
* Retirement Planning

MEMBER OF:
American Insititute of Certified Public Accountants
&
Massachussets Society of Certified Public Accountants

(508) 658-5034
404 Main Street, Suite 1
Wilmington, Mass. 01887

WINSTON'S
COFFEE SHOP

Full Breakfast
Luncheon Specials

No. Wilmington
Shopping Center
658-6779

Royal Dynasty

喜運樓

Specializing in Polynesian, Mandarin & Szechuan Cuisine

HOURS
Sunday
12 Noon - 9:30 PM
Monday - Wednesday
11:00 AM - 9:30 PM
Thursday - Saturday
11:00 AM - 1:00 AM

The employees of Royal Dynasty Restaurant wish everyone a Happy Thanksgiving Holiday and Thanks to you all for your years of partonage!
Our goal is always the same...
Quality food and service!

W.H.S. COUPON Class of '93
Take Out Only
With this coupon 20% of your purchase will be donated to support Wilmington High School Class of '93,
during the period of Nov. 25, 1992 to Nov 30, 1992
Good 3:30 p.m. until closing

We will be closed on Thanksgiving Day

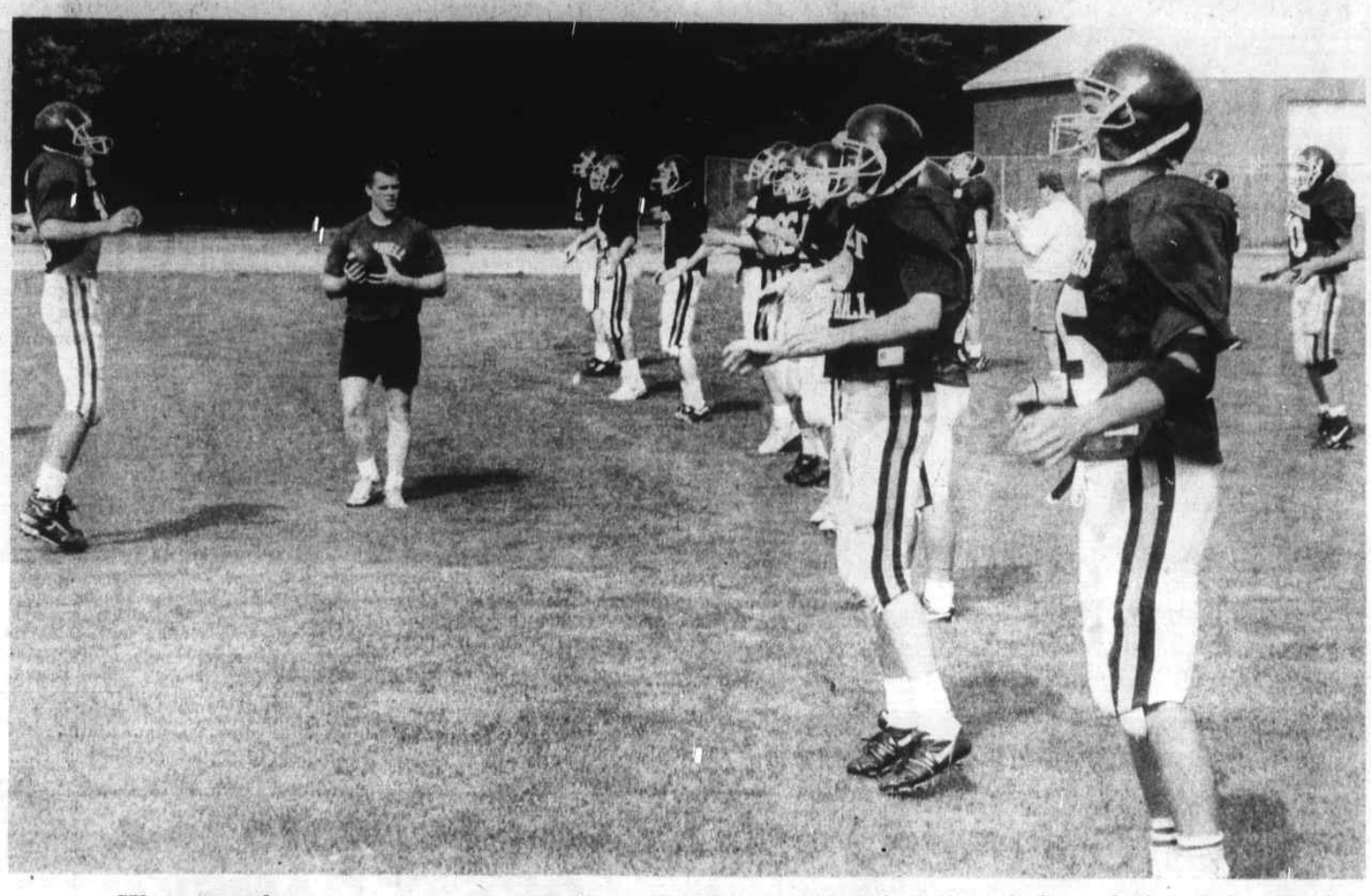

Warm weather workout

Wilmington High School assistant football coach Gerry Sullivan looks over the Wildcats after the team broke their preseason camp and began workouts at WHS in preparation for the upcoming season.

Defense pursues

Redmen defenders Kevin Ronan (99) and Jay Mackey (17) pursue a Chelmsford Lion during the big TMHS' victory this season.

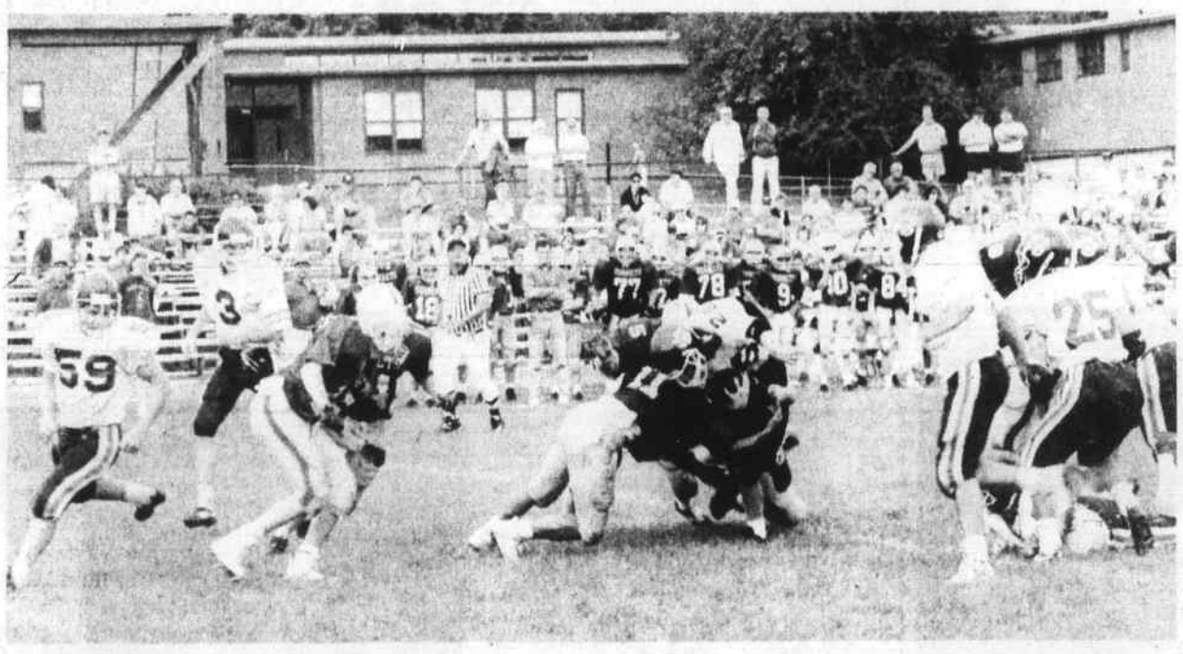

Wildcat takes hit

Wildcats Mike Doucette (59) and Dan Ballou (3) look back as Tom Aprile (26) takes a hit from a host of North Reading Hornets in the season opener for both teams.

The pick-
Redmen 21
Wildcats 20

Cheers for Cats

Wilmington's cheerleaders appear to be enjoying themselves in cheering their Wildcats to victory earlier this season.

Super season

Wildcat senior Dan Ballou (3) has been an outstanding player, helping to lead the WHS' offense.

Tewksbury's Marc DeFelice (54) moves in to mop up on this tackle.

Photos by Rick Cooke

Good Luck Wilmington!

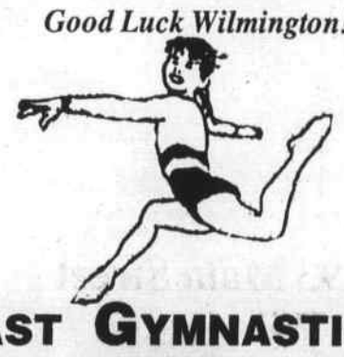

NORTHEAST GYMNASTICS CENTER
14 Jewel Drive
Wilmington
(508) 988-0678
Get your child's gymnastic training off on the right foot...
Come join us for another year of fun and fitness!

MICHAEL'S PLACE
110 LOWELL ST
WILMINGTON
PIZZA, SEAFOOD
SUBS, BBQ DINNERS
657-8700
Free Full Delivery

Now offering classes in
Modeling
for
small children,
pre teens
& teens
for further info call
Wanese Chislett
20 Oakdale Rd.
Wilmington
658-2236

Townsend Welding Co., Inc.

WELDING AND STEAMFITTING
MECHANICAL CONTRACTORS

P.O. BOX 526
815 WOBURN STREET
WILMINGTON, MA 01887
(508) 657-5189

Edwin J. Townsend, President

Thanksgiving Day
Pancake Breakfast

The Wilmington Rotary Club
will offer breakfast
at the High School Cafe

7 a.m. - 9 a.m.

Proceeds benefit the
Rotary Scholarship program

Good Luck
Wildcats!

from

W.H.S.
Class of '94

MICO
Manufacturing Co., Inc.

66 Industrial Way
Wilmington, MA 01887
Tel. (508) 658-5108
Fax (508) 988-9557

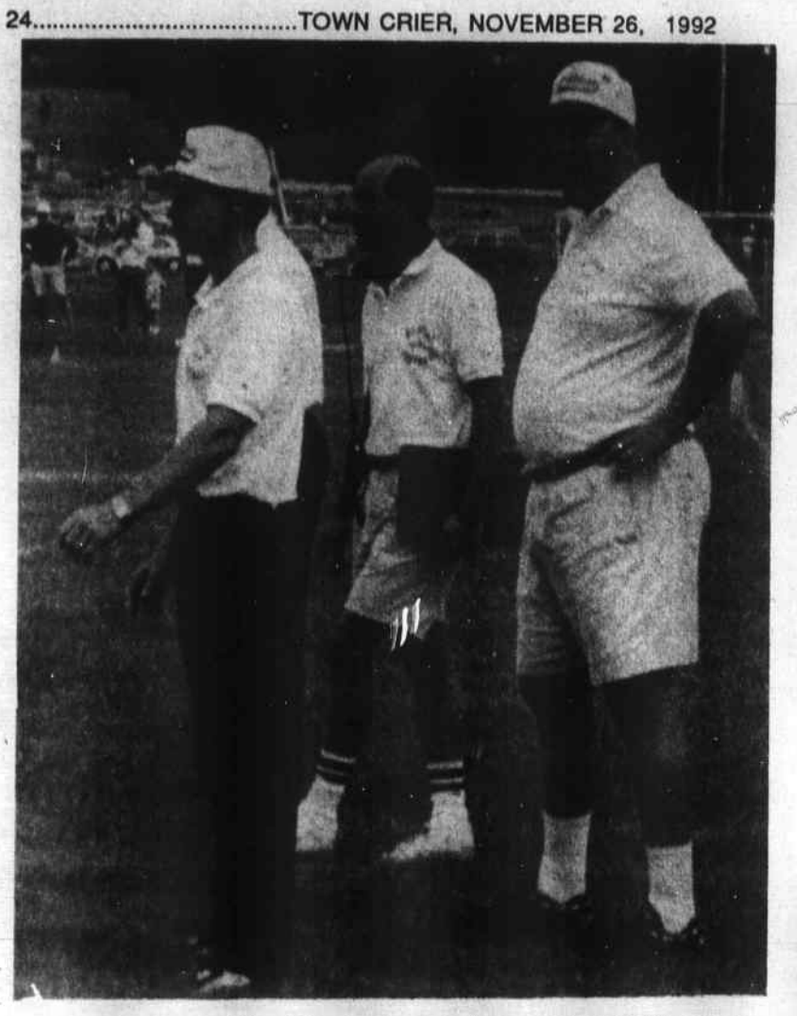

Staff strength

The Wilmington coaching staff of Ed Harrison, Jim Tildsley and Tom Woods has kept the team together in the face of a season-long controversy.

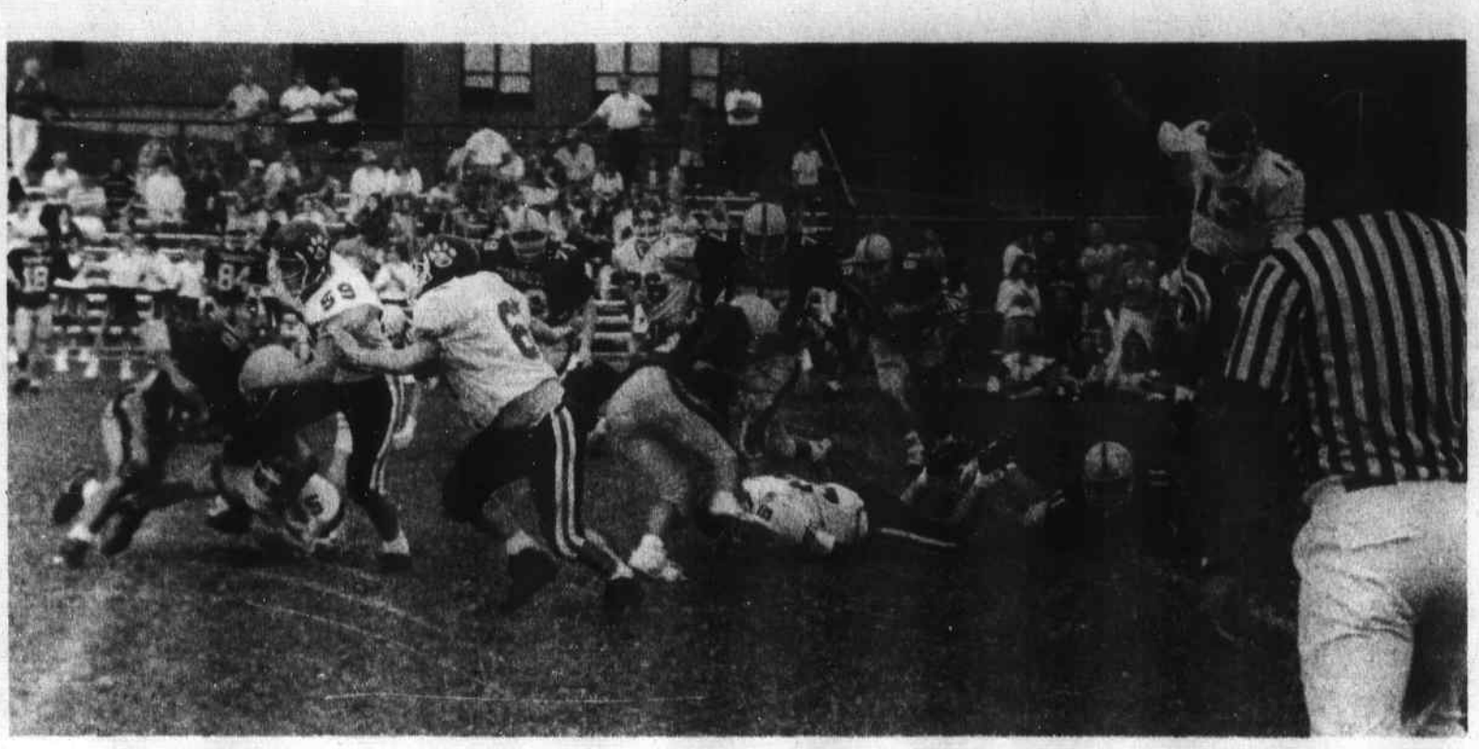

Flying to the ball

Wilmington defenders Mike Doucette (59) and John O'Reilly (13) go flying to the football in a big Wildcat victory earlier this season.

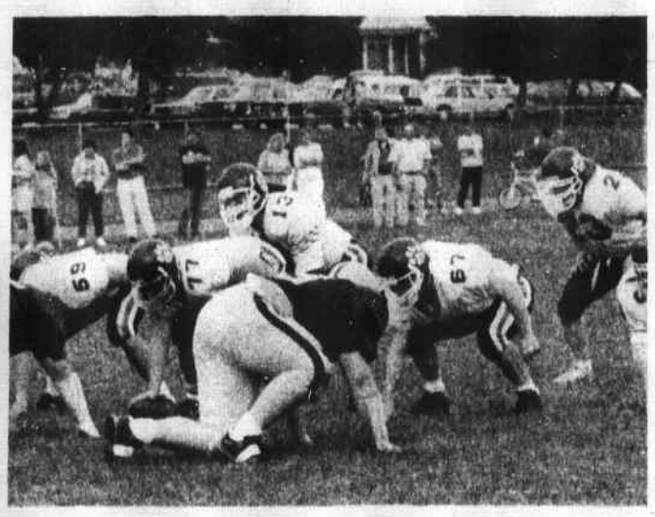

WHS quarterback John O'Reilly (13) gets set to take the snap from center Scott Molgard (77).

Big hug from a big guy

Redmen assistant coach Al Pare plants a big hug on senior lineman Dan Babine (57) after the Redmen upset Chelmsford earlier this season.

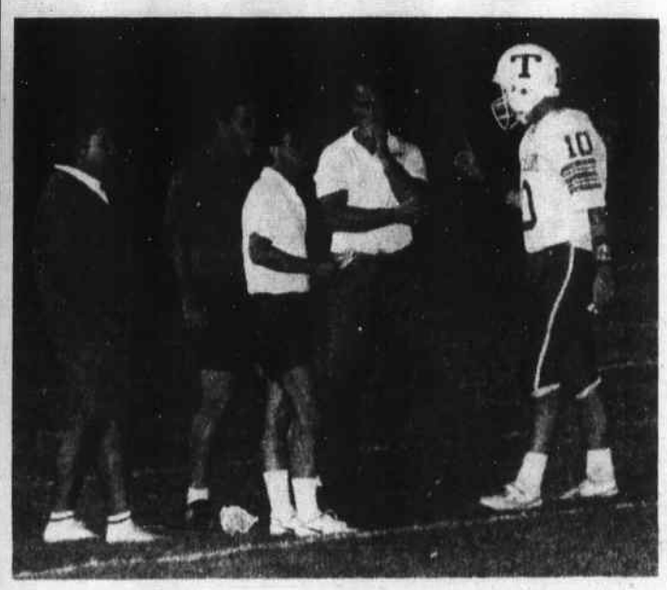

The Redmen coaching staff of Joe DelGrosso, Al Pare, Gary Ballou and Bob Ware talk things over with quarterback Chris Snow.

The pick-
Redmen 21
Wildcats 20

TMHS junior quarterback Chris Snow (10) barks out signals for the Redmen.

Memorable games

1935 Redmen 6	Wildcats 6
1939 Wildcats 7	Redmen 6
1940 Wildcats 18	Redmen 13
1957 Wildcats 21	Redmen 14
1959 Redmen 12	Wildcats 14
1964 Redmen 8	Wildcats 6
1969 Redmen 14	Wildcats 8
1971 Redmen 0	Wildcats 0
1972 Wildcats 13	Redmen 8
1975 Redmen 14	Wildcats 14
1976 Wildcats 32	Redmen 0
1979 Wildcats 27	Redmen 8
1981 Redmen 21	Wildcats 0
1983 Wildcats 35	Redmen 21
1984 Wildcats 9	Redmen 7
1985 Redmen 7	Wildcats 6
1986 Redmen 37	Wildcats 8
1991 Wildcats 32	Redmen 28

Look Forward to a GREAT GAME!

Clipper Barber Shop
Wilmington Plaza

Good Luck WILDCATS!

SENATOR BOB BUELL

Your Personal Service Bank
READING Co-operative Bank
INCORPORATED 1886
180 Haven Street, Reading • 944-0193
352 Middlesex Avenue, Wilmington • 658-3397
FDIC \ SIF INSURED IN FULL

CAMEO VIDEO
SALES & RENTALS
VHS MOVIES • VCR's • NINTENDO & ACCESSORIES
615 MAIN STREET
WILMINGTON
Carol, Sue, Jimmy

Good Luck Cats!

Take Time Out
to get a great
Pancake Breakfast with
the Wilmington Rotary Club
Thanksgiving Morning
Wilmington High Cafe

FRED F. CAIN INC. CHRYSLER PLYMOUTH
658-3385
OPEN MON-FRI 9-9
SAT. 9-6 • SUN 1-5
580 MAIN ST., RTE. 38, WILMINGTON

McNamara Tire Co.
Passenger Car, Truck & Farm Tires

PIRELLI MICHELIN
Firestone GOODYEAR
VISA
TOTAL ALIGNMENT
RETREADS ON ALL SIZES
(508) 658-9126
208 MAIN STREET WILMINGTON

Go for it Cats!
from
W.H.S.
Class of '95

UPTOWN DELI
Good Luck Wildcats!
363 Middlesex Avenue
Wilmington, MA 01887
Telephone (508) 658-0099
FAX (508) 658-2066

TOWN OF WILMINGTON

BOARD OF APPEALS
PUBLIC HEARING
Case 182-92

A Public Hearing will be held at the Town Hall, 121 Glen Road, on December 8, 1992 at 7:00 p.m. on the application of **Stephen & Priscilla Caren, 4 Commonwealth Avenue,** Wilmington, MA 01887 to acquire a variance from Standard Dimensional Regulations (Table II), Sec. 5.2.5 of the Wilmington Zoning Bylaws for a lot having insufficient side rear yard setbacks for two sheds for property located at 4 Commonwealth Avenue. Map 40 Parcel 159A.

N19,26 Board of Appeals

BOARD OF APPEALS
PUBLIC HEARING
Case 183-92

A Public Hearing will be held at the Town Hall, 121 Glen Road, on December 8, 1992 at 7:00 p.m. on the application of **Richard Carlson, 16 Concord Street,** Wilmington, MA, to acquire a variance from Standard Dimensional Regulation (Table II) Sec. 5.2.4, 5.2.5 and 5.2.3 of the Wilmington Zoning Bylaws to allow the existing dwelling to remain as situated on a lot with insufficient width, front and side yard setbacks for property located on 16 Concord Street. Map 78 Parcel 3.

N19,26 Board of Appeals

BOARD OF APPEALS
PUBLIC HEARING
Case 184-92

A Public Hearing will be held at the Town Hall, 121 Glen Road, on December 8, 1992 at 7:00 p.m. on the application of **Danny Eldridge, 8 Dorothy Avenue,** Wilmington, MA 01887, to acquire a variance from Standard Dimensional Regulation (Table II) Sec. 5.2.5 of the Wilmington Zoning Bylaws for a lot having insufficient side yard setback for a garage for property located on 8 Dorothy Avenue. Map 90 Parcel 102.

N19,26 Board of Appeals

BOARD OF APPEALS
PUBLIC HEARING
Case 185-92

A Public Hearing will be held at the Town Hall, 121 Glen Road, on December 8, 1992 at 7:00 p.m. on the application of **Richard & Eileen Thebeau, 76 West Street,** Wilmington, MA 01887, to acquire a variance from Standard Dimensional Regulations (Table II) Sec. 5.2.1, 5.2.3, 5.2.4, 5.2.5, to subdivide a lot into two nonconforming lots, one with an existing dwelling on a lot with insufficient area, width and setbacks for property located on Lot 1, 76 West Street. Map 73 Parcel 6.

N19,26 Board of Appeals

BOARD OF APPEALS
PUBLIC HEARING
Case 186-92

A Public Hearing will be held at the Town Hall, 121 Glen Road, on December 8, 1992 at 7:00 p.m. on the application of **Richard & Eileen Thebeau, 76 West Street,** Wilmington, MA 01887, to acquire a variance from Standard Dimensional Regulations (Table II) Sec. 5.2.1, 5.2.3 and 5.2.4, to subdivide a lot into two nonconforming lots, the remaining lot having insufficient area, width and front yard setback on Ayotte Street for a single family dwelling for property located on Lot 2, 76 West Street. Map 73 Parcel 6

N19,26 Board of Appeals

MORTGAGEE'S NOTICE
OF SALE OF
REAL ESTATE

By virtue and in execution of the Power of Sale contained in a certain Mortgage granted by **Alphi Homes Incorporated** to **Salem Five Cents Savings Bank** dated October 14, 1986, and filed for registration with the Middlesex County (Northern District) Registry District of the Land Court as Document No. 113860 and noted on Certificate of Title No. 29024, of which Mortgage the undersigned is the present holder, for breach of the conditions of said Mortgage and for the purpose of foreclosing, the same will be sold at a public auction sale commencing at 10:00 a.m. on Thursday, the 10th day of December, 1992, on Lot 1 of the mortgaged premises, located at Lots 1 and 2, North Billerica Road, Tewksbury, Middlesex County, Massachusetts, being all and singular the premises described in said Mortgage, to wit:

The land together with the buildings thereon, situated in Tewksbury, Middlesex County, Massachusetts, being known as Lots 1 & 2 on a plan of land entitled, "Subdivision Plan of Land in Tewksbury, S. Albert Kaufmann, Surveyor, November 27, 1972." Said plan is recorded with Middlesex North District Registry of Deeds as 26076-B, filed with Certificate of Title #19251.

Said premises are conveyed subject to and with the benefit of Easement to Tennessee Gas and Transmission Company Easement as shown as said aforementioned plan.

For title see Deed to be recorded herewith.

TERMS OF SALE: The premises are to be sold subject to and with the benefit of all easements, restrictions, building and zoning laws, unpaid taxes, tax titles, water bills, municipal liens and assessments, rights of tenants and parties in possession, existing encumbrances, and all other claims in the nature of liens, now existing or hereafter arising, having priority over the Mortgage, if any there be. The premises shall also be sold subject to the right of redemption of the United States of America, if any there be.

A deposit of FIVE THOUSAND ($5,000.00) DOLLARS shall be required to be made to the Mortgagee by certified check or by bank cashier's check at the time and place of sale. The balance of the purchase price is to be paid to the Mortgagee by certified check or by bank cashier's check in or within thirty (30) days from the date of sale, with time being of the essence. Other terms, if any, to be announced at the sale.

SALEM FIVE CENTS
SAVINGS BANK
By its Attorneys,
RIEMER & BRAUNSTEIN
By: Michael S. Fallman, Esquire
Riemer & Braunstein
Three Center Plaza
Boston, Massachusetts 02108
(617) 523-9000

N12,19,26 November 5, 1992

MORTGAGEE'S SALE
OF REAL ESTATE

By virtue and in execution the Power of Sale contained in a certain mortgage given by **John A. Grano** and **Richard W. Proctor** to **The Money Store/Massachusetts, Inc.,** said mortgage dated January 16, 1990 and recorded with Middlesex County, North District, Registry of Deeds in Book 5129, Page 203 of which mortgage the undersigned is the present holder, for breach of the conditions in said mortgage contained and for the purpose of foreclosing the same will be sold at Public Auction at 2:00 P.M. on Wednesday, December 16, 1992 upon the mortgaged premises located at **16 Concord Street, Wilmington, Massachusetts,** all and singular the premises described in said mortgage to wit:

the land with the buildings thereon, in said Wilmington, situated on Concord Street, being triangular in shape and bounded and described as follows:

Beginning at a point on Concord Street one hundred and ten (110) feet Northeasterly from land now or formerly of Ernest W. Eames; thence Northerly three hundred and fifty-six (356) feet, more or less, to an iron pipe bound on the bank of the Boston and Main Railroad distant Northeasterly one hundred and ten (110) feet from land now or formerly of Ernest W. Eames; thence Southeasterly by land of said Railroad, five hundred and eighteen (518) feet, more or less, to said Concord Street; thence Westerly on the line of said Concord Street, three hundred and eighty-eight (388) feet, more or less, to the point of beginning, and saving and excepting a strip across the Westerly part thereof one hundred and ten (110) feet wide as measured along said Concord Street on one end and along line of said Railroad on the other end thereof.

For mortgagor(s) title see a deed from Richard W. Proctor, Trustee J R & R Realty Trust recorded in Middlesex County, North District, Registry of Deeds in Book 2298, Page 266, dated December 15, 1989, and filed with the Middlesex County Registry of Deeds in Book 5121, Page 044.

The premises will be sold subject to any and all unpaid real estate taxes, tax titles, and other municipal assessments, claims, and charges, subject to other prior liens and encumbrances of record entitled to precedence over this mortgage and subject to and with the benefit of all easements, restrictions, reservations and conditions of record and subject to all tenancies and/or rights of parties in possession. It shall be the bidder's sole responsibility to ascertain all items described in this paragraph and no representations are made concerning compliance with applicable zoning, building, sanitary or other state and/or municipal regulations.

TERMS OF SALE: A deposit of five thousand dollars ($5,000.00) is to be paid by the purchaser at the time and place of the sale by cash, cashier's or certified check; high bidder to sign a written Memorandum of Sale upon acceptance of his/her bid; balance of said purchase price plus all costs of recording all documents to complete the purchase and costs of documentary stamps shall be paid in cash, cashier's or certified check within twenty (20) days thereafter to Finkelstein & Oriel, 1671 Worcester Road, Framingham, MA 01701, or such other time as may be designated by the mortgagee and shall be held in escrow by Finkelstein & Oriel until the Land Court approves said sale, whereupon a foreclosure deed shall be delivered terminating said escrow.

In the event that the successful bidder at the foreclosure sale shall default in purchasing the within described property according to the terms of this Notice of Sale and/or terms of the Memorandum of Sale executed at the time of the foreclosure, the mortgagee reserves the right to sell the property by foreclosure deed to the second highest bidder providing that the second highest bidder shall place deposit with the attorney listed below the amount of the required deposit as set forth herein within three (3) business days after written notice of the default of the previous high bidder and the balance shall be paid in or within thirty (30) days of the written notice. This sale may be postponed or adjourned from time to time, if necessary, by the Attorney for the mortgagee at the scheduled time and place of the sale. The description of the premises contained in said mortgage shall control in the event of a typographical error in this publication. Other terms to be announced at the sale.

THE MONEY STORE/
MASSACHUSETTS, INC.
Mortgagee and present holder of said mortgage
BY: Chesley Oriel
Finkelstein & Oriel
1671 Worcester Road
Framingham, MA 01701
(508) 879-3333

N26,D3,10 Attorney for the Mortgagee

COMMONWEALTH OF
MASSACHUSETTS
THE TRIAL COURT
THE PROBATE AND FAMILY
COURT DEPARTMENT
PROBATE OF
WILL AND CODICIL
WITHOUT SURETIES
MIDDLESEX DIVISION
DOCKET NO. 92P5423E

Estate of **Bette Louise Ward** also known as **Bette L. Ward** late of Wilmington in the County of Middlesex died July 20, 1992.

NOTICE

A petition has been presented in the above-captioned matter praying that a certain instrument purporting to be the last will and codicil of said deceased may be proved and allowed and that **Lisa S. Ward** of Haverhill in the County of Essex be appointed executrix without giving surety on her bond.

If you desire to object to the allowance of said petition, you or your attorney must file a written appearance in said Court at Cambridge on or before 10:00 in the forenoon on December 10, 1992.

In addition you must file a written affidavit of objections to the petition, stating the specific facts and grounds upon which the objection is based, within (30) days after the return day (or such other time as the Court, on motion with notice to the petitioner, may allow) in accordance with Probate Rule 16.

WITNESS, Sheila E. McGovern, First Justice of said Court at Cambridge, the twelfth day of November in the year of our Lord one thousand nine hundred and ninety-two.

Donna M. Lambert
Register of Probate

N26

MORTGAGEE'S SALE
OF REAL ESTATE

PREMISES: Unit 205, Forest Terrace Condominium, 2500 Main Street, Tewksbury, Massachusetts

By virtue and in execution of the Power of Sale contained in a certain mortgage given by **Albert L. Riddle** to **Stoneham Cooperative Bank,** dated April 1, 1986, recorded with Middlesex (Northern District) County Registry of Deeds, at Book 3415, Page 125 of which mortgage the undersigned is the present holder for breach of conditions of said mortgage and for the purpose of foreclosing the same will be sold at Public Auction at 10:00 a.m. on the 3rd day of December, 1992, in the common area immediately adjacent to the front entry of the mortgaged premises hereinafter described, all and singular the premises described in said mortgage.

To wit:

"The following described premises in Forest Terrace Condominium in Tewksbury, Middlesex County, MA, a condominium established pursuant to Massachusetts General Laws Chapter 183A, by a Master Deed dated March 31, 1986, recorded with Middlesex North District Registry of Deeds at Document No. 15952 to wit, Unit No. 205 in the Phase I Building, the address of which is 2480 Main Street, Tewksbury, MA 01876.

Said Unit is also shown on the Floor Plans of said Forest Terrace Condominium and the building in which the Unit is located is shown on the Site Plan of said Forest Terrace Condominium all of which plans were filed contemporaneously with aforesaid Master Deed with Middlesex North District Registry of Deeds collectively at Plan Book 152, Plans Nos. 146 and 147.

Said Unit is conveyed, as built, together with:

(1) an undivided 4.06 percent interest in the Common Areas and Facilities of the property attributable to said Unit and as shown in Appendix B of said Master Deed;

(2) an exclusive right to use those areas designated as Limited Common Area, if any, pursuant to the provisions of said Master Deed;

(3) a non-exclusive easement for structural support and for the continuance of all encroachments by the Unit on any other units or Common Area in Forest Terrace Condominium, all as more particularly set forth in Section 12. of the Master Deed;

(4) an easement in common with owners of other units to use any part or parts of the Common Area, which are located in any of the other units or elsewhere on or in Forest Terrace Condominium, including, but not by way of limitation, same as are described in Section 5. of the Master Deed.

This conveyance is subject to:

(1) a non-exclusive easement in favor of other units and Common Areas in Forest Terrace Condominium for structural support and for the continuance of all encroachments of such other units and Common Area in the Unit, all as more particularly provided in Section 12. of the Master Deed;

(2) exclusive rights in favor of the owners of any units to use portions of Forest Terrace Condominium, which are designated as Limited Common Area as provided in said Master Deed;

(3) the provisions of the Master Deed, Association By-Laws and Rules, recorded with Middlesex North District Registry of Deeds at Document No. 15952, and the Site Plan and Floor Plans for Forest Terrace Condominium recorded contemporaneously with and as a part of said Master Deed (Plan Book 152, Plans Nos. 146 and 147 at said Middlesex North District Registry of Deeds and as the same may be further amended from time to time by instrument or instruments executed pursuant to the provisions of said Master Deed and/or said Massachusetts General Laws Chapter 183A, and recorded with Middlesex North District Registry of Deeds, all of which, including amendments thereto if any, shall constitute covenants running with the land which shall be binding upon any and all persons having at any time any interest or estate in the said Unit herein.

(4) all the restrictions on the use of said Unit as are more particularly set forth in other provisions of the aforesaid Master Deed, including but not limited to Section 8. thereof.

There is excepted from the Unit any Common Area lying therein, all as provided in said Master Deed, and the within conveyed premises are subject to and have the benefit of, insofar as the same may be now in force and applicable, easements as set forth in instruments recorded with Middlesex North District Registry of Deeds and as set out in Appendix A of said Master Deed, as amended, if any."

This property has an address of Unit 205, Forest Terrace Condominium, 2500 Main Street, Tewksbury, Massachusetts, which address is incorrectly noted on the recorded mortgage as 2480 Main Street, Unit 205, Tewksbury, Massachusetts.

"Together with all the improvements now or hereafter erected on the property, and all easements, rights, appurtenances, rents, royalties, mineral, oil and gas rights and profits, water rights and stock and all fixtures now or hereafter a part of the property. All replacements and additions shall also be covered by this Security Instrument. All of the foregoing is referred to in this Security Instrument as the 'Property.'"

Terms of Sale:

Said premises will be sold subject to any and all unpaid taxes and assessments, tax sales, tax titles and other municipal liens and water liens, tenants or parties in possession; and encumbrances superior to the mortgage referenced herein; if any there are, and Two Thousand and Five Hundred Dollars ($2,500.00) in cash or certified check will be required to be paid by the purchaser at the time and place of sale as a deposit and the balance will be due in thirty (30) days.

The Mortgagee reserves the right to postpone the sale to a later date by public proclamation at the time and date appointed for the sale and to further postpone at any adjourned sale date by public proclamation at the time and date appointed for the adjourned sale date.

In the event that the successful bidder at the foreclosure sale shall default in purchasing the within described property according to the terms of the Memorandum of Sale executed at the time of foreclosure, the Mortgagee reserves the right to sell the property by foreclosure deed to the second highest bidder providing that said second highest bidder shall deposit with Mortgagee's attorney, Ruth A. Dillingham, Esquire, the amount of the required deposit as set forth within three (3) business days after written notice of the default of the previous highest bidder and title shall be conveyed to said second highest bidder within twenty (20) days of said written notice.

Other terms to be announced at the sale.

Date: November 6, 1992

STONEHAM CO-OPERATIVE BANK
By: Richard P. Coughlin
Its: President and Treasurer
Present Holder of Said Mortgage
FROM THE OFFICE OF:
Ruth A. Dillingham, Esquire
100 Franklin Street
3rd Floor
Boston, Mass. 02110

N12,19,26

COMMONWEALTH OF
MASSACHUSETTS
SHERIFF'S SALE

(SEAL) **MIDDLESEX, SS.**

Taken on execution and will be sold by public auction on the fourth day of December, 1992 at 10:30 o'clock, A.M. at the Sheriff's Office at 97 Central Street, Lowell, Massachusetts, in the County of Middlesex, all the right, title and interest that said **Frank Joseph Seely a/k/a Frederick J. Seely, Jr.** and **Isabelle Seely** a/k/a **Isabel Seely** of **14 Pennacook Road, Tewksbury** in the County of Middlesex had (not exempt by law from levy on execution or from attachment) on the thirty-first day of January, 1989, being the time when the same was seized on execution, in and to the following described real estate, to wit: Certificate No. 18882, Book No: 97, Page No. 163.

A certain parcel of land with the buildings thereon situate in Tewksbury in the County of Middlesex and said Commonwealth, bounded and described as follows:

Southerly by Pennacook Road, one hundred sixty-one and 36/100 (161.36) feet;

Southwesterly by lot 213, two hundred fifty-eight and 13/100 (258.13) feet;

Northwesterly by lot 237, two hundred three and 46/100 (203.46) feet; and

Northeasterly by lot 215, three hundred four and 17/100 (304.17) feet.

All of said boundaries are determined by the Land Court to be located as shown on subdivision plan 27170J, Sheet one (1), drawn by Dana F. Perkins & Sons, Inc., Surveyors, dated April 30, 1969 and July 8, 1969, filed in the Land Registration Office as approved by the Court, a copy of a portion of which is filed with Certificate of Title 17509, and said land is shown as Lot two hundred fourteen (214) on said plan. So much of the land hereby registered as is included within the limits of the ways, shown on said plan, is subject to the rights of all persons lawfully entitled thereto in and over the same.

Terms of Sale: Cash

R. Scott Gonfrade
Deputy Sheriff
Middlesex County
(508) 452-3221

N12,19,26

Know The Facts

LINDA COVINO, G.R.I.

Linda Covino knows how to sell homes
- 35 Homes Sold to date this year
- Member of the Prestigious RE/MAX 100% Club

For Above the Crowd Service
Call Linda Covino
851-4300
RE/MAX Hearthstone Realty
1215 Main St, Tewksbury, MA

TOWN OF TEWKSBURY

CONSERVATION COMMISSION
LEGAL NOTICE
PUBLIC HEARING

Beatrice and **Ralph Otero** of Tewksbury, having submitted a Notice of Intent to remove, fill, dredge, or alter marsh, swamp, bank, beach, dune, or flat waters or land subject to flooding, the said land is located at **Charme Road, Map 69, Lot 111, Tewksbury, Ma** according to plans submitted by **B & H Construction.** A copy of the Notice of Intent with plans has been filed with the Tewksbury Conservation Commission; therefore, notice is hereby given that a public hearing will be held by said Conservation Commission at the Town Hall, Town Hall Avenue, Tewksbury, Ma. on Wednesday, December 2, 1992 at 7:30 p.m. in accordance with the provisions of General Laws, Chapter 131, Section 40, as amended.

William Hallisey
Chairman

N26

THE COMMONWEALTH OF
MASSACHUSETTS
LAND COURT
DEPARTMENT OF
THE TRIAL COURT

(SEAL) **Case No. 186022**

To **Larry Bravernick** and **Cynthia D. Bravernick;** and to all persons entitled to the benefit of the Soldiers' and Sailors' Civil Relief Act of 1940 as amended: **Fleet Bank of Massachusetts, N.A.;** claiming to be the holder of a mortgage covering real property in Tewksbury, located at **71 Pinedale Avenue,** given by Larry Bravernick and Cynthia D. Bravernick to The Security National Bank, dated July 10, 1986, recorded at Middlesex County (Northern District) Registry of Deeds at Book 3594, Page 50, and now held by Plaintiff by assignment, has filed with said court a complaint for authority to foreclose said mortgage in the manner following: by entry and possession and exercise of power of sale.

If you are entitled to the benefits of the Soldiers' and Sailors' Civil Relief of 1940 as amended and you object to such foreclosure you or your attorney should file a written appearance and answer in said court at Boston on or before the 21st day of December 1992, or you may be forever barred from claiming that such foreclosure is invalid under said act.

Witness, JOHN E. FENTON, JR., Chief Justice of said Court this 9th day of November 1992.

Charles W. Trombly, Jr.
Recorder

N26

MORTGAGEE'S SALE
OF REAL ESTATE
COMMONWEALTH OF
MASSACHUSETTS

By virtue and in execution of the Power of Sale contained in a certain mortgage given by **Thomas D. Kennison** and **Janette L. Kennison** to **Commonwealth Federal Savings Bank** dated November 17, 1983 and recorded with Middlesex County (Northern District) Registry of Deeds, at Book 2672, Page 497 of which mortgage the undersigned is the present holder for breach of the conditions of said mortgage, and for the purpose of foreclosing the same will be sold at Public Auction on the mortgaged premises hereinafter described, namely **16 Veranda Avenue, Wilmington, Massachusetts,** Middlesex County, Commonwealth of Massachusetts, on December 11, 1992 at 12:00 Noon all singular premises described in said mortgage as follows:

A certain parcel of land with the buildings thereon situated on Veranda Street, in Wilmington, in the County of Middlesex, and Commonwealth of Massachusetts, being six lots numbered as stated below as shown on plan of lots at Silver Lake Park belonging to J.W. Wilber, said plan being made by A.D. Eliot, Surveyor, dated January 5, 1903, and recorded with Middlesex North District Deeds, Book of Plans 20, Plan 9. Said lots are numbered 86, 87, 88, 89, 90 and 91, and measure taken together according to said plan sixty (60) feet on Veranda Street; one hundred and sixty (160) feet on lots numbered 92 and 93 on said plan; about sixty (60) feet on a brook; one hundred and fifty (150) feet on lots numbered 84 and 85 on said plan, containing all together according to said plan nine thousand six hundred (9600) square feet, more or less.

Said premises will be sold subject to any and all unpaid taxes, assessments, betterments and municipal liens, if any there be.

TERMS

Five thousand and 00/100 ($5,000.00) Dollars in cash or certified check at the time and place of the sale, balance to be paid at the office of ADELSON, GOLDEN & LORIA, P.C., Attorneys for GMAC Mortgage Corporation of Iowa, Sears Crescent Building, Fourth Floor, City Hall Plaza, Boston, Massachusetts, within thirty days of the sale. Other terms, if any to be announced at the sale.

GMAC Mortgage Corporation of Iowa
Present holder of said mortgage
By its Attorneys
ADELSON, GOLDEN & LORIA, P.C.
Sears Crescent Building
Fourth Floor
City Hall Plaza
Boston, Mass 02108

N12,19,26

Auctioneer: Bernard G. Berkman Associates, Inc., Mass. Lic. No. 916

Basic ad only $5

THE TOWN CRIER DELIVERS YOUR AD TO

44,000 PAID Circulation

16 TOWNS

Classified ads placed through the Town Crier run in the **Middlesex East Supplement.**

Middlesex East appears in:
The Daily Times Chronicle in Burlington, Reading, Wakefield, Winchester and Woburn
The Stoneham Independent
The Transcript in North Reading
The Lynnfield Villager
and the Town Crier in Tewksbury and Wilmington
and now in the NEWS MERCURY in Somerville, Medford, Everett, Malden, Melrose and Saugus!

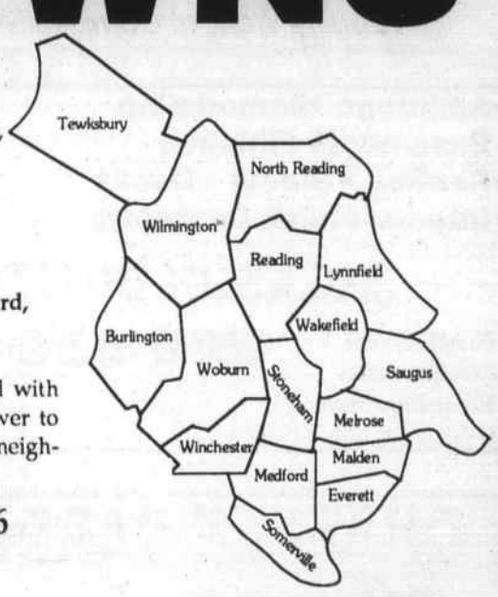

Each of these papers is a solid community newspaper and with audited paid circulation. This gives you amazing power to reach the people most likely to respond to your ad - your neighbors - a a very low price.

Use this order form or call 658-2346
or FAX your ad to 658-2266
to place your ad in 16 towns!

NAME Date
STREET
CITY Phone

DEADLINE: MONDAY 5 p.m. for publication in Wednesday's paper

AD RUNS THESE DATES
START DATE:
LAST INSERTION DATE:

Repeat ads earn a 20% discount when ordered in advance.
BOLD LINE: $1.00 EXTRA

Leave a space between words

MINIMUM 4 LINES
$5.00
$6.00
$7.00
$8.00
$9.00

Mail to:
TOWN CRIER
P.O. BOX 460
WILMINGTON, MA 01887

OR CALL:
658-2346
To place your ad over the phone before 5 p.m. Monday.

PRICES above are for cash in advance. A billing charge of $1.00 is applied to all ads not paid in advance.

Wilmington Wildcats

No	Name	Pos	Yr
3	Dan Ballou	Wr-Cb	Sr.
5	Jay Florence	Rb-Lb	F.
7	Gary Danehy	Wr-Cb	Sr.
10	Doug Costa	Rb-Cb	So.
11	Adam Marazi	Se-Cb	Fr.
12	Brian Tildsley	Qb-Cb	Jr.
15	Phil Ritucci	Qb-Cb	Jr.
16	Pat Finn	Te-De	Fr.
17	John O'Reilly	Qb-S	Sr.
20	Josh Levesque	Rb-Cb	Jr.
23	Jay Early	Rb-Lb	Sr
25	Tom Killilea	Rb-S	Sr.
26	Tom Aprile	Rb-S	Sr.
30	Keith Pearlstein	Rb-Cb	Jr.
33	Steve O'Neil	Rb-De	So.
34	Rob Bentley	Rb-Lb	So.
35	Jim Angiolillo	Rb-De	Sr.
36	Bryon Burke	Rb-Cb	Jr
41	John Hiott	Rb-Cb	Fr.
42	Dave Fleming	Rb-Lb	Jr.
43	Brian Carroll	Rb-De	Fr.
44	Tim Devlin	Rb-De	Fr.
47	Derek Fullerton	Rb-S	Sr.
52	Mike Caira	Qt-De	Fr.
54	Phil Florence	Og-Dt	So.
56	Jason Morin	Og-Dt	Sr.
58	Rich DeLucia	Og-De	Sr.
59	Mike Doucette	Og-Lb	Sr.
63	Dave DiPasquale	Og-Dt	Fr.
64	Alex Inglese	Qt-Dt	Fr.
65	Brent Carbone	C-Dt	Jr.
66	Matt Keddie	Qt-Dt	So.
67	Eric Robbins	Og-Dt	Jr.
70	Dave Maglio	Og-Lb	Jr.
72	Chris Carter	Od-Dt	So.
74	Tom Burke	Og-Dt	Fr.
75	Joe Scifo	Ot-Dt	Sr.
76	John Burke	Ot-De	Sr.
77	Scott Molgard	C-Dt	Sr.
78	Ken Hart	Ot-Dt	So.
81	Jay Iannachino	Rb-Cb	So.
82	Nick Montalto	Rb-Cb	So.
83	Joe Catanzano	Te-Lb	Sr.
84	Sean Ballou	Te-Cb	Jr.
85	Bill Holloway	Te-Cb	Fr.
86	Jack Warford	Te-De	So.

Head Coach: Ed Harrison
Assistants
Bob Ducharme, Ken Lohrey, Gerry Sullivan, Jim Tildsley, Tom Woods.
Athletic trainer: Joe Shanley
Team Physician: Dr. John Sullivan
Band director: Barbara Mette
Cheerleader coach: Sarah Cosman
Athletic director; Jim Gillis
Faculty athletic manager: Bob Dicey
Principal: Paul Fleming
Assistant Principal: Edward Woods

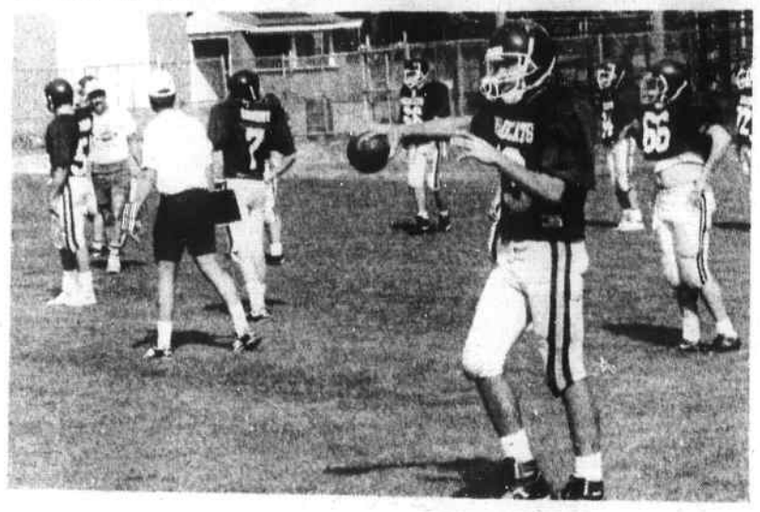

WHS QB

Wilmington High School senior quarterback John O'Reilly (far right) loosens up prior to the season opener.

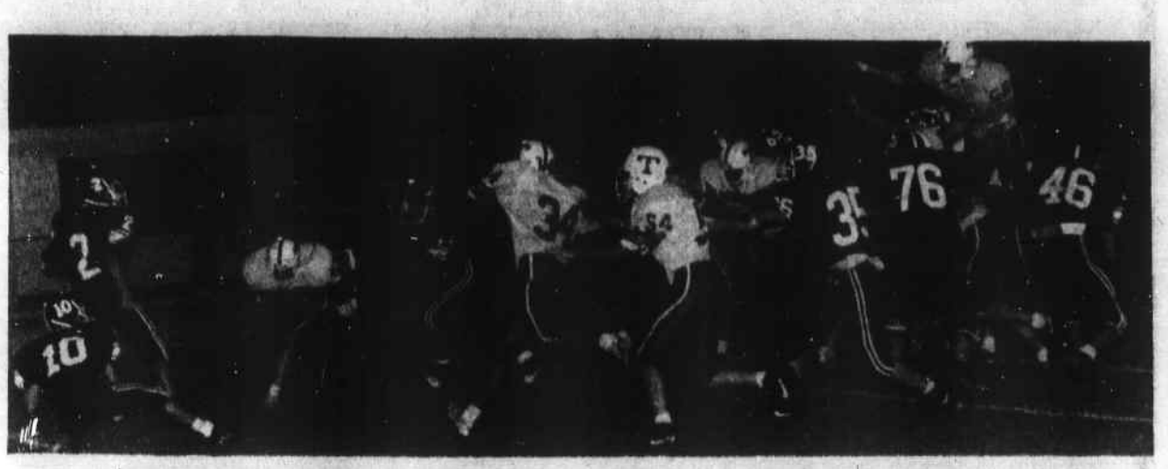

Tewksbury junior Mel Santos (58) leaps high in an attempt to block this Chelmsford High School point after attempt. Also closing in or the play are Redmen Doug Ivers (34) and Marc DeFelice (54).

Tewksbury Redmen

No	Name	Pos	Yr
3	Jay Hayes	Te-Fs	Jr
4	Mike Torode	Qb-Lb	Fr.
7	Roy Fabila	Rb-Db	Sr.
10	Chris Snow	Qb	Jr.
17	Jay Mackey	Se-Fs	Jr.
21	Brian O'Keefe	Rb-Lb	So.
22	Russ Crocheitere	Rb-Db	Jr.
23	Ryan McNeal*	Rb-Cb	Sr.
25	Ben Christopher	Rb-Db	Fr.
30	Dave O'Keefe	Fb-Lb	Sr.
32	John Crovo	Rb-Db	Jr.
34	Doug Ivers	Fb-Lb	Jr.
35	Eric Whynot	Db	Sr.
42	Dan Clark	Fb-Lb	So.
47	Eric Welch	Db	Sr.
48	Dave Hesketh	Fb-Lb	Sr.
50	Ryan Minior	G-Lb	Fr.
62	Josh Duggan	C-T	So.
54	Marc DeFelice	G-De	Sr.
55	Mike Ordiorne	G-De	Sr.
56	Mike Roux*	G-Lb	Sr.
57	Dan Babine*	C-T	Sr.
58	Mel Santos	C-T	Jr.
59	Adam Fuller	T-T	Jr.
61	Greg Nota	G-T	So.
63	John Furtado	T-T	Sr.
64	Brian Donoghue	T-T	Jr.
65	Chris Cullinan	T-T	Sr.
69	Matt Murray	G-T	Fr.
70	Chris Climo	T-T	Jr.
72	John Ferrelli	T-T	Fr.
73	Scott Haddad	G-Lb	So.
74	George Rodgers	T-T	So.
75	Cory King	T-T	Jr.
80	Brad Diamond	Te-De	Jr.
82	Joe Callery	Te-De	Jr.
83	Joe Mercer	C-T	Fr.
87	Matt Kenny	Te-De	Jr.
88	Steve Sinkus	Te-Db	Sr.
91	Rob Repoza	G-De	Jr.
92	Chris Maxwell	T-Lb	Fr.
99	Kevin Ronan	Lb	Sr.

Manager: Mike Hession
Captains *
Head coach: Joseph DelGrosso
Offensive coordinator, Gary Ballou
Offensive Line Coach, Al Pare
Defense linecoach, Bill Piscione
Freshman coach, Rick Harris
Freshmen coach, Bob Ware, Jr.,
Head trainer: Bob Worden
Director of athletics, Michael Sullivan

At Your Service

PRO FENCE CO.
"Dedicated to Serving You Better"
• 100% Cedar Wood
• Chain Link
FREE ESTIMATES
WILMINGTON 657-5410 WOBURN 933-1234
835 Woburn Street, Wilmington

Lawn Mower & Snowblower Tune Ups
Gas & electric
Free pick up & delivery
Call Jack
851-4995

Bull Dozing
Shovel Dozing
Excavating Sand
Loam Gravel
DELOURY CONSTRUCTION
475-7544

SCREENED LOAM
CALL 475-8153
DELOURY

Professional Movers
10+ years exper.
Licensed & Insured
LOCALLY OWNED
Call for rates 851-8874

CHARLIE'S AUTO BODY
611 MAIN ST., WILMINGTON
Frame Straightening
Major Collision Work
Windshields Fiberglass Bodies
Wrecker Service
658-5360

Heider Construction, Inc.
DRY WELLS EXCAVATION SEPTIC SYSTEMS
LOTS CLEARED - WATER - SEWER
INDUSTRIAL - RESIDENTIAL
In Wilmington - Tewksbury - Billerica - Burlington & Lowel areal
851-2652
FAST SERVICE - 20 Years Exp. - Lic. Ins.

Wright Electric Co.
ELECTRICAL CONTRACTORS
QUALITY ELECTRICAL INSTALLATIONS
657-7195 Wilmington
CUSTOM ALARM SYSTEMS

MICHEAL J. WELCH
Quality Additions and Remodeling
658-3664
WILMINGTON
FREE ESTIMATES - FULLY INSURED
Home Improvement Contractor Reg. # 108717 Mass. Lic. # 058707
"Quality Work at Competitive Prices"

PARKER'S ELECTRIC SERVICE
Telephone (508) 658-6301
Master Lic. No. A8205
QUALITY WORK YOU CAN AFFORD

PLUMBING HEATING
REASONABLE RATES
FREE ESTIMATES
EXCELLENT WORK
Call PAUL
Master Lic. #8588 657-7758

RJN HEATING SERVICE
Factory Authorized
• Service • Sales
Installations on most makes of
OIL BURNERS
WATER HEATERS
BOILERS and FURNACES
Oil Burners Cleaned and Tuned
24 Hour Emergency Service
658-8700

•Additions •Remodeling
•Basements Finished
•Roofing • Siding • Decks
•Interior Finish Carpentry
JACKSON BUILDERS
Fully Insured
Free Estimates
Home Improvement
Contractor Reg. #108653
508-658-9915
Lee Jackson
MA Lic. #058410

NORTHEAST TREE, INC.
Tree Removal
Gypsy Moth Spraying
Landscaping • Stump Grinding
FREE ESTIMATES - FULLY INSURED
658-5177

TAYLOR PLUMBING & HEATING
• Gas Fitting • Drain Cleaning • Water Heaters • Boilers •
We do it all! Large or Small – Call for LOWEST PRICES!
24 Hour Service
7 Days a Week.
658-9897
Lic. #22793 Guaranteed
Fully Insured

CHAFFEE CARPENTRY
High Quality Work
Licensed & Insured
& Registered
ADDITIONS - REMODELING - KITCHENS - BATHS
INTERIOR FINISH - HARDWOOD STAIRCASES
ROOFING - SIDING - DORMERS
Call us: (617) 935-9234 Free Estimates

P.J. RAFFI
PLUMBING & HEATING, INC.
Residential • Industrial • Commercial
Free estimates • Full insured
"Professional Service, Affordably Priced"
(508) 657-7710
MA Master Plumbing License #9898
MA Oil Burner Tech #27959
Paul Raffi, Owner
Wilmington

C.A. CUSHING, INC.
CONCRETE FORMING
POURED FOUNDATIONS - FLOORS
REINFORCING
Business: 485 Main St. Rear, Wilmington, MA 01887
657-7566

WE DON'T CUT CORNERS, WE CLEAN THEM
WHOLE HOUSE $85.00
2 Rms - 12x12 $32.00
7 Ft COUCH or 2 Chairs $34
Truck mounted Steam Cleaning Unit We Remove & Replace Most Furniture
RESIDENTIAL & COMMERCIAL IN-PLANT CLEANING 20% Discount Cash & Carry
AAA Carpet & Upholstery Cleaning Company
George Sawyer
Gary Lucchesi
• Carpet Repairs • Emergency Water Removal • Bindings
780 MAIN ST. REAR, WILMINGTON MA 1-800-287-2802

WIGHT PAVING COMPANY
Driveways
Parking Lots
Seal Coating
Tennis Courts
Roadways
Est. 1971
851-9629
Free Estimates
Fully Insured

SHEA
CONCRETE PRODUCTS, INC.
Replace your Old Stairs with New Precast Concrete Stairs
Delivered & Set on your Base
Also Brick Steps with Choice of Limestone or Concrete Platform & Treads
PRECAST STAIRS 4', 5', 6', 8', 10' WIDE
PERM-ENTRY® BULKHEADS SIZES S-D
P.O. Box 520
773 Salem St., Rt 62, No. Wilmington, MA 01887
Tel (508) 658-2645 Fax (508) 658-0541
Toll Free within MA 800-696-SHEA

MIKE RIDDLE
PLASTERING & BLUE BOARD
Installation
(508) 657-7540
Fully Insured
*** NO JOB TOO SMALL**
FREE ESTIMATES
25 years Experience

ALUMINUM AGE
170 Main Street, No. Reading, MA
(508) 664-5475 (508) 658-8462
Replacement Windows
Decks • Additions
30 Years Experience Licensed Insured
Mass. Home Imp. Reg. # 101024

Supplement to Daily Times – Chronicle (Woburn, Reading, Winchester, Burlington, Wakefield), Lynnfield Villager, No. Reading Transcript, Wilmington & Tewksbury Town Crier, Stoneham Independent, Daily News Mercury (Malden, Medford, Melrose)

WEDNESDAY, NOVEMBER 25, 1992-PAGE S-1

Middlesex East / SUPPLEMENT

OVER 160,000 READERS EVERY THURSDAY IN 13 COMMUNITIES

531 MAIN STREET, READING, MA. (617 944-2200)

THE READING ROCKETS show Coach Thomas Kasprzak their appreciation for teaching them the winning ways. Coach "Kaz" gets carried off the field by the team after another win in their 9 and 0 season. That record is going up against the Thanksgiving Day rivalry that pits a strong Stoneham Spartan team against the Rockets.. (Don Young photo)

It's Thanksgiving

and in these towns football is the thing

By DOUG WOOD-BOYLE

A total of over 70-years of rivalry between the Reading High School "Rockets" football team and Stoneham High School "Spartans" is enough of an inducement to make tomorrow's Thanksgiving Day game an exciting take.

However, this year's game has several other inducements as well. The least of these, according to both coaches, Tom Kasprzak for Reading and Al Lanni for Stoneham, is that the two used to work together forming the Stoneham offense and defense.

What could be the real inducement to Stoneham's want to overturn Reading's unbeaten record this year, is that Reading won the holiday classic last year.

Coach Lanni said, "Our goal is to ruin their no loss record (9 and 0)."

The Rockets have been the dominant team in the years that the game has been played. However, the last three years has resulted in a tie and two Spartan wins.

Lanni added, "This is the first time this year that we are shooting at someone with a better record. It is the first time we go in as the underdog."

That underdog status was definitely not the way things were supposed to be at the start of the year. Before the season started the sports pundits had projected Stoneham to be at the top of their league.

Lanni said that was a surprise to him because "Stoneham is usually the underdog due to the enrollment figures."

He noted that everybody was shooting at this team from the start. However, Stoneham has managed to hold their own throughout the year, winning their first five games.

Football S-4

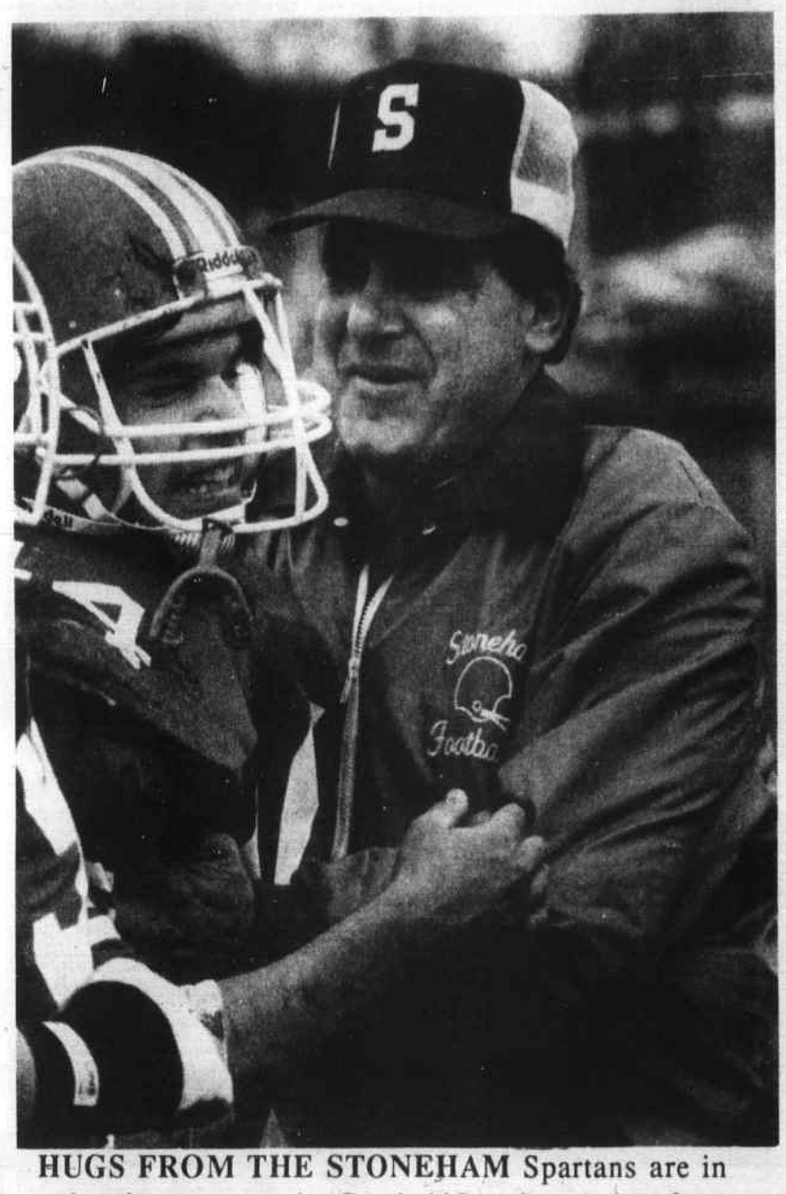

HUGS FROM THE STONEHAM Spartans are in order after a recent win. Coach Al Lanni gets a hug from two of his charges as part of the 6 and 3 record they are bringing into the Thanksgiving Day Classic against the Reading Rockets. (Don Young photo)

$1.00 OFF – DISCOUNT COUPON

18th Annual
Londonderry Faire® I
Christmas Art & Craft Show
NORTHEAST TRADE CENTER • WOBURN, MA • EXIT 35 OFF RTE. 128
Admission $5.00
Children Under 12 FREE With an Adult
One Coupon Per Person
FREE Parking & Coat Room
Fri. Nov. 27 – 10 am - 9 pm
Sat. Nov. 28 – 10 am - 9 pm
Sun. Nov. 29 – 10 am - 6 pm
325 Professional Artisans From Over 20 States
Artists
Stained Glass
Bird Carver
Photography
Collectable Dolls
Sculpture • Pottery
Furnishings • Candles
Toys • Personalized Gifts
Folk Art • Flags & Banners
Calligraphy • Jewelry • Quilts
Christmas Decorations • Ornaments
And MORE...
© 1992 Jinx Harris Shows Inc. • P.O. Box 1303, Merrimack, NH 03054 • All Rights Reserved

Happy Thanksgiving Everyone!

Dr. Richard Simons
Can be reached for any Emergency this Thanksgiving Day,
Thursday, November 26 for the convenience and needs of our valued patients.*
Dr. Simons will also be open Fri. & Sat., Nov. 27 & 28
*New patients welcome
617-944-5020
301 Main Street, Reading
Richard J. Simons, D.M.D.
Reading Dental, P.C.

AT VILLAGE CARPET
SALE PRICED $5.97 TO $15.97 sq. yd.
Holiday Installation & Delivery Still Available
2 DAY CARPET CLEARANCE
THIS IS A VERY SIMPLE SALE FOR YOU TO FIGURE OUT! All you have to do is bring in this BONUS COUPON and receive a very special EXTRA discount off our regular low,low prices. We're drastically reducing our inventory...so all our latest in-stock top fashion carpet, remnants, area rugs prices are slashed. You must bring in this coupon in order to take advantage of these two day only specials!
HURRY IN TODAY! SALE ENDS SATURDAY!!!
SAVE AN EXTRA 20% OFF
ANY IN-STOCK CARPET, REMNANT, AREA RUG...
NAME
ADDRESS
PHONE NUMBER
This coupon redeemable during this sale only. Only one to a family. Not subject to prior sales Exp. 11/28/92
VILLAGE CARPET
299 Salem St., Reading 944-3010
Exit 40 off Rt. 128/Cumberland Plaza (opp. Wes Parker's)
FREE ESTIMATES BRING YOUR MEASUREMENTS
SPECIAL SALE HOURS...
FRI. 9-6 SAT. 9-4

WE'RE MOVING!
DIGIACOMO'S SALON
will be moving to a new and better location....
565 Main Street
Reading, MA
We will be proud to open the doors to our new Salon on December 2
Call us at the same number as always . . .
944-9735
We look forward to seeing you at our new location!
DIGIACOMO'S
565 Main Street, Reading, MA
Located next to FabricTown
FULL SERVICE UNISEX SALON
WALK IN SERVICE
GIFT CERTIFICATES AVAILABLE
PAUL MITCHELL SIGNATURE SALON
Owned and operated by Carla Pallotta

COUPON
JOHNSON FUEL OIL
C.O.D. 150 GALLON MINIMUM
FUEL OIL 82.9
SUBJECT TO CHANGE WITHOUT NOTICE
RECEIVE AN ADDITIONAL 1¢ OFF PER GALLON WITH A COPY OF THIS AD ~ EXPIRES 12/4/92
BURNER SERVICE AVAILABLE
Credit Cards subject to 3¢ per gal. additional.
LOCALLY OWNED
•729-2500 •729-8644 •1-800-660-8644

PROTECT Your HOME And FAMILY
North Shore Protection
Burglar
Duress
Panic
Fire
Monitored Security
Serving New England Since 1976
Call for free in-home consultation
1-800-750-0127

Supplement to Daily Times – Chronicle (Woburn, Reading, Winchester, Burlington, Wakefield), Lynnfield Villager, No. Reading Transcript, Wilmington & Tewksbury Town Crier, Stoneham Independent, Daily News Mercury (Malden, Medford, Melrose)

Winchester Hospital births

MR. and MRS. PAUL S. CHIUMIENTO, SR. (Susan Spinney) of Woburn announce the birth of their daughter, Taylor Marie, on November 4, 1992. She joins her brothers, Paul Jr. and Michael, at home. Grandparent honors are extended to Mr. and Mrs. George Spinney, Sr. and Mr. and Mrs. Philip V. Chiumiento, all of Woburn.

MR. and MRS. JAMES M. DOUCET (Linda Downey) of Woburn announce the birth of their daughter, Melanie Lauren, on November 3, 1992. Grandparent honors are extended to Mr. and Mrs. Downey of Naples, Florida and Mrs. Lillian Doucet of Woburn.

MR. and MRS. ROBERT A. HUBBARD (Rosemarie Valente) of Woburn announce the birth of their twins, Jacqueline Marie and Robert Allan, Jr. on November 4, 1992. Grandparent honors are extended to Mr. and Mrs. Salvatore C. Valente of Woburn.

MR. and MRS. DAVID JANUS (Linda Valerio) of Wilmington announce the birth of their daughter, Betsey Marie, on November 15, 1992. Grandparent honors are extended to Mr. and Mrs. Philip Janus of Woburn and Mr. and Mrs. Nicholas Valerio of Hobe Sound, Florida.

MR. and MRS. JEFFREY A. LEGER (Debra Harrison) of Wilmington announce the birth of their son, Jeffrey Austin, Jr., on November 13, 1992. Grandparent honors are extended to Mr. and Mrs. David B. Harrison of Reading and Mrs. Louise Leger of Waltham.

MR. and MRS. DAVID O'DOHERTY (Sandra Roberto) of Arlington announce the birth of their daughter, Shannon Marie, on November 10, 1992. Grandparent honors are extended to Mr. and Mrs. Robert Roberto of Burlington and Mr. and Mrs. Charles O'Doherty of Woburn.

MR. and MRS. SCOTT PARKER (Sharon M. Downer) of Woburn announce the birth of their daughter Brianna Lee, on November 3, 1992. Grandparent honors are extended to Mr. and Mrs. Robert Downer of Burlington and Mrs. Earl Parker of Winchester.

MR. and MRS. DENNIS STONE (Denise Barker) of Woburn announce the birth of their daughter, Jessica Ann, on November 11, 1992. Grandparent honors are extended to Mr. and Mrs. Charles Barker and Mr. and Mrs. George Stone, all of Woburn.

MR. and MRS. DAVID A. SULLIVAN (Linda Hansen) of Woburn announce the birth of their daughter, Julie Anne, on November 9, 1992. Grandparent honors are extended to Mr. and Mrs. Richard Sullivan and Mr. and Mrs. Robert G. Hansen, all of Woburn.

MR. and MRS. CHRISTOPHER STRONG (Christine Snyder) of North Andover announce the birth of their daughter, Nicole Christine, on November 3, 1992. Grandparent honors are extended to Mr. and Mrs. Ralph Snyder of Hampton, New Hampshire, Mr. John Strong of Lynnfield and Mrs. Gail Strong of North Reading.

DAVID and LAURIE MARGESON (Cicerano) of Reading announce the birth of their son, Scott Andrew, on November 13, 1992. Grandparent honors are extended to Mr. and Mrs. Joseph Vieira of Melrose. Great grandmother is Mrs. Victoria Haley of Malden.

MR. and MRS. PAUL MILLETT (Karen Prato) of Wakefield announce the birth of their daughter, Suzanne Alexandra, on November 12, 1992. Grandparent honors are extended to Mr. and Mrs. Patrick Prato of Reading and Mr. and Mrs. Gerry Millett of Castlebar, County Mayo, Ireland.

About the Towns

By PHYLLIS NISSEN

"About The Towns" covers recent events in the 13-town Middlesex East area. Because Middlesex East deadlines are early, please check the front sections of this paper for up-to-date information about your city or town. We also welcome original material - please send it to Phyllis Nissen, "About The Towns," Middlesex East Supplement, Box 240, Reading, MA 01867.

LYNNFIELD - As a result of poor attendance at a recent town meeting, Lynnfield Selectmen have voted to create a committee to study whether the town should change or eliminate the quorum requirement for town meetings.

The five-member committee is charged with examining "the issue of a quorum requirement for the Town of Lynnfield by looking at actual town experience, by comparing the requirement as it exists in other towns, by inviting knowledgeable people to appear at their meetings, by holding one or more public hearings" and reporting out "a recommendation to the Selectmen by February 1, 1993."

If during that period, other items for charter amendment are brought to the attention of the board, they might be referred to the same committee for action in the same manner.

READER'S GUIDE TO "ABOUT THE TOWNS": If you spy "Senior Center" in the center of "About the Towns," you should put yourself on alert for more misadventures in sequence - and out of sequence.

WOBURN - Woburn's Handicapped Commission appointees - Veronica Andrews, Steve Backner, Roger Buonanno, John Harney, Lori Maderios, Flo Osborne, and Alfred Tancrete - have been meeting under the direction of official chairperson Lisa DiLuna with trainer Christine Griffin, a recent graduate of the intensive Phase I training offered by the A.D.A. Training and Implementation Network.

When training is completed, the commission will hold public meetings and hearings in a handicapped-accessible location.

According to the Woburn edition of the *Daily Times Chronicle*, the commission's efforts are summarized by the following phrase: "To boldly go where everyone else has gone before."

TEWKSBURY - Tewksbury Little Theatre - under the direction of Sal Salamone - recently held an open house featuring "A Christmas Carol" and the following actors: Tim Crowe; Brian and Mike Milner; Patrick, Tina and Christina Lunceford; Ryan Hirsh; Richard Hinton; and Miranda Robinson.

For more information on future theater opportunities, call Salamone at (508) 657-7042.

MALDEN - Spell it "r-e-l-e-a-f": the City of Malden has received a $10,000 state grant to plant shade trees in various neighborhoods throughout the city.

The grant springs from Mass ReLeaf, a three-year-old state program that encourages the planting and care of shade trees as a means to combat global warming, conserve energy and improve the quality of life in the Commonwealth. In a blossoming effort to plant 75 shade trees, the city will match the state monies.

Malden Mayor Edwin C. Lucey and Ward One City Councilor Eleanor Cushing credit State Senator Richard R. Tisei for his assistance in nurturing Malden's application. The Department of Environmental Management administers the program.

SENIOR CENTER - The Wilmington Senior Center recently hosted the new Wilmington Evening Chapter of the American Association of Retired People, kicking off the meeting with guest speaker Tom Adam, head instructor of Chung Moo Doe Martial Arts Academy.

On the chapter's agenda already are a "Fabulous Fifties and Over Fashion Show" sponsored by TJ Maxx, and Lorraine Kalil directing the high school and Shawsheen Elementary School choruses.

For more information, call (508) 658-2938 or (508) 658-2917.

Malden Hospital births

JAMES FLETCHER, JR. and ALICIA JANIAK of Wakefield announce the birth of their daughter, Ashley Marie Fletcher. Grandparent honors are extended to Jane Kelly of Wakefield, Terry Janiak of Salem, N.H., Denise Goddette of Wakefield and James Fletcher of Stoneham.

Out of Town Births

MR. and MRS. JAMES DUNNING (Jennifer Beard) of Upton announce the birth of their son, Sean Patrick, on November 1, 1992 at Framingham Union Hospital. He joins his brother, Jamie, at home. Grandparent honors are extended to Mr. and Mrs. Louis C. Beard of Burlington and Mrs. Doris Dunning of Reading.

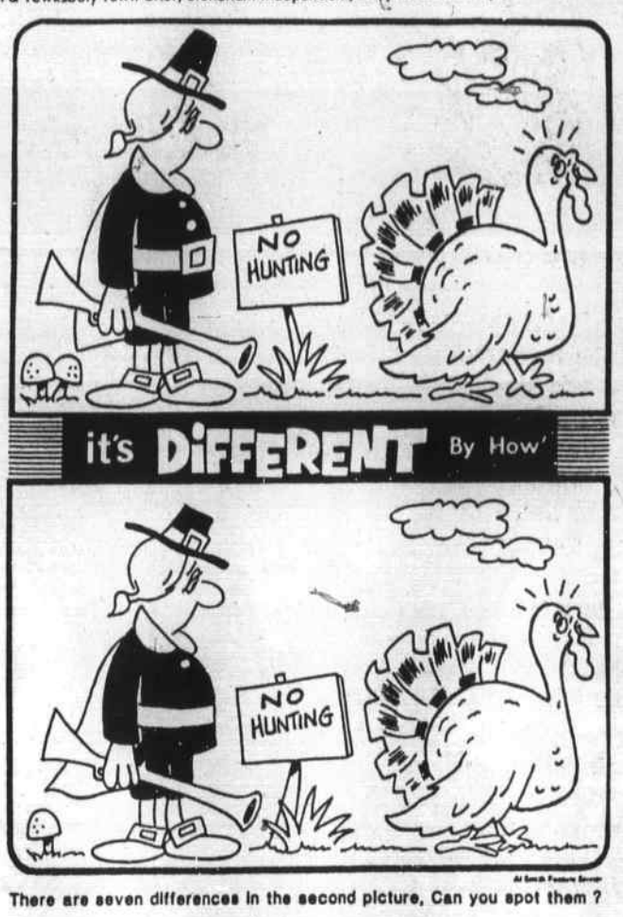

Come to our
"Christmas Spirit" Fair
Saturday, December 5, 1992
10:00 a.m. - 3:00 p.m.
• Coffee and pastries available all day •
Homemade Chili and Hot Dog Luncheon
· Professional Crafters · Children's Shopping Corner
· Bakery · Kid's Crafts (Make it and Take it)
· White Elephant · Second-time-around clothing
Hosted by
the Abundant Life Christian School and Learning Center
17 Boutwell Street, (Just off Route 62)
Wilmington, Massachusetts
Phone: 508-657-8710

St. John's Preparatory School
EST. 1907
Offering a challenging college preparatory curriculum for young men, grades 9-12
• Nationally known reputation for excellence
• Wide spectrum of extra-curricular and athletic programs
OPEN HOUSE
FOR 8th GRADERS AND THEIR PARENTS
Sunday, December 6 • 10:00 a.m. - 1:00 p.m.
ENTRANCE TEST • Saturday, December 12 • 8 a.m.
Located on Summer Street in Danvers
One half mile off Route 62, between Routes 1 or 95 and Route 128
Call (508) 774-1050 or write: ADMISSIONS OFFICE
St. John's Preparatory School, 72 Spring Street, Danvers, MA 01923
A Xaverian Brothers School for Eighty-five Years

BABY FURNITURE WAREHOUSE STORE
•Over 35 different style cribs on display
•Dressers, changing tables, bedding, strollers, accessories
•First Quality, Closeouts, salesmen samples, seconds
•Bunk Beds & Twin Beds
•Name Brands like BASSETT, COSCO, CENTURY, APRICA, MACLAREN, DUTAILIER, BROOKS FURNITURE, WELSH, JOLLY JUMPER, OTHER NAMES WE CANNOT MENTION.
BEFORE YOU BUY ANYWHERE, COMPARE OUR PRICES
Large Selection of Kids Rockers High Chairs · Christmas Gifts
•Cash, M/C & Visa only
NOW OPEN FOUR DAYS
Thurs., Fri., Sat. 10-5:30; Sun. 12-4
Famous Maker GLIDER ROCKER & OTTOMAN
Both Pieces Just $289.95
Compare at $449.90
While Supplies Last Available in white only. Quantities limited.
Many other styles & finishes available at comparable savings.
300 Wildwood Ave., Woburn, MA
617-937-6974
From Boston 93 North to 128 South, take Exit 36 (Washington St) bear Right on Ramp to Washington St. turn Right on Washington, go over 128, take Right on Olympia Ave to Wildwood, turn Left and follow signs.
NEW MERCHANDISE ARRIVING WEEKLY

A Cut Above...
IN TOP GRAIN LEATHER
Combining quality materials and fine workmanship, our classic leather wing chair is on sale now in your choice of several distinctive colors.
While supplies last.
SALE $899
Coombs Furniture
Enjoy Coombs Complete Decorator Service
464 Middlesex Ave., Wilmington, MA
(508) 658-4511
Easy Directions: Take Rte.93 N. or S. to Exit 40 (Rte. 62). Turn left at top of ramp. Turn right at lights. We're 100 yds. on left.

PENTUCKET MEDICAL ASSOCIATES, INC.
NORTH ANDOVER OFFICE PARK
203 TURNPIKE STREET, NORTH ANDOVER, MA 01845
AND
KAREN R. BARNETT, M.D., F. A. A. P.
ANNOUNCE THE ASSOCIATION OF
JOANNE Y. BORLAND, M. D.
FOR THE PRACTICE OF
PEDIATRICS AND ADOLESCENT MEDICINE
OFFICE HOURS BY APPOINTMENT
(508) 685-8341

"M.E.'s for You"

WAYSIDE BAZAAR
107 Main St., (Rte. 28) Reading 617-944-1348
Store Hours: M-F 9-8 • Sat 9-5 • Sun 11-4
RUSS SALE!! TROLL
6" HARD BODY Reg. $6.99 $4.99
13-1/2" SOFT BODY TROLL KIDS Reg. $15.99 $12.99
playmobil
NEW – WE NOW CARRY A HUGE LINE OF PLAYMOBIL PRODUCTS AT LOW PRICES
COME SEE - PLAY AND SAVE
LARGE SELECTION AT LOW... LOW... PRICES
THOMAS THE TANK ENGINE & FRIENDS
CANDY MAKING CENTER
2 lbs. $4.49
Nestle light - dark pink - red - white
We have bags, sticks & molds
BALLOONS HELIUM - FILLED BOUQUET
10-14" LATEX – 1-18" MYLAR
$8.99
CHRISTMAS LAY.. A.. WAYS TAKEN

Opens fifth year

ME Santa "Sharing Is Caring" drive

By JIM HAGGERTY

The Middlesex East Santa is now 5-years-old.

For the past five years, the publishers of newspapers involved with M.E. have banded together in order to help the Salvation Army during the holiday seasons.

In the past four years, the M.E. Santa has collected thousands of dollars that go directly to the Salvation Army's office in Boston and are distributed locally to communities in this area.

The traditional Salvation Army red seal, along with its distinctive red kettles, are all that are usually needed as an appeal during this period of time. In recent years, many who have been helped themselves have been major givers to the M.E. Santa in order that they may share their yuletime spirit with others more in need.

The publishers of the M.E. newspapers become the bellringers for this one-month period before Christmas. The bellringers tradition dates back to 1891 and is now over a 100-years-old with the tradition going stronger than ever in this area.

As an example, a recent M.E. and local appeal for clothering at the Woburn Mall brought a tremendous response from area residents. The success was so great a second appeal went strong again this past Saturday.

The ability of the Salvation Army to put itself in a position to help others is indeed commendable. However, the "Army" cannot take and carry the kettles alone. Others, such as the M.E. newspapers and their subscribers must pause a minute and think about the need in this time of a down economy.

For the first time this year, the *Daily News Mercury* of Malden, Medford and Melrose is joining the plea for the M.E. Santa. The newspaper has recently become a member of the group.

As a matter of convenience, the *Daily Times Chronicle*, One Arrow Drive, Woburn, 01801 will be the operating office where M.E. Santa funds should be sent.

M.E. publishers also note that the donations in past years are not just those of individuals. In addition, many groups like Rotary clubs and Lions clubs, along with employees from entire companies have joined the ranks of those making contributions.

In the forefront again is the Salvation Army's Director of Service Extension Joyce Jenney. She is assited by Kim McGhee Walford, the Salvation Army coordinator for this area.

Walford will be coordinating efforts between the *Daily Times Chronicle* and the Northern Bank & Trust of Woburn, the depository for the local funds.

"Once again, we don't have to tell everyone just how great the need is," said Jenney, a North Reading resident. "It is real and we certainly appreciate any help we can get."

The theme again this year is "Sharing Is Caring" and the fund drive starts N-O-W.

Make contributions to:
M.E. Santa
c/o *Daily Times & Chronicle*
One Arrow Drive
Woburn, MA 01801

Santa & M.E. needs Your HELP!!

Name_____
Address_____
City_____ Town_____

Please accept my donation for:

$5☐ $10☐ $25☐ $50☐ Other☐ ____

Please mail to:
"M.E. Santa"
c/o Daily Times Chronicle
1 Arrow Drive
Woburn, Mass. 01801

Melrose Wakefield Hospital births

MR. and MRS. SCOTT TAYLOR (Karen Radcliffe) of Woburn announce the birth of their son, Brian Joseph, on November 5, 1992. He joins his sister, Colleen, at home. Grandparent honors are extended to Mr. and Mrs. Philmont Taylor of Woburn.

MR. and MRS. MACFARLAND HALE (Susan Tucker) of North Chelmsford announce the birth of their daughter, Brittany Lee, on November 1, 1992. Grandparent honors are extended to Mr. and Mrs. Robert G. Madden of New Port Richey, Florida and Mr. and Mrs. Robert Hale of Chapel Hill, North Carolina.

MR. and MRS. ROBERT SHORES SALTER, II, (Lorraine Zoisser) of Reading announce the birth of their son, Shores Carl Salter, on November 3, 1992. He will join his brother, Ian, 5, and Cameron, 4, at home. Grandparent honors are extended to Carmelita Zoisser of South Chatham and Mary and Willard Salter of Orleans.

MR. and MRS. ROBERT TIRO (Denise) of Wakefield announce the birth of their son, Robert Anthony Edmund, on November 1, 1992. Grandparent honors are extended to Anthony and Anna Tiro of Chelsea. Great grandmother is Mary Tiro of Chelsea.

RED CROSS VOLUNTEER

Thirty Great Gift Ideas from REI

Idea #18

1. Sorel Caribou Boots protect feet from snow and cold, $92 2. Our easy-care M.T.S. Thermal Wear keeps skiers dry and warm, $22-$30 3. REI Rugged Ragg Socks are warm and colorful, $7 4. A Swiss Army Classic Knife makes a great stocking stuffer, $14 5. MSR Waterworks Filter rids water of Giardia and other no-see-ums, $140 6. Give him or her an REI Polartec 200 Aztec Print Pullover for colorful layering, $82

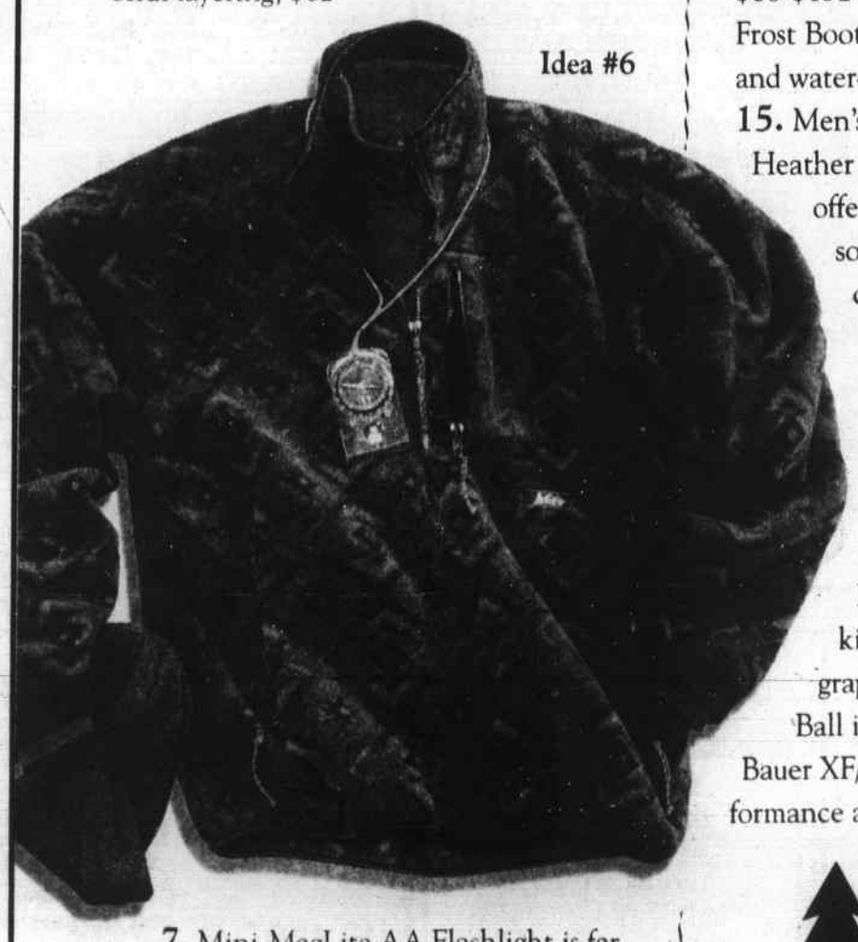
Idea #6

7. Mini-MagLite AA Flashlight is far brighter than ordinary penlights, combo set $16.50 8. Columbia Sportswear Yazoo Cap keeps a special someone's head and ears dry and warm, $21

9. Our wool/cotton Coos Bay Sweater is a handsome layering piece for men, $60-$63 10. REI Cotton Turtlenecks are the best-made you'll find, $16-$18 11. JanSport Daily Transit Day Pack has lots of pockets for students, $45 12. REI Warm and Cozy Booties are ultra-light for comfort, $35 13. REI Ventana Outerwear is waterproof, breathable and economical, $68-$152 14. Merrell Frost Boots are insulated and water-tight, $70 15. Men's Woolrich Heather Chamois Shirt offers a fresh look in soft, comfortable chamois, $35 16. REI All-Time Bag is our most durable briefcase, $50 17. REI Alpine Jr. Parka is our warmest for kids, $62 18. The Foxtail is great airborne fun, $10.95 19. REI Wild Animal Sweatshirt for kids features a wolf or turtle graphic, $17.50 20. Koosh Paddle Ball is a fun gift for all, $18 21. Bauer XF/4 In-Line Skates offer top performance at a great gift value, $135-$145

Idea #4

22. Birkenstock Arizona Sandals have footbeds shaped like feet for natural comfort, $80 23. Teva Universals are our most popular water-sports sandals, $44.50 24. The Gramicci Zip Sweatshirt of heavyweight cotton is specially cut for women, $39 25. Nature Pins feature a brightly colored cactus, salamander or heron, $12-$14 26. Smoked Sockeye Salmon is a ready-to-eat Pacific Northwest delicacy in 2 sizes, $15-$30 27. For safety's sake, give a cyclist or skater a light, strong Bell Cyclone helmet, $59 28. REI Silk Underwear makes a luxurious first layer, $20-$27 29. REI Striped Wool Toque and Gloves offer extra-warm comfort, $16-$20 30. With its full-size pliers, Leatherman Pocket Survival Tool is a big gift in a small package, $40

Plus much more in the store!

Idea #12

REI®

Quality Outdoor Gear and Clothing Since 1938
279 Salem St. (exit 40 off Rte. 128),
Reading • 617-944-5103

Ask us about the money-saving benefits of REI membership.

Supplement to Daily Times – Chronicle (Woburn, Reading, Winchester, Burlington, Wakefield), Lynnfield Villager, No. Reading Transcript, Wilmington & Tewksbury Town Crier, Stoneham Independent, Daily News Mercury (Malden, Medford, Melrose)

It's Thanksgiving and that means football

From S-1

The team experienced a tough three week period, when they could not get together. However, the winning way came back in their last game and Lanni expects it to carry over until Thanksgiving.

Coach Kasprzak agreed with the assessment. "They lost three games in a row because they were not in sync. The last game we scouted they (Stoneham) were back in order."

On the Reading side, the tables were turned. No one expected that team to be as strong as it has this year.

About the only thing that Reading does not know at this point is who their opponent from the Merrimack Valley will be.

However, Coach Kasprzak notes that is in the future, the present is tomorrow when his team must go up against their rival, Stoneham.

Referring to the winning season his team has had, Kasprzak said, "I don't think that we are overconfident. Emotionally we are ready to play."

According to Kasprzak, his team is aware of one factor, that "Thanksgiving Day games are different."

He added, "I know the Thanksgiving Day game is going to be just like last year...hard fought."

Both coaches agree that Reading has the advantage of history behind them. Lanni said, "Reading holds the edge."

Kasprzak noted "It's a great rivalry. It's a very close fought rivalry. There has never been any routs by either team."

Kasprzak is predicting a close score as the outcome of the game. "This game is as intense as any rivalry fought in Massachusetts."

One factor that is certain about the classic, if the players only half-emulate the coaches it will be a very sportsmanlike game.

Both coaches have a very healthy respect for each other and believe that the other coach is the leader of their team.

Kasprzak is a little disappointed that Stoneham had a bad streak.

"I stated last year that I hoped we would come into Thanksgiving Day with both teams playing for something. They've worked hard and deserved the opportunity."

Kasprzak also said, "We've worked hard and deserved the opportunity (to play a championship bound team). It would have been great for high school football."

Kasprzak added, "I am very proud of the program that the coaches still at Stoneham and I built up. I like to see them win... When we're not playing them."

Lanni said of "Coach Kas", "We've coached with and against each other. Our work ethic is much the same."

He added they have "good skilled athletes."

However, Lanni referred to a motto on the locker room wall at Stoneham which states, "We don't look behind. We don't look ahead. We look at the present."

Based on that premise Lanni said, "We're going to give them their monies worth."

According to Lanni, his plans are to run an offense and a defense "just like the other nine games."

Lanni is basing his plays around the talents of tight end Josh Mannke and defensive end Ryan Sullivan.

"They will have their work cut out for them trying to contain Reading's (Tailback Bill) Tucker," Lanni said.

Kasprzak notes that his key players are going to be Tucker, Jim Murphy and the members of the offensive and defensive lines.

Kasprzak describes Tucker as an "outstanding running back who is leading the league in touchdowns."

According to Kasprzak, Murphy has "got the leadership at offensive back."

He said "The offensive line has played well all season. We have a nice blend of size, strength and athleticism."

Speaking of the defense, Kasprzak said that there is no one outstanding player on the line but together they have not allowed too many points.

When asked if his presence will have any effect on the outcome of the game, Kasprzak said that if anything it will be a negative effect for Reading. He notes that Stoneham still has some seniors that played under him as sophomores.

These students may want to try a little harder to win the game, because Kasprzak changed sides.

That change came after Kasprzak, a teacher at Woburn High School, coached the Stoneham team for a total of eight years. Lanni has always been with Stoneham for his 20 year career in football coaching.

According to Lanni, "I don't think that Kasprzak and I are going head to head against each other is making any difference. It would be the same rivalry if two unknowns were the coaches."

No matter what the motivation has been, the players on either team have not stopped practicing just because of the freezing cold weather of last week nor are they expected to ease up just because of the inclement weather predicted for this week.

Unless the adults prevail and the weather gets real nasty, the game will be played and played hard by both teams.

"Tree of Hope" planted and then commemorated

A symbolic "tree of hope" was planted by volunteers when Stone Zoo closed in 1990. A group of supporters gathered informally on November 12 to commemorate the date and re-dedicate their own commitment to the future of Stone Zoo. Both the evergreen and Stone Zoo are "alive and growing."

In case readers don't already know, since November 12, the zoo legislation passed creating the Commonwealth Zoological Corporation (a public/private non-profit Corporation that manages both Franklin Park and Stone Zoos); Stone Zoo reopened on June 6 of this year due to overwhelming public support and the Corporation hired a President -- Sanders Lewallen.

The rebuilding process has begun and continued patience and support is critical to a secure future for Stone Zoo. Visit 10 a.m. to 4 p.m. daily. There are events and activities planned for the holiday season. Call (617) 279-4101 with questions, ideas and concerns.

Holly Craft Fair for church December 5

A Holly Craft Fair will be held at the First Congregational Church of Stoneham on Saturday, December 5, downstairs in the church hall. Approximately 35 tables are available to be rented on a first-come first-serve basis.

Craft fairs at First Church are traditionally hosted in the spring by the women's fellowship, and so this year's December fair is a special pre-holiday event for all those faithful shoppers who attend the church's craft fair each spring.

An AM coffee time and luncheon will be served at the Holly Craft Fair and church volunteers will also provide a baked goods table on fair day.

For more information about the fair or table rental, call Lorraine at (617) 438-7545 or call the church office at (617) 438-0097.

HOLIDAY SALE ON ALL HOWARD MILLER CLOCKS

All Howard Miller Clocks are on sale starting as low as $488.00

Sale prices in effect now thru Christmas. Offer applies to new purchases only. No sales tax when delivered to New Hampshire.

HC FURNITURE MILL
Not your run of the mill prices.
73 Princeton St., North Chelmsford, MA • (508) 251-0311 • Hours: Mon.-Tues. 9-5, Wed.-Sat. 9-9, Sun. 12-5.
Directions: take Rt. 3 to exit 32 (Drum Hill Rotary), take Rt. 4 north (U Mass Lowell exit) off rotary, ½ mile go straight thru light onto Rt. 4/3A, ¼ mile on the left (The Mill/Bainbridge Restaurant.)

PLAY IT AGAIN HAS CHANGED ITS NAME...
EVERYTHING ELSE REMAINS THE SAME
KID TO KID
Children's Clothing Exchange
Children's Clothing and Accessories
Store Hours:
Tues. - Sat. 10-4
(Located Rear of Atlantic)
14 Brande Court, READING
(617) 944-5835
Bring in this advertisement & receive 10% discount
Valid thru 1/31/93

Mordechai Kamel, M.D.
Orthopædic Surgeon
announces that his practice now offers evening hours
TUESDAYS
by appointment
• Diplomate of the American Board of Orthopædic Surgeons
• Fellow of the Royal College of Surgeons of Canada
• Specializing in children's orthopædics
3 Woodland Road, Suite 322 Stoneham, Mass.
(617) 662-4885
affiliated with
New England Memorial Hospital

Santa's Here... at the WOBURN MALL
Have your child's photo taken with Santa!
Daily Mon. - Sat.
10:30 a.m. - 2:30 p.m.
3:30 p.m. - 7:30 p.m.
Sun Noon - 5 p.m.
Now thru Dec. 24
$5.25 per photo
Christmas Concerts in Center Court 6-7 p.m.
Wilmington High Band & Chorus — Monday Nov. 30
Burlington High Madrigal Singers — Wednesday Dec. 9
Woburn High Band & Chorus — Monday Dec. 7
Stoneham High Band & Chorus — Monday Dec. 14
Winchester High Band & Chorus — Wednesday Dec. 16
Woburn Mall
Exit 36 off Rt. 128
296 Mishawum Rd.
Woburn
"Something for all at the Woburn Mall"

CREST
BUICK PONTIAC GM NISSAN
1993 BUICK LeSABRE SE
Luxury Pkg., wire wheel covers, 3800 V6 eng., cruise, AM/FM stereo cass.
M.S.R.P.S $22,122
Stock #35793
$18,699 Inc. Rebate 6 to Choose From
1993 PONTIAC GRAND PRIX LE SEDAN
3.1 litre V-6 eng., A/C, pwr. disc-brakes, spt. mirrors, front & rear mats
2 to Choose From
M.S.R.P.S $16,530
Stk. #35516
$14,499 Inc. Rebate
1993 BUICK Skylark
CUSTOM SEDAN
Quad 4 engine, air cond., am/fm stereo
2 To Choose From
M.S.R.P. $15,615
$13,899*
*Includes Rebate - Stk. #35824
Call CREST for the "NEW" GM CREDIT CARD
1993 BUICK CENTURY SPECIAL
SE Pkg., Power Windows, Power Door Locks, 3300 V-6 engine, air condition
2 To Choose From
M.S.R.P. $16,721
$14,247*
*INCLUDES REBATE
Stock #35770
THE ALL NEW 1993 NISSAN ALTIMA GXE
4 DOOR
The cars that takes on Accord & Camry and Wins!!
1993 NISSAN QUEST XE
In-stock & Available for Immediate Delivery
7 PASSENGER MINI-VAN
Auto trans., air cond., am/fm stereo cassette
1992 NISSAN 300 ZX
TWIN TURBO
Inc. ABS T-roof, climate control, Bose sound system, 24 valve DOHC V6 w/222 HP & much more. (Demonstrator)
Orig. MSRP $31,774
$26,500
Stock #24566
TWO TO CHOOSE FROM
5-speed, 300 HP, leather, T-Roof, 4 wheel steering & much more. Compare to Porsche. Save thousands. Demo w/less than 2000 mi.
Orig. MSRP $37,415
$32,000
Stock #24103
EXCELLENT SELECTION OF "LIKE-NEW" FORMER RENTALS
1992 NISSAN STANZAS
4 to Choose From
Stock #3603
$11,995
FORMER RENTALS
1992 NISSAN MAXIMAS
Two to Choose From
Stock #3613
$15,450
FORMER RENTALS
1992 NISSAN SENTRAS
Two to Choose From
Stock #3611
$10,250
FORMER RENTALS
TOP QUALITY PRE-OWNED CARS
1987 HONDA CIVIC Stk. #35490A $6,995
1991 PONTIAC WAGON 6000 Series Stk. #3532 $12,995
1990 PONTIAC GRAND AM (Former Rental) Stk. #3567 $7,495
1988 BUICK CENTURY Stk. #35510A SOLD $5,995
1989 DODGE CARAVAN Stk. #35745A $9,495
1988 BUICK REGAL Stk. #24488A $7,995
1992 BUICK REGAL Stk. #35798A SAVE
1992 PONTIAC GRAND AM (Former Rental) Stk. #3578 $12,995
1990 ACURA INTEGRA Stk. #3613A $11,450
1990 PONTIAC GRAND AM Stk. #24590A $8,995
1989 TOYOTA CAMRY Stk. #24256A A $11,450
1989 PONTIAC STE Stk. #3618 $10,900
1992 NISSAN MAXIMA Stk. #3595 $15,450
1991 CHEVROLET CAVALIER Stk. #3594 $8,995
1992 BUICK ROAD. Wagon. Stk. #3615 $20,890
1989 OLDS CUT. Inter. Stk. #25237A. $9,450
1988 TOYOTA CELICA Stk. #35525A $8,995
1988 NISSAN SENTRA Stk. #3617 $6,495
1991 STANZA GXE Stk. #35506A $11,450
1989 BUICK REATTA Stk. #3618 $12,995
Where the CUSTOMER Is NUMBER 1
CREST
and SERVICE is Second to None!!
BUICK • PONTIAC • NISSAN • GMC
399 WASHINGTON STREET, WOBURN
Exit 36 off Rtes. 128/95, at Junction of Interstate 93
935-1111
Putting YOU First Keeps Us FIRST

Donahue's presents....
Everyday LOW Prices!!!
TABLE W/6 CHAIRS including HUTCH
CHINA DECK & BASE
$1999
GODDARD MANOR BY SINGER
PROPANE REFILLS $6.95
Donahue's furniture
15 Wall Street
Burlington, MA 01803
(617) 272-9830
Off Rte. 128 (95) at Exit 33A First Street on left.
NEW HOURS
Tues., Thurs., Fri. 8 am-9 pm
Mon. & Wed. 8 am-5:30 pm
Sat. 8 am-5 pm; Sun. 12-5 pm
Find us fast in the NYNEX Yellow Pages

7.50 Fixed Rate
7.97 Apr
Great Rates!
• No Income Verification (20% down - slightly higher rate)
• Purchase with 5% Down
• No Points Available
• Free Pre- Qualification and Credit Check
• Great Jumbo Rates
• $299 Attorney Fee
• MA Lender Lic. #ML0172
• Applications taken at your home or office, including evenings
East West Mortgage
Tewksbury (508) 858-0348
Reading (617) 944-9208
Lynnfield (617) 596-3000
Medford (617) 391-2655
Peabody (508) 532-1650
Winchester (617) 729-4818
Framingham (508) 875-3242
Norwood (617) 762-9008
Gloucester (508) 283-3353
Needham (617) 444-6306
Newton (617) 964-5772
Waltham (617) 894-1472
Brookline (617) 566-7404
Billerica (508) 667-6044
New Hampshire (603) 926-2999
Andover (508) 475-0640
Boston (617) 424-6606
Cambridge (617) 547-4485

"M.E.'s for You"
Great Buys
Need Wheels?
See Today's Auto Classified's
Where you'll find the right wheels for getting around
MIDDLESEX EAST PUBLICATIONS
531 Main St., Reading, MA 01867
617-944-2200 Fax 617-942-0884

Calendar of Events

ENTERTAINMENT AT MIDDLESEX MALL

The Middlesex Mall will be offering entertainment during this holiday season

Lon Cerel, magician and balloon sculpturist, will be performing three shows on November 27. The magic shows will be at 12 noon and 3 p.m. with balloon sculptures for everyone at 1:30 p.m.

The Burlington High School Chorus will sing on Saturday, December 12, from 4 to 6 p.m. Then on Sunday, December 13, the Legacy Dancers of The Dance Inn will perform two holiday shows at 1 and 3 p.m.

A Men's Barbershop Quartet will perform on Saturday, December 19 from 1 to 3 p.m. In addition, the Lexington High School Madrigal Choir will entertain at 4 p.m. on the same day.

Please call (617) 229-6541 for information.

ST. DOROTHY'S CHRISTMAS BAZAAR

St. Dorothy's Christmas Bazaar will be held at the lower church hall, Main St., Rte. 38, Wilmington on Friday, December 4, from 5 to 9 p.m. and on Saturday, December 5th from 10 a.m. to 6 p.m.

Christmas boutique, craft, knit, bake, fudge and gourmet tables and also a country store will be featured. Raffle tickets for gifts and a Christmas basket of cheer will also be available. Refreshments available.

Any questions regarding the above call days (617) 933-4900 or evenings (508) 658-2760.

HOLIDAY FAIR IN BURLINGTON

On Saturday, December 5, from 10 a.m. to 3 p.m. the United Church of Christ, Congregational, Burlington will sponsor a Holiday Craft & Gift Fair. Many crafters will have unique items for holiday shopping. A lunch bar and bakery table will also be featured.

Admission is 50¢, kids free. Proceeds will benefit People Helping People of Burlington.

Crafters wishing to rent table space may call Jean at (617) 272-9494 or the church at (617) 272-4547.

SPECIAL CHRISTMAS AT ORCHARD HOUSE

Orchard House, home of the Alcotts will offer special, living history tours entitled "Gifts from the Heart: Christmas at Orchard House." "Members" of the Alcott family will be featured.

The family will be sharing their perspectives on the holiday in rooms decorated in keeping with the spirit of the Alcotts.

December 5-13. Saturday hours: 10 a.m. to 4:30 p.m.; Sunday hours, 1 to 4:30 p.m.; Monday through Friday, 10 a.m. to 12 noon for general admission; 12:30 to 3 p.m. for reserved groups.

For reservations or more information, call (508) 369-4118. Orchard House is located at 399 Lexington Rd., Concord 01742.

AUDITIONS FOR "THE HOLLOW"

Auditions for the Burlington Players' production of Agatha Christie's mystery, "The Hollow," will be held Sunday, December 6 at 6 p.m. and Monday, December 7 at 7:30 p.m. at the park Playhouse, 1 Edgemere Avenue, Burlington. Six men and six women from age 20 through 60s are required. For more information call (617) 272-2524.

"The Hollow" is classic Christie. A large group is invited to spend the weekend at a country estate, The Hollow. The party includes all the required "types" -- a dotty dowager, dewy ingenue, blustery ex-military man, a handsome cad, even a beautiful movie star - and, of course, before long someone is killed.

There's a great deal of humor, high drama and a cunning mystery to unravel in "The Hollow." Director Marianne Matzo is adding another twist to the already clever Christie plot; the show will be played in current day North Carolina.

"The Hollow" will be performed March 5-20. Rehearsals are tentatively scheduled for Sunday, Monday and Wednesday evenings. (Individual schedules will vary depending on casting.) A limited number of rehearsals will take place prior to the new year, with a full schedule commencing January 3.

Producer JulieAnn Charest is also looking for people to fill technical positions on "The Hollow." Experience is appreciated but not required; the Burlington Players apprentice interested newcomers to more experienced personnel.

For more information about any aspect of the show, call the Burlington Players' Park Playhouse at (617) 272-2524. The Burlington Players, Inc. is a nonprofit, all-volunteer community theater.

CATHOLIC CHARITIES CHRISTMAS PARTY

Catholic Charities/North Suburban will hold an Old-Fashioned Christmas Party on December 3 at the Danversport Yacht Club, and it will benefit a cause that's both old and new -- support for agency programs for children, especially those at risk of abuse and neglect.

That's the driving force that is energizing a small army of volunteers, according to co-chairmen John R. Serafini, Jr. of Hamilton and Francis J. Murphy of Salem.

The changing values in society are resulting in a near epidemic of child abuse cases, they point out. "Dwindling public support for programs that assist children in so many ways has come at the same time that the number of child abuse cases being reported has risen at a truly alarming level," Serafini said.

For more information contact Marilyn Walsh, (617) 593-2312.

PUBLIC SKATING AT RISTUCCIA EXPO

The public is invited to skate at the Ristuccia Rink in Wilmington every Sunday, 2:30 to 3:45 p.m. There is additional holiday skating from 1 to 2:30 p.m. on the following dates: Friday, Nov. 27; Thursday, Dec. 31; Friday, January 1; Monday, January 18.

The charge is $3 per person; children under 12 must wear helmets.

Ristuccia Rink is located at 190 Main St. (Rte. 38) in Wilmington.

WALDORF SCHOOL HOLIDAY FAIR

An old-fashioned holiday fair will be held in Lexington on Saturday, December 5th, with children's activities, marionette show, music, traditional handmade and imported crafts, including special wooden games and toys, handmade dolls, kites and swords.

Unique "Angel Room" for children only, filled with items under $1, will be available. A healthy luncheon, gourmet dessert cafe and raffle will also be held.

The Waldorf School is located at 739 Massachusetts Ave., East Lexington at the junction of Rtes. 4 and 225 with Massachusetts Ave. Admission is adults, $3; children under 12, $1; family, $8; senior citizens, $1. The hours are 10 a.m. to 5 p.m. For more information call (617) 863-1062.

PEOPLE HELPING PEOPLE AT WINCHESTER

Cancer patients and their families cope with many concerns and stresses. "People Helping People" is a support group offered at Winchester Hospital which addresses their concerns. The group brings together patients and their families and friends with a health care professional who can give support and encouragement.

Patients who attend the meeting "want to hear and talk to other people who have been through the same experience. We try to help them deal with their emotions. The group is a combination of self-help, education and counseling."

"People Helping People" will meet on December 9th from 6 to 7:30 p.m. at Winchester Hospital, and continues to meet the second Wednesday of every month.

For more information contact the Social Services Department at (617) 756-2634.

JINGLE BELL WALK & RUN FOR ARTHRITIS

On Sunday, November 29, hundreds of Merrimack Valley residents will be lacing Jingle Bells to their shoes and taking part in the Jingle Bell Walk & Run for Arthritis.

Whether they are dashing through the streets of Lowell in a 10K Race or parading in a 5K Walk all will find themselves surrounded by holiday cheer.

Jingle Bell Stops will be treating participants to cider, hot chocolate, pizza and other holiday goodies as they parade along the route. One might even encounter Jolly Old St. Nick.

Participants will be competing for prizes for the most imaginative holiday costume. This is a new addition to the walk and run this year and will add to the spirit of the holiday season.

At the end of the route (Lowell Lodge of Elks,) will be hot dogs, more holiday goodies, entertainment and even some pampering for those sore feet.

Prizes will be awarded for race times, top individual and team fundraising.

Questions call Jo Moncher, Jingle Bell Hotline, 1-800-766-9449.

SINGLES DANCE IN TEWKSBURY

The Single Life (TSL), a nonprofit singles' organization invites all singles over age 21, whether never married, divorced, widowed or separated to an "All TSL Dance" on Friday, December 4th, at Germano's on Rte. 38, 1830 Main St. in Tewksbury.

The dance begins at 8 p.m. with admission of $4 ($7 non members). For more information call the TSL Central Office at (617) 891-3750.

RED CROSS' NURSE ASSISTANT TRAINING

Looking to change careers or sharpen employment skills? Sign

Cntd. to S-6

Ostuni's
Distinctive Men's Clothing At Affordable Prices
"Where The Image You Project Says More Than The Price You Pay"
Always Up to 40% Off retail On Top Quality Men's Fashions
HARDWICK 100% Worsted Wool SUITS $199.95 Retail Value $325
HARDWICK 100% Wool Shetland SPORTCOATS $99.95 Retail Value $180
Here are some of our everyday values!

We have a good selection of Extra Long & Sizes 36 - 56
21 CAMBRIDGE ST., RT. 3 EXIT 33A OFF RT. 128 BURLINGTON
(617) 272-2650
(Across from Cafe Escadrille)
Rt. 2A Acton •Open evenings

ALL LANE® CEDAR CHESTS 1/2 PRICE!

Sale prices in effect now thru Christmas.
Offer applies to new purchases only.
No sales tax when delivered to New Hampshire.
HC FURNITURE MILL
Not your run of the mill prices.
73 Princeton St., North Chelmsford, MA • (508) 251-0311 • Hours: Mon.-Tues. 9-5, Wed.-Sat. 9-9, Sun. 12-5.
Directions: take Rt. 3 to exit 32 (Drum Hill Rotary), take Rt. 4 north (U Mass Lowell exit) off rotary, ½ mile go straight thru light onto Rt. 4/3A, ½ mile on the left (The Mill/Bainbridge Restaurant.)

DELUXE HOLIDAY MOTORCOACH SPECIALS
DAY TRIPS FROM ONLY $55
MAINE OUTLET SHOPPING ★ WHITE MOUNTAINS
★ NANTUCKET CHRISTMAS STROLL ★ STURBRIDGE & ATTLEBORO
2 & 3 DAY TRIPS FROM ONLY $119
ATLANTIC CITY • BERKSHIRES & JIMINY PEAK RESORT
NEW YORK CITY & ROCKETTES CHRISTMAS SHOW
★ MONTREAL NEW YEAR'S CELEBRATION
(508) 535-7200 484 Lowell St.,
(800) 872-8256 Peabody, MA 01960
TRAVALOT TOURS INC.
Convenient North/South Shore & Boston Departures
Special Group Rates Available

AAA CARPET & UPHOLSTERY CLEANING COMPANY
Get Ready for the Holidays
WHOLE HOUSE SPECIAL 7 ROOMS OR AREAS $85.00
ANY 2 ROOMS OR AREAS Area Size 12x12 $32.00
ANY 7 FT. SOFA OR 2 CHAIRS $34.00
3 ROOMS of CARPET 3 PIECES of FURNITURE $99.00 plus DuPont Teflon protector
20% Discount – In-Plant Cleaning – Free Pick-Up & Delivery
"We Don't Cut Corners - We Clean Them"
1-800-287-2802
★ CARPET REPAIRS ★ EMERGENCY WATER REMOVAL
780 MAIN STREET (REAR)-WILMINGTON
OVER 22 YEARS OF EXPERIENCE

Yule Love It!
~ CHRISTMAS AT SPENCE FARM ~
3 DAYS ONLY: Friday, Saturday, Sunday, Nov. 27, 28, 29
10% Off With This Ad

EVERYTHING In Our CHRISTMAS SHOP!
• Trees • Wreaths
• Plants • Garland
• Holly • Bows
• Ribbons...
Everything!
For 3 Days, Only.
(No other sales or promotions apply.)
Remember, Every Tuesday is "Senior Day"...(10% Off)
"Buy direct from the grower."
~SPENCE FARM~
Open 7 Days a Week: 9am-6pm
30 Wyman St., Woburn 933-4847
40 West St., Reading 944-1150

LOOKING FOR ECONOMIC SECURITY?
Come to a community meeting free and open to the public titled
YOUR FUTURE IS SECURE IN GOD
by Barbara Pettis, C.S.
member of the Christian Science Board of Lectureship
READING PUBLIC LIBRARY
64 Middlesex Avenue
TUESDAY, DECEMBER 1ST
8:00 P.M.
Sponsored by First Church of Christ, Scientist Reading

You wouldn't trust your THANKSGIVING DINNER to Just Anyone...
Why would you trust your MORTGAGE to Just Anyone?
Call the Mortgage Experts
MEMBER FDIC / SIF at (800) 432-0880
STONEHAM CO-OPERATIVE BANK
LOAN CENTERS
STONEHAM • TEWKSBURY • WILMINGTON
LOAN CENTER 2500 Main St., UNIT 212, Tewksbury

Supplement to Daily Times – Chronicle (Woburn, Reading, Winchester, Burlington, Wakefield), Lynnfield Villager, No. Reading Transcript, Wilmington & Tewksbury Town Crier, Stoneham Independent, Daily News Mercury (Malden, Medford, Melrose

Calendar of Events

From S-5

up nor for the November course of the Red Cross' Nurse' Assistant Training Program. This course can help to develop the skills needed to find employment at long-term-heal-care facilities.

The Nurse' Assistant Training Course is an 84-hour course which includes 60 hours of classroom instruction and 24 hours of supervised clinical experience. This training meets all State and Federal regulations.

This course is being offered from November 30th through December 17th from 9 a.m. to 3:30 p.m.

For more information and to register, please call the American Red Cross registration at (617) 262-1234, Ext. 221 from Monday through Friday.

HARVARD MUSEUMS FALL CHILDREN'S PROGRAM

The Fall 1992 class season at the Harvard Museum ends with the popular Bodies and Bones PreSchool class for 3 1/2 to 5 years-olds and their parents. Skeletons tell a lot about how an animal lived. Did it hop, run, slither or crawl? Did it use two legs or four? Come and learn about the world of bones by using the Museum's exhibits and hands-on material.

Create your very own personal skeleton and learn how the body works! Class runs for four Tuesdays, December 1, 8, 15 and 22 from 10 to 11:30 a.m. The fee is $60 and includes one parent and child.

All classes are held at the Museum, 26 Oxford Street, Cambridge. For more information, call Museum Education at (617) 495-2341.

FAMED VIENNA CHOIR BOYS

The Vienna Choir Boys, considered the most popular choir ever to tour America, will perform at 8 p.m. on Thursday, December 10, for the International Artists Series at Worcester's Mechanics Hall. Sponsored by the St. Vincentennial Celebration, the Choir returns by popular demand for a holiday program of costumed operetta, sacred and secular songs, and folk music to delight the entire family. For nearly five centuries, the Vienna Choir Boys have enchanted millions with the charm and excellence of their music-making.

The Vienna Choir Boys, the world's most beloved choir, will perform their holiday program of music on Thursday, December 10, at Mechanics Hall, 321 Main St., Worcester. The St. Vincentennial Celebration is sponsoring the concert in honor of the 100th anniversary of St. Vincent's Hospital. Tickets are $28 and $26 ($10 with college ID) and are available by calling the International Artists Series at (508) 756-8742 (6 Chatham St., Worcester), Plante Ticket Office at Mechanics Hall, (508) 752-0888, or TicketMaster, (617) 931-2000.

CENTER SEEKS PARTICIPANTS FOR FOOT STUDY

The Deaconess-Joslin Foot Center seeks diabetic participants who have chronic, non-healing foot wounds to partake in an ongoing study which will evaluate the effectiveness of topical agents to promote healing. Physician monitoring will take place throughout the study.

For further information, call (617) 735-0500. Please leave a voice mail message if a staff member is not available to personally take your call.

SKI FAIR IN LYNNFIELD ON INJURY PREVENTION

To help skiers discover ways to enjoy a healthy, injury-free ski season through proper conditioning, Sports Medicine North (at the intersection of Routes 1 and 129) will hold a Ski Fair on December 5 from 10 a.m. to 4 p.m.

Co-sponsored by Sunday River ski resort, the Ski Fair will feature health and fitness lectures, fitness information handouts, and booths by top ski equipment retailers. Orthopedists, physical therapists, athletic trainers and other professionals will also be on hand to introduce skiers to various modalities, such as bracing or ski boot orthotics that may increase safety and comfort while skiing.

Admission to the Ski Fair is free. Individualized Ski Fitness Assessments will be offered for a charge of $40 (a $5 off coupon can be obtained at local sporting goods retail outlets). According to orthopedic surgeon Dr. Jeff Polansky, the computerized fitness tests help skiers to identify their individual risk factors and to modify their skiing expectations in accordance with their physical abilities.

For more information call Sports Medicine North at (617) 592-1600.

Drapery Boutique relocates after fire

The Drapery Boutique in Wilmington thanks all its customers for their support during this difficult time.

The Boutique is in the process of setting up a temporary location, after their previous location was destroyed in a fire. The Drapery Boutique can be reached at (508) 657-8477.

School notes

by phyllis nissen

By PHYLLIS NISSEN

If you'd like to read about your favorite school, student or teacher in "School Notes," please send school newsletters and other relevant information to Phyllis Nissen, "School Notes," Middlesex East Supplement, Box 240, Reading, MA 01867.

--Woburn High Business Education Chairperson Janet Bruno and W.R. Grace & Co. Personnel Administrator Mary Jo Moro are coordinating Woburn Industry Supports Education, an innovative program involving several local businesses.

A three-part series of presentations is now available to students in the Business Education Department - thanks to Bruno, Moro, Meghan Dynan of Steinbrecher Corporation, Linda Farr of Madico, Inc. and Donna Stakard of EG&G Dynatrend, all of whom are encouraging students to WISE up.

Students are learning about resumes, applications, cover letters, business expectations, interview conduct, and other inside tips for success in applying for a job. Next they will be able to go on a "real" interview and to participate in the "Shadow Program," choosing an area of business they might like to enter and following someone around for half a day to learn about it.

--A profile of 12 non-graduating Lynnfield High students in the Classes of 1991 and 1992 shows that 11 of the males involved were comfortable with their performances at the high school, according to Lynnfield High Special Needs-Reading Specialist Eileen Reilly and English teacher Colleen O'Shaughnessy.

Funded by a grant from the Lynnfield Educational Trust, Reilly and O'Shaughnessy's committee was formed to study the characteristics of at-risk students who failed to graduate with their classes in '91 and '92.

The study grew out of a high school Intervention Team discussion about students at high risk because of emotional, familial or academic factors, and for whom the usual school supports don't work.

The report on the study states that grades, traditional motivators, were ineffectual with those students because they assumed that failure during the school year could be easily remedied during summer school. The high school management team is now looking into summer school standards.

More than half of the 12 students had been referred to outside counseling for a variety of adjustment problems.

Half of the students had special needs and according to the study, many at-risk students are able to reach senior year with little effort because they have high overall abilities, scoring at average or above average percentiles on standardized tests.

According to the "Lynnfield Villager," Lynnfield's at-risk students also demonstrated a pattern of failure starting in grades eight and nine; accrued excessive absences and tardies; may have been dealing with non-academic, emotionally-based issues; and may have been serious drug-alcohol abusers.

In fact, "serious" drug and alcohol use was probably a factor in four out of the 12 failures, three of those four students requiring hospitalization during high school.

The committee is working on intervention strategies, some of which will be reported here later.

--After "buying out" now ex-Wilmington Superintendent of Schools William Fay, the School Committee voted four to three to name Wilmington Public Schools Business Manager Peter DeRoeve as acting superintendent of schools on an interim basis.

DeRoeve plans to continue Fay's team approach, meeting once a week with school principals and focusing his attention on next year's budget and preparation for the new year, things he would be doing anyway.

Prior to becoming head of the Wilmington High Business Department a short time ago, DeRoeve was a math teacher in public and private high schools and colleges for 16 years. He holds a master's in school administration and has worked in the central office with Wilmington's last two superintendents.

CHRISTMAS at Pinewood

Thousands of WREATHS Reg. $4.49 10" $2.99 With this coupon Exp. 12/1/92
other sizes and prices available 12 per customer

Colorful POINSETTIAS 4" Pot Reg. $1.99 99¢ With this coupon Exp. 12/1/92
100's of other sizes and prices available

GIFT CERTIFICATES AVAILABLE FOR GARDEN CENTER & GOLF DRIVING RANGE

6' Tall Balsam Christmas TREES $12.99

Amaryllis Bulbs • Pot • Soil • Bulb Everything you need to grow indoors!

Thousands to choose from ~ other sizes & prices available Exp. 12/1/92

HOLIDAY HEADQUARTERS
•Trees Balsam, Douglas Fir, Scotch Pine
•Wreaths Decorated, Create your own
•Roping White Pine, Princess Pine, Balsam, Cedar, Laurel, Boxwood, Frazer Fir
•Remembrance Baskets
•Holly •Mistletoe
•Ribbons •Crafts
•Bows
•Poinsettias

Huge Hanging Spider Plants 8" Pot $2 Reg. $8.99 Exp. 12/1/92

Pinewood Garden
327 Main St. (Rte. 28) North Reading
944-3897 • 508-664-4472
Open Mon-Fri 9-8, Sat 9-7, Sun 9-6

Christmas 1992 Gift Guides

November 25, December 3, 10, 17, 23
Reach 150,000 Christmas shoppers through the Middlesex East Supplement.

13 TOWNS Woburn, Reading, Winchester, Burlington, Wakefield, Lynnfield, North Reading, Wilmington, Tewksbury, Stoneham, Malden, Medford and Melrose

BUY 2 GET 1 FREE — One Ad 7" Minimum Size ($115.50) $16.50 pci

BUY 4 GET 1 FREE — 4 Ads or more Any 4 weeks 7" Minimum Size ($92.40) ea. insertion $13.20 pci

Deadline – Tuesday Noon before publication date.

MIDDLESEX EAST
531 Main St., Reading, MA 01867
FAX (617) 942-0884 • Tel. (617) 944-2200

You are invited to attend an informational seminar concerning:

"The Direction of the Financial Markets In This Changing Political Environment" and "How to Select A Private Money Manager"

Sponsored by
New England Financial Planning Group
on Wednesday, December 2, 1992 at 9:00 a.m.
Burlington Marriott Hotel (Exit 33 off Route 128)

Speakers will be Jerry Caswell of Investment Advisory Services of Raymond James & Associates, Inc. and Stephen Ball of Seaboard Investment Advisers of Norfolk, VA.

Attendance is free, but space is limited: Make your reservation by calling Rose Freedman at (617) 272-2200 by November 30, 1992.

Get your Christmas Shopping done Now!

Glider/Rocker
Available In Stock Now or Layaway for Christmas
Starting at $199

New Items come in Daily! Stop by & Browse

CERTAINLY WOOD
39-41 Lincoln St., Reading (Opposite Depot)
617-944-7400

Supplement to Daily Times - Chronicle (Woburn, Reading, Winchester, Burlington, Wakefield), Lynnfield Villager, No. Reading Transcript, Wilmington & Tewksbury Town Crier, Stoneham Independent, Daily News Mercury (Malden, Medford, Melrose)

MOVIES

by Rochelle Flynn

"Malcolm X"

"Malcolm X" Starring Denzel Washington, Angela Bassett, Albert Hall, Spike Lee, Al Freeman, Jr. Directed by Lee. Produced by Marvin Worth, Lee. Screenplay by Arnold Perl, Lee. Based on "The Autobiography of Malcolm X" as told to Alex Haley. Rated PG-13.

In his 39 years, Malcolm Little moved through several incarnations and personas. He was Detroit Red, a numbers runner, pimp and womanizer. In Massachusett's Charlestown Prison, his threatening disposition landed him the nickname "Satan."

Later, as a member of the Nation of Islam, he adopted the name Malcolm X. Upon leaving that religious group and travelling to the Middle East, Malcolm embraced the Muslim traditions and earned the name El-Hajj Malik El-Shabazz.

Articulate, charismatic, troubled, fiery, controversial. Malcolm X was all these things. But what makes this film about him so utterly amazing is that director Spike Lee and Denzel Washington, as Malcolm, work these dichotomies into one cohesive and rich story.

Lee, who has always had a knack for bringing a visual depth into his films, has matured greatly as a filmmaker. he captures the stark sadness of Malcolm's early life and then gives us a taste of his fun-loving, hell-raising youth. The first third of the film is very entertaining, funny, brightly colored. But Malcolm is yanked into adulthood by a long prison stint. As he enters upon a spiritual journey that changes his life, the mood and color of the film also change. It takes on a somber tone reflected in the serious choices Malcolm X made in his unending search for truth.

Washington, thinner than usual and sporting reddish hair, so captures the spirit of this controversial figure that it will be surprising if he is not nominated for an Academy Award. He took what is merely an image on a baseball cap for most of America and breathed humanity into it. There was, of course, a side to Malcolm X the newspapers of the 1950s and 1960s never captured. He was a family man, not just an icon. He loved his wife, Betty Shabazz, and kids. He understood and overcame betrayal. He learned compassion. he also had a sense of humor and a dazzling smile.

Washington imbues his character with all these qualities by sometimes relying on nothing more than a sigh or a tremble. The combination of Washington's immense talent, Ernest Dickerson's textured camera work and Lee's sharp direction has resulted in a true masterpiece.

Lee is a convincing filmmaker, and it is difficult not to forget that we are not watching history, but merely Lee's version of it. Lee masterfully captured the emotional undercurrent of the fifties and sixties and hit the same raw nerve malcolm touched for millions of black men and women. But after his assassination, Malcolm X was pretty much forgotten by an American that teaches the Caucasian version of history in its schools. It is ironic that Malcom X's was the quintessential American story - one of change and rebirth, even though it is accompanied by a miasma of controversy.

The one problem with this film is its length. Lee could have reduced the number of newsreels he worked into the story, as well as the coda he tacked onto the end. If he had ended with Ossie Davis' eulogy of Malcolm X, we would have been left to the lump in our throats and the gnawing sorrow surrounding his death. By that point we had already formed out opinions of Malcolm X. It is patronizing on Lee's part to think his audience wouldn't "get" what Malcolm was all about.

Minor grievances aside, this is a brilliant film and should be required viewing material for all Americans, especially those thousands of teens wearing X paraphernalia without knowing the story behind the legend.

Short Takes

Bram Stoker's Dracula is brooding, evocative and not what you might expect. It works as a haunting visual feast, but if you anticipate a scarefest, look elsewhere. Director Francis Ford Coppola's agile and imaginative camera has brought to life an eerie romance featuring an intriguing performance by Gary Oldman as the Count and Winona Ryder as the object of his obsession. Unfortunately, this movie was based on smoke and mirrors rather than a concrete plot. Rated R. ***

Passenger 57 delivers a lot of action and has a few decent thrills. It is also so formulated the audience can call each punch. In other words, it's exactly what you'd expect. Wesley Snipes plays an airline security specialist whose plane is hijacked by a monstrous British terrorist. Derivative and unimaginative, the film is saved by decent action sequences and a strong performance by Snipes. Rated R. **

"A River Runs Through It" is a bittersweet story of a Montana family that is conveyed with much intimacy and humor, thanks to Robert Redford's sublime direction and the lyrical language of Norman Maclean's autobiographical novella. Humor figures mightily into this mix of family, fly fishing and religion, though at its heart is an honest and poignant tale of acceptance and familial love. Rated PG. ****

Night and the City stars Robert De Niro in this remake of the 1950 film noir about a fast talking loser just desperate to be a success. De Niro may be a standout as the shyster lawyer with a kind streak, but this is a movie looking for a plot. His fascinating performance, and the strong supporting cast including Jessica Lange and Alan King, just isn't enough. Rated R. **1/2

Consenting Adults is another of those movies about a lovely suburban family that turns into a nightmare - both literally and cinematically. Kevin Kline plays the jingle writer whose new best friends turn out to be the neighbors from hell. The script often doesn't jibe and the formulaic plot puts the chills just where we'd expect. Rated R. **

Hero is for people who think Hollywood can't make movies like it used to. This Recession-era story involves a cynical TV reporter (Geena Davis) who is rescued from a burning plane with 54 other people by the unknown "Angel of Flight 104." Davis learns a lesson in human nature when given two choices - sleazebag Dustin Hoffman or generous, honest Andy Garcia. The plot stumbles a bit, but these are memorable characters brought to life with finely tuned performances. Director Stephen Frears has given us a cynical fairy tale that will warm the hardest hearts. Rated PG-13. *** 1/2

The Last of the Mohicans is one of those huge films with lots of magical movie moments. But once you get past all that swelling music, there are some great action scenes. Daniel Day-Lewis plays Nathaniel Poe, renamed from James Fenimore Copper's Natty Bumpo. Day-Lewis is the reason to see this film, as there is much fun to be had watching him shoot his flintlock rifle while running after the enemy. The scenery and battles are fab, even if the whole thing, revised plot included, is a bit too Hollywood. Rated R. ** 1/2

**	fair	****	excellent
*	poor	***	good
x	stay home		

WE MAKE HOLIDAY SHOPPING COMFORTABLE

All La-Z-Boy® Recliners are on sale starting as low as $218.00

Sale prices in effect now thru Christmas. Offer applies to new purchases only.

HC FURNITURE MILL
Not your run of the mill prices.

73 Princeton St., North Chelmsford, MA • (508) 251-0311 • Hours: Mon.-Tues. 9-5, Wed.-Sat. 9-9, Sun. 12-5.
Directions: take Rt. 3 to exit 32 (Drum Hill Rotary), take Rt. 4 north (U Mass Lowell exit) off rotary, ½ mile go straight thru light onto Rt. 4/3A, ½ mile on the left (The Mill/Bainbridge Restaurant.)

gregory's
A flower shop and garden center
A magical place filled with yuletide decorating ideas
Check your list:
Christmas Trees
Wreaths
Poinsettias Roping
Christmas Gifts & Accessories
20% Off all Christmas Items (With this ad)
617-246-1230
329 Vernon Street, Wakefield MA
Located off Exit 41 on Rte. 128

IT'S TIME TO REPLACE YOUR ENERGY WASTING FURNACE!

Purchase an Amana heating unit, or cooling unit in combination, and you're eligible for Amana's "One Hot Deal" finance program, with approved credit. This limited time offer is good from September 1 through November 30. So go see your participating, authorized Amana dealer today.

When you know exactly what you want.
Amana.

DAY
HEATING • AIR CONDITIONING
SALES • SERVICE • INSTALLATION
FREE ESTIMATES
TOLL FREE 1-800-427-0329
MELROSE 665-6225

HONDA
WE WILL NOT BE UNDERSOLD
'93 Introduction
SALE!
Any Reasonable Offer Accepted!

USED CAR LIQUIDATION

91 V.W. FOX
2 door, Red, 4 spd, Stereo/Cassette
Only 13K miles, Like new
#2116 $6,699

91 CHEVROLET CORSICA LT SEDAN
Auto, A/C, 6 cyl., Low miles
A Great Buy
Special $8,495 #2071

90 CHEVROLET BERETTA GT COUPE
6 cyl, Auto, A/C, Rear spoiler, Alloys & more
Now! Only $7,999 #912659

87 HONDA PRELUDE COUPE
Auto, A/C, Pwr. sunroof, Low miles
#912429 $7,995

89 MAZDA 323 H/B
Auto, A/C, Stereo & more, Only 39K miles
Clearance Priced at $5,495

86 HONDA ACCORD LXI SEDAN
5 spd, A/C, Pwr sunroof, P.W./P.L., Stereo/Cassette & more
#913979 $5,995

89 OLDS CALAIS SL COUPE
Auto, A/C, Stereo, Alloys & more. A Real Beauty!
Sale Price! $6,195 #912079

91 HONDA CRX
Black, Auto, A/C, Stereo w/cass, Low miles
Now! $9,799 #910729

FULLY RECONDITIONED PRE-OWNED CARS
Rt. 28
260 Main St.
No. Reading, MA
HONDA BARN
MA. 617-944-7750 or 508-664-3118
SERVICE DEPT. OPEN THURSDAYS TIL 8 P.M.

HOLIDAY GIVEAWAY SALE
4 DAYS
Friday
Saturday
Sunday
Monday

PURCHASE ANY WALL TO WALL
FREE PADDING & INSTALLATION
AND

FREE
2' x 4'
SCATTER RUG
With any purchase

FREE
DUST BUSTER
With any purchase Over $400

FREE
CASE OF WINE
With any purchase Over $700

FREE
6x9
Machine made
ORIENTAL RUG
With any purchase Over $1000

Purchase over $1500
Receive all of the above

Noooooobody Beats the CARPET EXCHANGE
Mon, Tues, Sat 10-6
Wed, Thurs, Fri 10-8
NEW ENGLAND
Open Every Sunday 12-5
CARPET EXCHANGE
304 MAIN STREET, RTE. 28, NORTH READING 1-508-664-1692
VISIT OUR EXTENSIVE COMMERCIAL DEPARTMENT
FOR OFFICES, APARTMENTS, COMMERCIAL BUILDING FREE ESTIMATES

Supplement to Daily Times - Chronicle (Woburn, Reading, Winchester, Burlington, Wakefield), Lynnfield Villager, No. Reading Transcript, Wilmington & Tewksbury Town Crier, Stoneham Independent, Daily News Mercury (Malden, Medford, Melrose)

Woodchips

ANTHONY MANCONI

Many of you who were Boston Naval Shipyard workers remember Leo O'Brien. He was a machinist who was in charge of aligning shop propellers. Well, Leo had the most picturesque speech I ever heard. Here are a few samples -- "Chipper, I taught that man everything I know and he's still stupid." When a helper brought back the wrong part or tool he'd say to him," The next time I send a darn fool, I'll go myself." One day he said to me, "My son, Brian, went swimming today. If he comes home drowned I'll kill him." Whenever a new worker was introduced to him, Leo would ask, "Hey, was that you who was drowned last year or was it your brother?" OK, some of you readers may think these "gems" are corny, nutty and/or stupid but Leo said those witty sayings to relieve the tensions of a demanding job.

Kathy puts on so much body lotions, cold cream and oil every night she "slides" out of bed every morning...Almost everybody has great respect and admiration for firefighters and rightfully so. But, folks, let us not forget other heroic "men and women" in blue who are, sad to say, almost taken for granted. They are the police officers; whose lives are in danger every minute of every day and night they are on duty. Woodchips appreciates the difficult job they have and salutes them "too."

Coming events for the cold winter months, "Woodchips ugliest bartender contest," followed by "The most beautiful barmaid." Kathy and I won first prizes last year and we both appeared in the centerfold of the "Hobo News." Hey, what the heck, it was for charity but, let me tell you, what we needed was Mercy.

Las Vegas just installed slot machine expressly for senior citizens. You are a winner if three "prunes" show up...My sister, Maureen, thinks that Hertz Van Rental was a Dutch painter...I love bank employees. I wanted to cash a check and Janet Mugford asked me, "Can you identify yourself?" "Sure," I said, "have you a mirror?" She took one out of her purse, handed it to me and said, "Here, look into it and don't break it!"

Personality Winners: Charles A. Culhane, Commander of the American Legion, Post 101, Junior Vice Commander Jane McPhee, Suzanne Johnson, Sherri McCann and George and Mary Poole, all of **Woburn;** Senator Charles Shannon, Bryan Taylor, Peter Manning, Coach Gene Bouley and Louis and Gail O'Malley, all of **Winchester;** Katie Umile, Father Robert Doherty, Michele DeLeo, Colleen Byrne, Heather Jordan and Melissa Jannoni, all of **Burlington;** Sean Duggan, Shannon Rea, Kate Greismer, Kerry Reardon and Michael Tremberth, all of **Reading;** Danene DiCicco, Meghan Feerick, Coach Dick Kelley, Jeff Morgan and Frank and Priscilla Renda, all of **Wakefield;** Adam Walker, Samantha Williams, Fire Dept. Captain Bill McLaughlin, Firefighter Steve Verhault and Robin Prentice, all of **Stoneham;** Happy Birthday Ed Sargent (my #1 Woodchips fan), Kiwanis President Karen Boeri, Paul Bova, Susan Valletta, Linda Roth and Barbara Zaino, all of **Wilmington;** Mary McCulling, John Gleason, Karen Lee Chrochetiere, Suzie (Allen) Johnson and Maureen McGurn, all of **Tewksbury.**

Also, Betsy and "what's his name?" Geary, Police Officer Dave Donegan, Father Gerry Gillespie, Ginty (the mailman) and Jean Vozella, all of **Lynnfield;** Henrietta Austin, Penny Richards, Airman Michelle Curran, Knights of Columbus Grand Knight Frank Leach, Volley Ball Champs Co-Captains Colleen Hagerty and Kerri Forrest, Coach of the year Vicki Hill, all of **North Reading;** Joseph and Emma Freni, Wanda Puopole, Happy Birthday Barney Kahn; Louelle A. Weeden and Rebecca Silver, all of **Malden;** Bill Burton, Murray and Doris Johnson, Margaret O'Brien, Lorraine Miller and jennifer Gray, all of **Melrose;** Kiwanis President Robert Rosselle, Ralph DiChiara and his lovely wife Josephine, Robert Doherty, Jr., Susan Cranley and Mario DiBenedetto, all of **Medford;** Lt. William McCabe, Robert Fawcett, Jim Sartori, retired Capt. Joseph Carli and Stephen and Joanne Rappa, all of **Saugus.**

Officer Gerry Gately was dispatched to investigate a call that a man was lying down along side of a storm drain outlet. Later Officer Gately made out this report, "Found man lying down along storm drain- dead, apparent cause 'sewerside'."

Eddie Sargent of Wilmington is very active at 93. You can turn that number around and make it '39' as far as Eddie's sense of humor is concerned. It's readers like Eddie who make me proud to write this column. One day he walked into the Wilmington Town Crier office (according to Fred Neilson) and wanted to pick up a paper. It so happened that the Supplement has not arrived but was due momentarily, so Eddie waited. Fred Neilson asked, "What's so important in the Supplement for you to wait for it?" Eddie smiled and said, "The Woodchips column." Now folks, that sounds like I'm blowing my own horn but it's "Boy Scout Honor" the truth.

A Hollywood actor went home and asked his actress wife, "How did it go today dear?" "Oh, I'm bushed. 'Your' kids and 'my' kids were fighting with 'our' kids."...A pizza parlor was robbed. Officer Richie Serino's report stated, "The thieves I believe were after the 'dough'."...Most business establishments have automatic doors, as soon as a person gets near one, it opens. Well, I held a door open (one that has to be pulled) for a woman. She entered the store then said to me," I hope you didn't open that door for me because I am a woman." I smiled and replied, "No ma'am, I opened it because I'm a gentleman."

Thanksgiving Day is one of the most exciting days of the year for high school football fans. It's when rival teams play for their traditional last game of the year. This is perhaps the opportune time to repeat the words of the great hockey player Bobby Orr. he said, "Remember 'winning' is great but participating, being active and having fun is far more important for kids playing any sport."

A dentist is the only one that can tell Kathy when to 'open' and 'shut' her mouth and get away with it...Dick Midwood of Reading asked me, "Chipper, I heard that Kathy gave up golf for bowling, how is she doing in this new sport?" I smiled and said, "Dick, she is showing a hundred percent improvement. She hasn't lost a ball yet."...Woodchips congratulates "Person of the Year" awards to co-recipients of Reading, Helen Nigro and Peter Simms. Also, best wishes to the Reading High football team in the Super Bowl.

Dreamboats: Suzanne Johnson, Woburn; Danene DiCicco, Wakefield; Susan Cranley, Medford; Shannon Rea, Reading; Louelle A. Weeden, Malden.

Super Star: Ed Sargent, Wilmington.

Win a smoke detector

There's no place like home. And to help keep residents of its service area well in their homes, the Melrose Visiting Nurse Service (MVNS) will mark National Home Care Week, November 29 through December 5, by giving away four smoke detectors to area residents. The detectors were donated by NHD Hardware, 106 Main St., Melrose.

Home care week recognizes the people who provide health care services to patients in their own homes. MVNS registered nurses, physical, occupational and speech therapists, certified home health aides, social workers and nutritionist continue to make "house calls" in Melrose and surrounding communities, as the agency has for 60-plus years.

To win a smoke detector, print and send your name, address and telephone number to: Melrose Visiting Nurse Service, 50 Tremont St., Melrose, 02176.

MVNS will give two of the smoke detectors to families with a child age 5 and under at home, in conjunction with its well child service. MVNS provides routine checkups, physicals and immunizations, for a minimal charge, for children newborn to age five, at its Well Child Health Center. To win one of these two smoke detectors, add the words Well Child Health Center, and the age(s) of your child(ren), to your entry.

All entries must be received by December 11; the drawing will be held December 14. One entry per household, please.

In conjunction with the smoke detector give-away, the Melrose Visiting Nurse Service offers free information from the National Association for Home Care on how to choose a home health care agency.

For more information about home health care in general or the Melrose Visiting Nurse Service in particular, call the MVNS office weekdays between 8 a.m. and 4 p.m. at (617) 665-4800.

Harnden Tavern Christmas Social

The Friends of Harnden Tavern are holding their annual Christmas Social Sunday, December 6. The event will be held at the Joshua Harnden Tavern (located on Rte. 62, 1/8 mile east of Rte. 93, Wilmington) from 1 to 4 p.m.

The 18th century Georgian Tavern will open for the public's enjoyment. The tavern will be decorated in traditional holiday splendor.

Children are invited to come and make traditional decorations for the upstairs "children's room" Christmas tree. Traditional and holiday music and song will be enjoyed throughout the day. Donations are $2 for adults and $1 for children.

Dine Out This Week

$3.89 Lunch Buffet
PIZZA 'n PASTA
Weekdays 'til 1:30

Birthday Parties for kids with Calvin the Clown

Prince Restaurant

The NORTH Shore's Favorite Pizza, Italian Foods & Entertainment!

Christmas Shows for the Kids with Calvin the Clown December 10, 11, 16, 17, & 18

Giggles Comedy Club Headliner Nov. 27 & 28 Jimmy Tingle

All You Can Eat Pizza Bar & Salad Bar only $4.95 p.p. (Kids 1/2 Price) Every Mon., Tues., Wed. 5 to 8 p.m.

Sunday Night is Pizza Night 5-8 p.m. Buy any 1 Pizza, Get 2nd Pizza 1/2 PRICE!

Rt. 1 South, Saugus • 617-233-9950

The Reading Rotary Club is now offering

Two Coupon Books

Your Choice

Your Cost $30.00

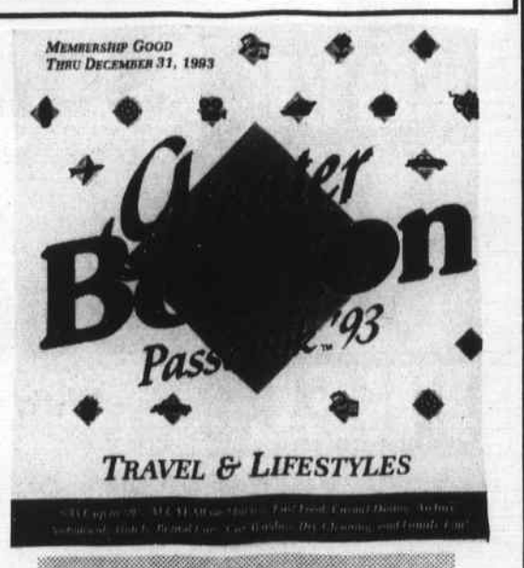

Your Cost $29.00

THE BEST COUPON BOOK OFFERED YET

THE COUPON BOOKS ARE AVAILABLE AT THE FOLLOWING LOCATIONS

JOHNSON'S TRUE VALUE HARDWARE
10 HAVEN ST. READING 944-1141

FABRICTOWN
557 MAIN ST. READING 944-8766

DAILY TIMES CHRONICLE
531 MAIN ST., READING 944-2200

DAVIS CLARK LATHAM
1 PLEASANT ST. READING 944-6171

SIR SPEEDY OF READING
100 MAIN STREET READING 942-2400

INSPECT THE BOOKS WITHOUT OBLIGATION

THEY MAKE IDEAL GIFTS FOR THE HOLIDAYS

All proceeds to benefit community projects of the

Reading Rotary Club

J.J. GRIMSBY & CO.
..a family place
purveyors of fine food, spirits & fun

By Popular Demand

J.J. Grimsby will be opened for Breakfast Only
7 a.m. - 12:00 Thursday, Nov. 26 Thanksgiving Day.

Happy Thanksgiving!

1 Lynn Fells Parkway
Stoneham, MA 617-665-1123

Photo: Pocono Record

Working Miracles Every Day

The next time you pass a Salvation Army Christmas kettle, please remember that your donation will mean more services for the elderly, more Christmas dinners and toys for those in need, and more rent and utility assistance.

THE SALVATION ARMY

Sharing Is Caring

Small Ads... Big Results! CLASSIFIED ADS!

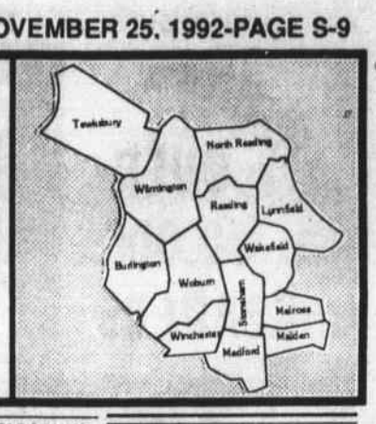

As a public service there is no charge for Found ads.

Call for Rates, 933-3700, 944-2200

Accounting & Taxes 001

ACCOUNTING & TAX SERVICES
David L. Melanson, Certified Public Accountant, Masters in Taxation. 274 Main St., Reading, MA 01867. 617-944-7008.

ACCOUNTING & TAX
Evan Cole, Certified Public Accountant. Specilizing in the accounting, tax & bookkeeping needs of businesses & individuals. 508-694-9094. tft

Bookkeeping/Payroll
Financial reports, journals, invoicing, bill paying & payroll. Small Businesses our specialty. 617-933-0380. Profile Business Services

BOOKKEEPING/TAXES
Financial statements, payroll tax reports, income taxes. 15 yrs. exp. as CFO/Controller for small businesses. Call 508-658-6593 for estimates. tft

YOU don't have to be corporate to be professional! Completely computerized bookkeeping service specializing in small business. Call 508-658-0476. tft

Appliance & Repair 003

APPLIANCE REPAIR
Kenmore, Whirlpool, washers / dryers repair. Cheap rates. Call Brian between 5 & 10 p.m. at 617 935-7076

PROF. REPAIR SERVICE
Days, Eves, & Sat.'s. Refrig., a/c, washers, dryers, d/washers, disp & ranges. 10% Senior Discount. 617 729-7906.

T & M Appliance Service
All makes & models repaired. Washers, dryers, refrig., disposals etc. Low rates. Same day service. 617-942-7230

VACUUMS SEWING MACHINES
Parts & sales. Free estimates, 302 Montvale Ave., Woburn. 935-2704.

BUSINESS 005

Resume Special $25.00
Includes 5 laser print originals; disks stored for updates. Administrative Associates. 662-8895.

CARPENTRY 007

A FINISH CARPENTER
Retired. 30 yrs. exp. Int. remod. Kitc & baths etc. Also sm. ext. additions & repairs. Have ABC Bldrs. Lic. Anytime 938-8739

AAA CARPENTRY WORK
Finish & general carp., kitchens, baths, family rms., tile & painting, quality work, reas. rates, no job too sml., anything. 508 664-6392. 11/26n

Alberta Construction
Additions, baths, kitchens, decks, ceramic tiles, remodeling, lic & ins. Quality work, reasonable rates. Free ests., refs. Mike, 617-438-0898. tfs

CAREY CARPENTRY & PAINTING
Complete home repair service. Fully lic'd. Free estimates. Top quality work at reas. price. 617-279-2343

Carpentry/Home Repair
The best price for general & finish carpentry, remodeling, painting. No job too small!! Free est., Jeff 508-256-8707.

CARPENTRY
Remodeling, additions, kitchens, baths, decks, roofing, replacement windows. Refs Lic. & Ins. Free est. Martin 944-6417.

CHAFFEE CARPENTRY
Additions, remodeling, 2nd levels, decks, roofing & siding. High quality interior finish & kitchens. Lic. & Ins. 617 935-9234.

DAVE'S CARPENTRY
Additions, remodeling, roofing, vinyl siding, seamless gutters, replacement windows, kitchens & bathrooms, finish work. Refs. & fully ins. 617 944-0483.

FINISHED CARPENTRY
All int. & ext work from complete homes to lg. or sm. additions, remodeling, whatever your bldg. needs. Lic. & Refs. Jim. 944-2173

MAKSOU BROTHERS CARPENTRY
Additions are our specialty! Free estimates. Quality work. Friendly manner. Low prices. Please call 617 942-2775 or 470-3850.

Ouellette Carpentry
Kitchen & bath remodeling. Ceramic tiling, decks, windows, doors, finish work. Interior / exterior. 617-935-2962.

Seaver Construction, Inc.
New construction, additions, remodeling, roofing, siding, kitchens, baths, & more. Licensed & insured. Quality work. Free estimates. 935-0130.

TONY CONSTRUCTION
Specializing in Carpentry & paint, doors, windows, comp. kitchen & bath remodeling, decks. No job too small. 933-6754.

Cleaning 011

A Better Company...
ONE TIME CLEANING
Specializing in large jobs & heavy cleaning. 1 rm or entire hse. Walls, woodwork, cellars. 396-2290

ABRA-CADABRA WINDOW CLEANING
WINDOWS SO CLEAN IT'S LIKE MAGIC. Specializing in residential & commercial. Reasonable rates. Fully insured. Call 617 938-4942.

L & B Chimney Services
All type of chimneys & flues cleaned. Pointing & rebuilding. Fully insured. Free estimates. B & B Chimney Sweep Co., 617 641-2004.

CONDO & house cleaning reasonable rates weekly or monthly. Call Ruth 664-3258. tfn

CONDO & Housecleaning reasonable rates. Weekly, bi-wwkly or monthly. Call Ruth 664-3258. tfn

Diane's Cleaning Service
Free est. Quality service. Residential & commercial. We'll make coming home a pleasure. Bonded, insured. 617-387-2490

E & S HOUSECLEANING 7 yrs. experience. Refernces, free estimates. Call Susan, 664-6753 or Elaine, 664-5827. tfn

Marilyn's Cleaning Service
Complete hshld & office cleaning, window washing, very reas. rates. Refs. avail. 508-531-6927

MERRY MAIDS
Quality home & office cleaning to your specifications. Pleasant and dependable. Bonded and insured. For free estimate. Call Merry Maids, 617-935-1850.

Northeast Chimney Sweeps 935-5488
Chimneys cleaned, repaired, relined. Pre-fab chimneys installed. Brick & tile hearths. Chimney Caps installed. Animals removed. Free ests.

PERNICKETY LTD
For those who want more than "Surface" cleaning. Clients rave - we're the best in the business! 508-664-1164

RELIABLE cleaner needs work. Bonded & insured. Will do what the others won't. Satisfaction guaranteed. Call 508-657-7949. tft

Special Holiday Rates
Cleaning done to your specifications. Excellent references. Call 1 508 667-8918.

TOUCH & GLOW
Too busy or too tired to clean? Thorough & reliable. Will work full or part time or any occasion. Bonded. 933-4188 Julie.

UPHOLSTERY CLEANING free deodorizing and Scotch Guard. 933-3031. 1/3m

WINDOW CLEANING
Windows washed. Residential & commercial. Call Phil. 617-944-3001

WINDOW CLEANING
C. Moore Window Cleaning, gutter cleaning. Free estimates. Insured. Call 933-9070 or 729-8144.

WINDOW CLEANING
ROBERT'S window cleaning. Prof. clng only $6.25 + storm. Guar. Also int. paint/paper. Wilmington 508-657-7685 tfs

Child Care 013

AN ENGLISH NANNY
FT/PT day care openings. Wob/Lex/Burl. line. Infants & toddlers. Meals & snacks. Lic. #60609. Call Pat 938-8287.

COLONIAL COUNTRY DAY SCHOOL
Winn St. Woburn offers the best in child care 2 mos. thru Kindergarten. Come see our center and compare. Lic # 001606. 933-0924

DAY Care Mon/teacher has F/T & P/T openings beg. Jan. Fun & educ. act. W/meals & snacks prov. Conv. to 93, 128, & 1. Call today ! Lic. #64478. LeeAnn 438-1590. 1128s

DAYCARE
Lic. Mother of 2, has full/part time opening for 2yrs. & up. Meals & snacks incl. res. rates. Lic#62057. 508-664-3073.

EXPERIENCED lic. child care. Wilmington area, loc. nr Rte 129 & 38. Full or part time openings. 508-657-8692. Lic. #51573. tft

LIC. Day Care- Your little pride & joy is my number one priority. All ages welcome. 2 infant openings. Meals & snacks incl. Also, arts & crafts, games, etc. Certified medical asst. 8 yrs. exp. in day care. Exc. ref. Lic#70445. Call 508-694-9416. 11/26t

LITTLE FOLKS DAY SCHOOL
600 West Cummings Park at Rtes. 128 & 93. Full & part time. Summer camp, nursery, pre-school & kindergarten programs. College degreed staff. #001684. Call 935-9697.

MARION'S DAY CARE
Now interviewing for 2 full time openings in January. Ages) & up. Call 508-657-3991. Lic. #70123 12/10t

WINTER ST., WOBURN
Full time Daycare openings avail. w/meals incl. Close to Altavesta & Memorial Schools. Lic #67218. Donna 933-5167.

Electricians 021

ALARMS & ELECTRICAL
Residential, commercial wiring. Free estimates. Fully insured. Lic.# E25994. Call Lou Casco 617 944-9183.

BILL ALEXANDER
Residential & Industrial wiring. Licensed and Insured. Free estimates. 617 933-1103.

Edward. R. Teehan, Jr.
Licensed and Insured. Electrician. Resid. & commercial. Free estimates. Lic.#E33210. Arlington, MA. 617-646-5656.

ELECTRICIANS
Lloy and Johnson Inc. Commerical, Residential, and Industrial. Free est. Insured. Master Lic. #A12014. Call 932-0206.

LOU MELCHIONNO
Master electrician, quality work, reasonable prices. Free estimates. Master lic. A12866. Call 617 279-9059. 12/19s

VINCENT ELECTRIC
Residential, commercial, industrial. Fully insured & licensed. Free estimates. 617-272-0553

Entertainment 023

A HAPPY FACE
Is what you'll have with Petunia the Clown or Santa & Mrs. Claus. Face painting, balloons, magic. 617-944-1473

A ONE GAL BAND
Piano / Keyboards
Weddings / Parties,
Background. Add MY special touch. 944-3461

ABRACADABRA and Santa too!
"J" THE CLOWN, Santa, Mrs. Claus, available for all types of parties. Call "J" 508-744-1140.

ALL KINDS OF GREAT CHARACTERS
SANTA & Mrs. Claus are available to come to all types of parties. Corporate to private functions. Just call Poco The Clown at the Crafty Clown. 617 438-7140. tfs

AWESOME AUDIO DISC JOCKS
One of New England's most professional. Available for all occasions. Call for personal consultation. 508-664-1431. 24 hours. tfn

COMEDY ROAST
BELLYDANCING or BALLOONS. Bette Midler act. Audience participation. All occasions. 617 286-9130.

D.J. DAVE
Parties, clubs, weddings, dance, rap, rock, oldies. Professional Sound System. 617-245-7228 leave msg.

DISC JOCKEY
Prof. disc jockey for all occasions. Exciting music of the 40's to 90's. Let us energize your next party! Call Tom 233-0960.

J.K. Music Productions
Exclusive entertainment wedding, corporate & private functions. Prof. Disc Jockey Service. Catered to your specific event. Jay 1-800-974-4714

KARAOKE PLUS: Experienced singer Karaoke Host DJ available for parties of all occasions. Very reasonable rates. Jimmy 324-8728. 11/25m

PONIES FOR HIRE
For Birthday parties, club functions, or afternoon fun. Call 508 667-2921 or 617 272-7212. tft

STU THE DJ: now with Karoke, music from the 40's to today. MC for all occasions. 324-6902, 321-7780. 12/11m

Equipment Rental & Repair 025

FOR RENT
26" hydraulic log splitter, 12 ton, delivered and picked up $65 per weekend, $35 per day, call 475-4628 or 475-7148. tfn

Small Engine Depot
Lawn mowers, snow blowers, repairs, tune-ups, off season storage, pick-up & delivery serv. 41 Elm St. (rear) Stoneham 617-438-6118.

Fences, Walls & Masonry 027

CHIMNEYS rebuilt, repaired. Concrete, stone walls, stairs, block works, cellar floors, cellar walls, stuccoed, waterproofed. Water problems solved. Free estimates. 617-944-6409. 12/24m

CHIMNEYS rebuilt, repaired. Concrete, stone walls, stairs, block works, cellar floors, cellar walls, stuccoed, waterproofed. Water problems solved. Free estimates. 617-944-6409. 12/24m

D'Arrigo Tile & Masonry
Prof. installation of all tile & masonry work. Complete bathroom remodeling. Free est. Peter 617-937-0903.

MASONRY
Specializing in brick stairs, walks, chimneys and stone. Free estimates. Call Bob McCauley 933-6135 or 935-2719

Floor, Rug & Tile 029

A QUALITY WORK
"Old Floors Made Like New"
Low Prices
Chamber Floor Service
Call 617-887-2338

BOB'S FLOOR SERVICE
Hardwood floors sanded and refinished. Family bus. since 1955. Small jobs welcomed. 617 933-4641 or 1 800 640-3566.

CERAMIC TILE REPAIR
Specializing in rebuilding shower stalls, bath areas, floors, better than new. Free estimates. Call Tom, 617 273-0613.

Double D Tile & Masonry
Specializing in all forms of tile, marble & masonry work. Quality installation at reasonable prices. Free estimates. Peter 617-272-8454.

J Duffey Floor Sanding
Hardwood floors professionally sanded & refinished. 20 years experience. Call Jack Duffey. 617 933-7445

LOOSE RUG cleaning free pick up and delivery. Call 933-3031 1/7m

N.H. Floor Sanding Serv.
Sanding, refinishing, staining, new floor installed. Reasonable prices. Free estimates. Timmy 581-2819.

SUPERIOR HARDWOOD FLOORS
Free est. for installation, sanding, refinishing & repairs. 617 944-5826

Health & Elder Care 030

CERTIFIED nursing aide, home health aide + home maker. 16 yrs. exp. working hospitals & homes for sick people. I like to care for your loved one. Weekends or evenings. Call 438-7409. 11/28s

Home Improvements 031

A1 CERAMIC TILE REPAIRS
Regrouting, washing, new installations, bathrooms, shower stalls, kitchens & hallways. 617-438-2401. tfs

BATHTUBS RESURFACED
Is your bathtub worn out or hard to clean? Don't rip it out. Resurface it with our exclusive synthetic porcelain. All decorator colors. Fully guaranteed. PERMACERAM of New England. Call 617 245-8287. TFS

BM Reynolds & TJ Lynch
Residential, remodeling, construction & designing. Free ests. Reas. rates, 5 yrs. exp. Tim 272-1949, Brian 272-0921.

CERAMIC TILES
Complete bathroom remodeling, kitchen flrs., back splashes, shower stalls, new installations & repairs. Refs. avail. Quality work. Call Mike 617-438-0898. tfs

CHIMNEYS Rebuilt: repaired. Concrete, stone walls, stairs, block works, cellar floors, cellar walls stuccoed, waterproofed. Water problems solved. Free estimates. 617 944-6409. 12/24m

FURNITURE FACELIFT
Kitchen cabinet fronts & furniture refinishing, our specialty. Chairs reglued, Pick up & delivery. Call 508-658-0166. tft

Garage Door Servicing & Electric Openers
Call Ted Nalwalk:
617 944-8373

Sam's Handyman Service
Can't find anyone to do those small jobs? Now's the time to secure your own handyman! Call Sam Nesbitt, 245-3909.

SKIP AT YOUR SERVICE Household Handyman
Don't know who to call for those jobs small or large? Call Skip 935-1862.

SURETTE TILE
Installations and repairs. Free estimates. Artistic tile setting. Bathroom & kitchen specialists. Call Joe 617 387-0447.

Landscaping & Gardening 039

CLEAN UP your yard for the fall & winter months! Complete Resd. & Comm. clean-ups, liming, fertz. Also SNOWPLOWING. **Free Est. 933-6047.**

Collins Tree of Woburn All Phases Of Tree Care
removals, pruning, cabling. Rep., by Consulting Aborist. Fully Insured. 617 937-3350

DELUCA LANDSCAPING
Fall Clean-ups, mowing, fertilizing, liming, leaves removed, etc.
SNOW PLOWING. Call for free est. 932-3472.

FALL CLEAN-UP
I will rake and discard leaves, reasonable rates. Free estimates. Call John at 617 938-9052.

LANDSCAPE TREE
Design. Construction. New lawns, lawn care programs, ground maint. Expert tree care. 944-7221

LET MR. FUSS DO IT:
Last minute clean-ups, gutters cleaned, lime, fert. trash removed, free estimates. Jim 933-3295.

NEW ENGLANDSCAPE
Your complete landscape company. Design, installation, excavation. 12 yrs exp. portfolio & refs. avail. Free estimates, fully ins'd. 617-862-4049

PAGLIA LANDSCAPE
Free lime w/fall cleanup. Fall fertilizer, prof. trimming & pruning, leaf removal. 942-7490

STAR LANDSCAPING
Resid. & Comm. Complete lawn & grounds care. Mulching, plantings, clean-ups, debri removal. Reas. 438-9638.

Stockbridge Tree Service
Complete takedown & removal, pruning, stump grinding. Fall clean-ups. Firewood. Free Estimates, fully insured.
Call Scott 617 938-6430.

SUBURBAN YARD
Clean-ups, liming, gutters, Call Chris. 617-729-6828 or 508-658-9996.

Tree Removal, Tree/
Shrub pruning, deep root feeding, spraying, trees & shrubs planted. All types landscape work. Exp, Lic, ins, free est. 729-3414.

TREE REMOVAL EXPERTS
Trees taken down starting at $150. (Clean up & removal extra) Fully insured. References. 617-279-2204

Truck & 2 Men For hire
Clean ups, resid. & comm. Painting, bark mulching, appliances remov., trees cut, firewood sold. 944-8206

YARD WORK
Fall clean-ups, lawns mowed. Leaves & brush removed. Gutters cleaned, hedges trimmed. Reas. rates 617 229-8721.

Miscellaneous 043

FALL Clean-up & Gutter Cleaning. Prompt, courteous service. Local area 508 657-6127.

GEORGE W. GATELY
Backhoe service. Local #4. Sewer & water connections, drain laying, excavations, and water taps. 933-1322. Free est. tft

HANDYMAN ceilings painted, $45; painting, carpentry, gutters installed and cleaned, windows glazed, replaced / repaired on site, odd jobs. What have your. Dave 397-2894. 12/3m

HANDYMAN
Masonry, caprentry, wallpaper & painting. Cellars & attics cleaned. No jobs too small. Call Sal 508 657-5457.

JUST FOR CLEANINGS
617 272-5890. Would you just like to have your teeth cleaned & polished? No Xray, no hassle. Dentist avail. on request.

POOL TABLE-BILLIARDS
Service & repairs, new cloth recovering. Relocate or relevel. Call Pools By Us, Inc. 617 245-5087.

Paint, Paper & Plaster 047

A&M QUALITY PAINTING
Specialists in exterior & interior painting, over 26 years experience. Fully ins., lic. rigger, free est. 508-531-6430 or 508-470-0993.

After School Painters
Teachers seeking interior painting & wallpapering. Many yrs. exp. Free est. Larry 438-2095, Dick 667-6578.

Anthonys Paint & Paper
Wallpapering, paper stripping & ceilings. Neat, clean & prompt. References available. Free est. 617 935-0081.

BRENDAN O'HAGAN PAINTING
Wallpaper $20 per/double roll. Int. / Ext. painting. Ceilings from $60. 14 yrs experience. 617-942-0007

DAVE'S PAINTING
Specializing in residential interior painting & wallpapering. Quality work at reasonable rates. Free ests. 617 729-4657.

GODDARDS PAINTING SERVICE, INC.
Professional interior & exterior painting & wallpapering. Fully insured. Richard Goddard, 944-4962 or 664-2274.

JOHNSONS PAINTING COMPANY
Interior & exterior painting & wallpapering. Reas. rates. Fully insured. Free estimates. 944-5885

MacDonald Plastering
Ceilings, walls, repairs, patches. Clean & efficient. Free estimates. 617-942-7486.

MAJOR LEAGUE PAINTING CO.
At a minor league price. 15 yrs exp. fully ins. exterior/interior. Free est. Call 272-0489 ask for Dan

PAINTING
Expert interior and exterior. No job too small or large. J. Abreu, 935-2793.

Painting/Paper Hanging
Ceilings, Walls & woodwork painted. Paper stripped & hung. 25 Years experience. Al Toland. 617-272-6261.

PAINTING
Unemployed Teachers looking for painting jobs. Int & ext. Prof. job, low prices, exp., neat, refs. Improve house save money. 438-8601, 438-0611, 438-7360. TFS

Painting - Paperhanging Interior Work Only
Professional work at reasonable rates. Over 17 years exp. Satisfaction guaranteed on all work. Call Stephen Meuse, 438-2913. tfs

PAINTING, Wall papering, paper removal, ceilings. Estimates, reliable. Low rate senior discount. 389-6714. Call Ben 12/3m

PAPERHANGER
Painting and papering. No job too small. For free estimates call John Flynn at 662-4841 after 5.

PAPERHANGER
Prof. paperhanger & painter (int. & ext.). Clean work. Discount on all wall coverings 30-70%. Reas. rates. "No job too small". 938-8638.

PLASTERING
Plastering, Blueboard & skimcoat ceilings, walls patches and repair work. No job to small. Call David 396-6864

QUALITY & EXPERIENCE PAINTING CO.
Licensed and Insured.
Interior and exterior.
617 944-8010.

QUALITY PAINTING
Guaranteed lowest pricing on exterior & int. painting, custom wallpapering. Free est., fully ins. Mike 617-273-4724.

R.C. PAINTING AND WALLPAPERING
Interior & Exterior. Over 20 years exp. Reasonable prices & free estimates. Quality work. 944-8976 or 944-3388.

R.K. PLASTERING
Blue-boarding & thin coat plaster. All finishes. Ceilings, walls, repairs. Free estimates. Insured. Call Rich at: 617 938-6815.

RAINBOW PAINT
Interior - Exterior. Very neat, very dependable. 10% Senior citizen discount. Call 508 657-7369. tft

Plumbing & Heating 049

DAVID D. IRVING
Plumbing, heating, gas fitting. Water heaters, drains cleaned. 24 hour service. Lic. #21946. 617 932-0615.

CHARLIE WEBBER
Plumbing & Heating
24 Hour Service. Water heater, Boilers, Reas. Rates/Dependable Service. Lic. # 10655. 617-933-9657 or 508-851-7898.

DRAIN CLEANING
Robert's Sewer & Drain Cleaning Service. Tubs - sinks - toilets - main lines. Free estimates. 24 hr Service. 617 935-2768

GAS & OIL
Weil-McLain boilers with 5 yrs. service FREE! Furnaces, water heaters, duct & baseboard systems. Oil burner clean outs & service 508 658-8578. tft

HEATING CONTRACTOR
Weil-McLain Beckett Oil burners, boilers, baseboard heating. Very reasonable. Jerry Ficociello 617-272-4367

K&K Plumbing & Heating
Kitchen & bath remodeling. Water heaters & gas work. Emergency service. Free est. Lic.#20458. 617-229-1871.

LICENSED PLUMBER
Offering top quality work in plumbing, heating & gas jobs. Rates are very competitive. Call Bob for free est. 508-988-0615.

OIL BURNER SERVICE
Heating systems cleaned. Oil burners tuned for maximum efficiency. Call Leo. 617 272-8963.

P. J. DIONNE CO.
A reliable Plumbing & Heating Co. offering 24 hr. service. Very reasonable rates. For free est. Paul 938-5662. Lic#11164.

P. J. RAFFI PLUMBING & HEATING
Master Lic. #9898. Commercial & residential plumbing, gas fitting & heating. Estimates given. Professional service, affordably priced. 508 657-7710. tft

P.F. Johnson Plumbing and Heating Co.
Owner operated service & remodeling co. Fast, personal & prof. serv. 7 days, 24 hrs. Call & compare. MA lic. 21373. Call 617 279-2172 or auto pager, 553-0808. tfs

PLUMBING & HEATING
Neat, dependable service. No job too big or too small. Call Bob at 508-658-2467. Lic. # 17204. tft

Roofing 053

A. DUVAL ROOFING
Expert roof installation. Emergency repairs. Fast dependable svc. 3rd generation roofers. Work guar., free est. 944-1994.

A.E. HALL ROOFING
Specializing in new roofs and problem leaks. Free estimates. Call anytime 7 days. Don't - get - soaked - prices. 438-9697 or 438-7401. TF T

Sewing Alterations 057

ALTERATIONS
Will do alterations for men, women & childrens clothes. Reasonable rates. 935-1938. 7 Wood Street, Woburn.

ALTERATIONS
Different types of alterations done. Will pick-up & deliver. Call Julie at 617-933-4188.

Snowplowing 059

A&A SNOWPLOWING
Fast, dependable service. Commercial, residential. Free estimates, low prices. Call Al 617 438-9509. 11/28s

Dependable Snow Rem.
Driveways, walkways, etc. Plowing, snowblowing & shoveling. 10 yrs. exp. 617 721-2972, 617 721-1198.

$ & $ PLOWING
Experienced Residential Plowing. Fully insured. Free estimates. call 942-7453.

SNOW
Don't get stuck in it!! Snow plowing at the best prices around. Wob & Win. area driveways & pkg. lots. 508 657-3855.

SNOWPLOWING
Driveways $15 - $25. Commercial lots. Free estimates. Steve 942-0176.

Winchester/Woburn Only
Call Chris at 729-6828 or 508-658-9996.

24 HR SNOWPLOWING
For residential & commerical customers. Lowest possible prices. Call John toll free 617 or 508, 617 958-6764.

Rubbish & Junk Removal 061

ADD Discount Disposal
Fast junk removal. We remove anything. Call anytime 617 944-9484

A & A ACTION CLEAN-UP
Clean up of attic, cellar gar., yard etc. Removal of any rubbish on const. debris. Free Est
CALL DOUG - 438-3518.

A & A ALL CLEAN
Clean outs of garages, yards, cellars, etc. We'll haul away anything. Fast, reliable service. Low rates. 245-0713.

A & A CLEAN-OUTS
Complete removal of any unwanted rubbish or junk. Wood, hsehld. items. Fast reliable service. Low rates. 245-0713.

A & A Tiger Rubbish
Absolute Lowest Prices!
No job too big or too small. Give me a call. "I'll beat any price." Call Ken 617-958-6539 or 279-1946.

A + REMOVAL
Rubbish removal, spring & fall yard clean-ups, odd jobs, demolition, remodeling. Fully insured. Call for free estimate 508 664-6250. tfn

A&A ACME DISPOSAL
Removal of all kinds of debris from your home or business. **Lowest prices.** Call John toll free 617 or 508, 617 958-6764.

A&A ALLIED DISPOSAL
Disposal of any unwanted junk from your home or bus. Lowest possible prices.
CALL DENNIS 438-2640

ACE REMOVAL
Removal of any unwanted junk, wood or furn. Demo serv. Low rates. Prompt service.
WILL BEAT ANY PRICE!
Mike at 617-279-2323.

BARRY'S DISPOSAL
Licensed, insured, bonded. Cellars, attics, estates cleaned out, furn, applic. removed. Free est. 24 hr service. John 246-7762

CLEANOUT SERVICE
House, shed, yards cleaned out or demo, stumps & yard debris cleared for lawns. 508 658-2163.

FREE
Removal of unwanted items, house contents, garages & warehouses etc. 508 658-7045.

Free Clean Out Service
Garages basements, houses, estates, businesses, warehouses etc. Cleaned out Free. Call now at 617-932-8010

Trucking & Moving 063

BURLINGTON MOVING & DELIVERY
Mass D.P.U. #28485, Homes, apts, condos. & office. Antiques, appliances. Free estimates at no obligations. 272-3392

CITY HAUL TRUCKING
Household & office movers. Lic. & insured. Free est. Same day service 7 day/week. Call toll free 1-800-287-5814 or local calls 508-454-5814. tfT

Tutoring 065

PC Computer Tutor
Get to know your IBM or compatible personal computer. Flex scheduling. Reasonable rates. Call Al 617-933-9518

Tutoring in your Home
For Reg. & Special Ed. Upper elem. & middle school. Lang. arts/math/spec. ed. By teacher w/18 yrs exp. 617-592-8954

Upholstering & Refinishing 067

CUSTOM made slipcovers. Guaranteed to fit tight and give the look of being reupholstered. Labor only. 438-7824. tf S

FURNITURE FACELIFT
Kitchen cabinet fronts & furniture refinishing, our specialty. Chairs reglued. Free est. Pick up & delivery. Call 858-3957. tf t

Wedding 069

You are invited to select your
WEDDING INVITATIONS
from the
Daily Times Chronicle
1 Arrow Drive.
Woburn, 933-3700
or
531 Main St.
Reading, 944-2200
We are currently offering 20% off a complete order.
You are welcome to take our catalog home overnight to select your Wedding Invitations at your leisure.

MISCELLANEOUS

General 075

YOUR LIFE STORY
Professional writer will do your mini biography. Valuable family history. Write: Bio, P.O. Box 153, Wilmington, MA 01887 11/26t

Lost & Found 077

FOUND- Female cross between Black Lab & Greyhound. Well mannered. Call 938-7652.

LOST- cat, gray & white, answers to Trigger in vic. of Kilby St. area. Please call 937-8185.

Free 081

WANTED. Good homes & love for Greyhounds. Excellent pets. Call 603 474-3065. tft

FOR SALE

Antiques & Collectibles 087

A COZY CORNER ANTIQUES
373 Main St. Stoneham. Top $ paid for most anything. Old furniture all woods, rugs, glass, porcelain, art work and more. please stop in or call Karen & Joe Beaver. 617 438-3745 or 438-6058. tfs

Boats, Motors & Supplies 091

SELL YOUR BOAT
in the
Times Chronicle
BOAT X CHANGE
Publish your 5 line, boat ad for only
$25.00 TIL SOLD.
Your Boat X Change ad will run in the Times Chronicle on Mon., Tues., Thurs., Fri., Middlesex East on Wed., and Shoppers News and the Weekender on Sat. for a combined weekly circulation of 119,000. Ads must begin with the year, make & model. (No abbreviations on year, make or model) Ads will be published for 60 insertions, after 60 insertions the ad must be renewed by advertiser at no extra cost for another 60 insertions no later than 3 days after publication ends. All ads must be prepaid. Mastercard or Visa accepted by phone. No refunds or copy changes allowed. Extra line $5.00 each. Call our **BOAT X CHANGE** Department for additional information.

933-3700 944-2200

1972 23 FT. Kells Fiberglass Sailboat. Sleeps 5. Wash & wax & go sailing. $1,800 or B.O. 938-6868.

1974 Caravelle. 17 ft fiberglass w/140 HRP Merc. cruiser. I/O board, motor & trailer. Good cond. $3,900. 933-8681

1977 22 Ft. Bayliner Nisqually Express Cabin Cruiser. Volvo eng., Penta outdrive, on trailer. well maint., low eng. hrs. $9,900. 508-388-5798.

1981 Crestliner Rampage 26', twin 350 ci, 800 OMC outdrives. Runs/looks new. Comes w/10k lb. dual axle EZ load trailer. $14,500. 508-837-3263 days. Evs. 617-272-2288.

1986 23 FT. Searay. Cuddy cabin. 260 merc. Low hrs. Exc. cond. Winnipesaukee boat. $15,500. 617 334-2304.

1987 GALAXY 21' Cutty Cabin. I.O. 4 cyl. 165 Merc fresh water cooled eng. 2 canvas tops, trailer. $10,900. 508 658-5557.

1987 21ft GLASSTREAM 211 Regatta Cuddey cab, 165 HP merc, shoreline. EZload roller trailer, many options and extras. B/R/O. 617-245-6174

Business-Industrial Equipment 093

IBM COMPATIBLE Software; games, work processing, spread sheet, data base, brand names; bargain prices; for list send self addressed stamped envelope to: G & S Services, P.O. Box 52, Malden, MA 02148. 11/30m

Clothing & Fabrics 095

FULL length fur coat Muscrat and Blue Fox collar. Size 10-12, $350. Great condition. 508 664-2754. 12/10n

Furniture & Household Goods 099

BEIGE tones sofa bed in good condition, $100 or best offer. Cane back complementary chair $20. 508 664-4958. 11/26n

SERVICES TO S-10

Supplement to Daily Times – Chronicle (Woburn, Reading, Winchester, Burlington, Wakefield), Lynnfield Villager, No. Reading Transcript, Wilmington & Tewksbury Town Crier, Stoneham Independent, Daily News Mercury (Malden, Medford, Melrose)

OVER 150,000 READERS

REAL ESTATE

These local Realtors are ready to serve you

OVER 150,000 READERS

AUCTION

Mortgagee's Foreclosure

No Points! ★ Preferential Interest Rate

WAKEFIELD
3 Family House

No Application Fees!

TUESDAY, DECEMBER 8, 1992 @ 1:00 P.M.
ON THE PREMISES

(3) 2 Bedroom Units
#3 HART STREET, WAKEFIELD, MA 01880

- Total: 12 Rooms, 6 Bedrooms, 3 Baths, 2,352 S.F. Liv. Area
- 2-3 stories, each level has living room, kitchen, 2 bedrooms, 1 bath: 784 S.F.
- F.H.W. Heat by Oil
- 4 Porches
- 2 Car Garage & Paved Driveway Parking
- 9700 S.F. Lot of Land
- Wood Shingle Siding, double hung windows & storms
- Full Basement
- Semi-modern kitchens & baths

Hart Street runs between Valley Street and Nahant Street in Wakefield. From Wakefield Center take Main Street South to traffic light at Nahant Street. Turn left and proceed to Hart Street which is 3rd street on left.

- No Points!
- Up to 95% Bank Financing to Qualified Buyer!
- No Application Fees
- Preferential Interest Rate

Three Thousand Dollars ($3,000.00) deposit by high bidder in cash, by certified check or bank check at time & place of auction sale. Balance within 20 days at offices of Irwin S. Alpert, Esq., 3 Fairfield Drive, Lexington, MA 02173. Middlesex South Registry of Deeds Book 17978, Page 359.

ALL BIDDERS WILL BE REQUIRED TO DISPLAY TO THE AUCTIONEER, THE LISTED DEPOSIT IN ORDER TO QUALIFY TO BID.

Paul A. Chisholm
AUCTIONEER
Mass. Lic. #1650
P.O. Box 3300 • Greenwood, MA 01880
(617) 979-0141

SERVICES FROM S-9

DOES YOUR H20 STINK? Get bottled quality water at home for 5¢ a gallon. Call 508-657-3958. tft

SMOKER?!?! Smoker in your life? Eliminate second hand smoke. Call 508-657-3958. tft

1 Pink Ribbons & Roses carriage. Value of $100. Selling at $45. Car seat $30.00. Call 932-1358

Holiday Items 100

CHRISTMAS WREATHS
Decorated for your door or Christmas display. Delivered Sat. Dec. 5th, in the Woburn area by the Woburn Breakfast Lions Club. All proceeds for Lions Eye Research. Fresh and only $9.95. Call 933-3029, 935-0042 or 933-1465.

CRAFTERS
Place your Christmas Craft items in this column. For more information call the Daily Times Classified Department. 933-3700 944-2200

Miscellaneous 101

ARMY SURPLUS
Genuine GI camouflage, clothing, field gear, insignia, kids clothes. Sold, bought, traded. GI Joe's, 196 Ferry St., Malden, 322-8600.

BAHAMA CRUISE- 5 days/ 4 nights underbooked! Must sell! $259/couple, limited tickets, 407-767-8100 ext. 414, Monday thru Saturday, 9-9. 11/27m

CARPETS
I have access to several thousands yards Stain Master Carpet. You can carpet your livingroom and hall for $295. Price incl. carpet & ½ in. pad, based on 30 sq. yards. Also have rolls of nice Berber avail. "cheap". 617-354-8891. John. tf/s

FOR IMMEDIATE SALE
Two weight machines, Marcy EM I,II,III, all attachments, asking $150. DP-USA asking $50. If interested. call 508-658-5696. tf t

FOR SALE- Apple MacIntosh systems starting at $500. Lots of software free. Used printers starting at $100. Apple, IBM Software starting at $1.00. Apple II E Compatible starting at $299. IBM Compatibles starting at $499. Call 508-658-8591. tf t

TRAILER hitches sold and installed, pick-up truck bumpers; all types of welding. Elston Welding Service, 280 Park St., North Reading. 664-3498. tfN

WEDDING DRESS Size 10. Bianci. Short sleeve, White. Worn once - quit successfully. $500. Call 942-7041. Boxed. Serious buyers only

Money Savers 103

COLONIAL high back couch, good for family room, very good cond., $50. Call 944-2907.

PINK Silk Chiffon gown, never worn, sz. 12. Cost $389. Will sell $150/BO. Perfect for holidays or Mother of Bride. 944-9392.

REFRIGERATOR Apt size. Manual defrost. 12 cubic ft. Freezer in side. Gold. Runs well. 28in wi x 60in H. $125. 246-1485

SELL IT FOR $5.00
Do you have an item valued under $300? If so, place it in this column for a money saving value. 5 lines, 6 days only $5. Price of item must appear in ad. No commercial, automotive, garage sale or moving ads allowed.
Ads must be for a single item or set with total asking price in ad. Ads must be pre-payed.

933-3700 944-2200

TIMES CHRONICLE CLASSIFIEDS

SNOWBLOWER, snowbird. 2 Stage 6 HP. $75 as is. 933-7123

WEDDING DRESS with head peice. Size 8. Worn once, white lace, long sleeve, beaded Mermaid style. Beautiful. $500. Call 729-7061

72" SOFA & CHAIR for sale. Fall plaid colored. Excel. cond. $275. Call 245-5960.

Pets & Supplies 105

DOGS FOR ADOPTION
Rescued from pound. All sizes, breeds. Can be seen at Meadowbrook Kennels, 25 Wright St., Woburn. Call Melrose Humane 617-662-3224. tft

GOOD HOMES NEEDED
Cats, spayed w / shots. Kittens. Dogs, all types. Call for this weeks animals. 396-4987 a.m.

Low Cost Animal Spaying
Female cat $39, Male cat $29. F/dog $52, M/dog $52. Call 729-6453.

TEMPORARY CAT HOME
Beautiful black Female cat needs temporary placement. If you can help, call Wanda at 894-8770 or 508-657-8862. 11/2 6 t

Sporting Goods 107

SKIS, boots, bindings. Rossignol, K-2, Salomon, Atomic. Closeout equipment at bargain prices. 617 581-1460.

Wanted To Buy 111

ACTIVE BUYER
Anything old. Furniture, glassware, toys, dolls, pictures, clocks. 1 piece / entire contents. Call Lorraine anytime. 933-1910.

Antiques to Collectibles
Antiques, used furn., silverplate, sterling. 1 pc. to entire contents. No obligation to sell. Wayne White Jr. 617 933-1258.

$ CASH $ for oak, walnut and especially mahogany furniture, oriental rugs, glass china, linens, bric-a-brac, etc. Please call afater 6 pm. J & R Antiques, 324-8759. 12/4m

HAND TOOLS WANTED. Wanted to buy old woodworking tools, planes, chisels, surplus hand tools, all trades. Precision machinist tools. Also wanted old books, paintings, frames, antiques, estate lots 617-558-3839 12/24m

Independence One®
Mortgage Corporation
A Subsidiary Of Michigan National Bank

Residential Financing Specialist
1-4 Family Homes and Condos

★ 1 year A.R.M.
★ Convertible A.R.M.s
★ FHA/VA Approved
★ Buy Downs and Buy Ups
★ 15 and 30 Year Fixed Rates
★ No Income Verification
★ 0 Points Available
★ Loans to $4,000,000
★ Limited Documentation Still Available
★ DISCOUNTS FOR COMPANY RELOCATION ★

RALPH SIMPSON
1-800-442-9125
1-508-250-0288

OLD ITEMS WANTED ATTIC TO CELLAR
Furniture, trunks, frames, "old" patch work quilts, wicker items, glass, china, "old" linens, crochet work, pre 1960 clothing, dolls/toys, jewelry, bric-a-brac. Phyllis Hilton, 617-665-8749 or 617-245-3852. tf s

WE BUY IT ALL
Attic to cellar contents. Antiques, used furn., tools, glasswre., etc. Days Gone Bye Antiques. 508 658-7045.

Wood, Coal & Oil 113

FIREWOOD - SEASONED
128 c.f. cut, split & seas. hrdwd. $145/cord dry, $110/C. green, del. chgs. may apply outside immed. area. Timberline Tree. 617 245-4229.

FIREWOOD
Cut 14 to 20 in Split & delivered. Seasoned $135 per cord. Semi seasoned $120 per cord. Green $95 per cord. Call 944-8206

GREENWOOD
Green, $90 cord, 128 c.f. Cut split & delivered. 617 272-6104.

QUALITY FIREWOOD
Cut & Split 16"-18". Unseasoned $95. Part. seasoned stove wd $110. Fully Seasoned $135. 128 cu ft. 508-667-3607.

SEASONED FIREWOOD
Delivered. Call for price. 729-4534 or 729-3414.

SEASONED FIREWOOD
Cut, split & delivered. $130/cord. Green firewood also available. $100/cord. Call 508-851-5309 12/3

SEASONED Firewood - Cut, split & delivered $125; green $90; unsplit $75 per cord. 5am-10pm. 7 days. 508-640-9619. Leo's Tree Service 12/24t

SEASONED FIREWOOD
Maple Oak, hdwd., ½ cord, 64 c.f.:$75. Full cord 128 c.f.:$125. Green wood, full cord $75. Call 935-5441.

Auctions, Crafts, Flea Markets & Fairs 115

CHRISTMASTIME FAIR
First Baptist Church
Woburn
DEC. 4TH * 5TH
Friday eve. 4, 7pm - 9 pm and Sat., 9:30 am - 3 pm. Crafts, home baked goods, jewelry, white elephants, etc. All welcome. Free admission. Info call Marion 933-2949.

CRAFTERS WELCOMED
The White School, Bow St. Woburn is holding its annual Christmas Fair, Sat., Dec. 5, 10 am - 2 pm. Tables are avail. For info call 617 933-3590.

FIFTH Annual Xmas In The Country Holiday Craft open house. 406 Vernon St., Wakefield (exit 41 off Rte. 128) Nov. 27, 28, 29 & Dec. 3, 4, & 5. 10 am - 8 pm.

STONEHAM Tables to rent for Sat. Dec. 5. Holly Craft Fair at First Cong. Ch. Lorraine 438-7545 or church office 438-0097

GARAGE/YARD SALES

Reading 125

GARAGE SALE Office/ home furniture. Portable dishwasher, games & more. 8-2 pm. Sat. 11/28, 20 Oak Ridge Rd. Reading

Wilmington 133

WILMINGTON - House contents. Everything must go. If you need it, I have it. Rte 38 & Glen Rd at Silver Lake follow signs to Jacobs St. Nov. 27, 28 & 29. 9-5pm 11/26t

Woburn 137

ESTATE Sale. Furniture & appl's. very good condition. 11/28, 9-3. 2 Fairview Terr. Woburn.

Area Sales 139

GARAGE SALE Fri 11/27, Sat 11/28, Sun 11/29th. 9am till dark. 7 Adams St, Lexington. 25 yrs of 14 rms. Clothes furn, misc etc. Mass Ave to Hancock St. Follow posted signs.

REAL ESTATE

Condominiums & Townhouses 143

FOR SALE BY OWNER
Salem N.H., conv. loc. just over Mass. border. Min. to I93 & shopping, 20 min. to Rte 128. Good size 1 bdrm., w/washer & dryer, dish., a/c, Ideal for young prof. or married couple. $64,900. 617-643-1282 after 4 pm.

Tewksbury Indian Ridge
Townhouse, 2 bdrm., 1½ baths, central air, w/w, gar., $109,900. Call Len at 935-2330. Eves: 508-475-2621.

Houses For Sale 145

DRASTICALLY reduced! Everett 2 house lots with single family home and detached 3 car garage on one lot in lovely neighborhood on Buckham Street Everett. 6 room house with 2 full baths, hardwood floors, house in excellent condition. Newly painted both inside and out. 2nd house lot behind garage suitable for building second house. $150,000 or best offer. Call Tom Lyons at 508 337-8641. 11/25m

GOV'T homes from $1. U repair. Delinq. tax prop. repos., your area. 1 805 962-8000, ext. GH-3023 for current repo list. 12/19s

GOVT homes from $1. U repair. Delinq. tax prop. repos, your area. 1-805-962-8000, ext. GH-3023 for current list. 12/19s

HARWICH - CAPE COD
Year round home, 5 years old - like new! 3 bdrms, 2 baths, cathedral ceiling, deck, gas, forced hot water. One mile to beautiful ocean beach. By owner $139,000. For more information call 617-944-2825 after 5pm

Land For Sale 147

TWO
Acres, Madison, NH $500 down, exc. fin. $14,500, 1-603-539-2209 days. 1-207-676-9243 eves

RENTALS

Apartments & Condos 157

BILLERICA Duplex, 2 bdrms, fenced yard, washer/dryer hkup. $700/mo plus utils. No pets. 508-363-5495

Co-Ree Discount Rentals

SALEM NH AAA 1,2, 3 bdrm mod apt. Lg childs playground, no sec. dep. Cat? (see anytime) $575-$775 ht & ht wtr. no-lead617-438-3164 or 603-890-3619

Co-Ree Realty 438-7190

EVERETT- spacious, modern 1 and 2 bedroom apts. Balconies, fully-applianced kitchens, laundry. No pets, no fee. $495 and $595 heated. 617-696-6373. 11/30m

EVERETT/Malden line, $600. Excellent 5 rooms, gas, laundry, only 1/2 month rent, security, available now. 324-6627. 11/25m

EVERETT 4 modern rooms, 1st floor. parking, refrigerator, dishwasher, disposal, wall to wall, air condition, reasonable gas heat. $600. 662-9775 11/25m

EVERETT Great 1 bedroom, modern building, parking, refrigerator, dishwasher, disposal. A.C. no pets. $550 heat & hot water. 387-3677 11/2 5 m

EVERETT 1 1/2 bedroom apartment, off street parking, washer, dryer, next to school, 1st floor, available January 1st. $550 unheated. 387-4688. 12/3m

EVERETT Residential area, five rooms, off street parking, ceiling fans, recently painted and papered. 387-5324 11/25m

EVERETT Spacious modern 1 & 2 bedroom apts. Balconies, fully applianced kitchens, laundry. No pets, no fees. $495 and $595 heated. 617-696-6373 11/25m

EVERETT New 1 bedroom, livingroom, wall to wall, eat in kitchen with disposal, tile bath, off street parking. $550 with hot water. 387-5697 11/25m

EVERETT NO FEE!! 3½ rooms, studio type apartment, large modern cabinet kitchen with refrigerator, dishwasher, disposal, tiled bath, wall to wall rooms, near T $550/mo security deposit and references required, utilities not included, no pets, ideal for 1 or 2 people. 389-0044 12/3m

LOWELL/DRACUT Line. Option to buy 2 bdrm, modern, all appliances. $635+. One month free rent. Harvey R.E. 508-658-4324 11/26t

MALDEN sunny modern two bedroom, top floor of two family, large tile bath, hookups, near T, $595. 617 323-6634. 11/25m

MALDEN 5 large rooms, 1st floor, good condition, washer/dryer hookup, tile bath, parking, near shopping and MBTA, available Dec. 1st. 324-1197. 11/25m

MALDEN large 3 1/2 rooms, 3rd floor, heat, gas, and electricity included, parking, available December 1st, near shopping, MBTA. 324-1197. 11/25m

MALDEN modern apartment, 2 bedrooms, carpeting, near T, $680, washer/dryer hookup, street parking, security deposit. 322-3119. 11/25m

MALDEN charming 4 bedroom, 2 full baths, modern kitchen, 2 decks, 2 floors, parking, T, $1,000. 321-7994 evenings. 11/25m

MALDEN 1st floor, 4 rooms, near T, convenient location. $700 heated. 322-4467. 11/25m

MALDEN- 3 modern rooms, 1st floor, near T, parking, hardwood floors, newly decorated, reasonalbe gas heat, $550 per month. 662-9775. 11/25m

MALDEN deleadaed unit, new windows, newly renovated, 4 large rooms, cellar, backyard, 4 unit building, gas stove, no utilities, dead end street, $735 month. 617-438-6116. 11/25m

MALDEN- one bedroom, first floor, $475, hot water included, first month deposit required, references. Available 12/1. 322-5386. 11/25m

MALDEN- one bedroom, on T, three rooms, carpets, heated, laundry, 12/1. $595 month. Owner 648-0685. 11/25m

MALDEN 3rd floor, available December 1, utilities and refrigerator, no pets, references, security deposit. $575.00. 322-8527. 12/10m

MALDEN 2 room studio, heat, hot water, parking, near T. $425. 324-2909. 11/19m

MALDEN-suny 1 bedroom, convenient location, near T, off street parking, including heat and hot water. $525. Immediate occupancy. 322-1260 days: after 6, 322-4278. 11/25m

MALDEN 1 bedroom, 4 rooms, 3rd floor unit, washer/dryer hookups, storage, convenient location $475 no utilities. 324-6517. 12/3m

MALDEN 1st floor, 6 rooms, no utilities, near transportation, washer/dryer hookups. 324-1248. 11/25m

MALDEN Maplewood, 4 rooms, 1 bedroom, wall to wall carpet, tile bath, modern kitchen, washer and refrigerator furnished. Utilities included, oil heat by tenant. $650. 395-4502. 11/25m

MALDEN 3 bedrooms, livingroom, diningroom, large kitchen, near T, $600 per month. Call 321-1449 between 6 & 8 pm. 11/25m

MALDEN West End 4 room 1st floor, 2 bedroom, heat & hot water included, not deleaded. $700 in ground pool. 322-3384 12/3m

MALDEN 1st floor, 4 rooms, near T, convenient location. $700 heated. 322-4467 11/25m

MALDEN 5 large sunny rooms, on T, off st parking, eat in kitchen with pantry, gas heat, $525 per month plus utilities. 508-664-5915 11/25m

MALDEN 4 rooms, 2 bedrooms, near T, heat included. $700/mo. first and last month. 322-8982 no pets 12/3m

MALDEN 4 rooms, 1st and last. 3 rd floor. all utilities. $675 month. 321-0076 11/25m

MALDEN- 6½ rooms, 2nd floor, $650 no utilities. 324-7228 or 322-8679. 11/2 5 m

MALDEN 7 room apartment, 3-4 bedrooms, near square & T, pets OK, heat included. 666-4355 12/3m

MALDEN- large 4 room apartment, clean, 1st floor, quiet neighborhood, no utilities, $650. 321-3861. 12/3m

MALDEN on Broadway modern 2 bedroom apartment, 2nd floor. wall to wall, washer/dryer hookups, parking $725/month Days 684-3901 evenings 665-0947 11/25m

MALDEN 4 rooms, first floor. West End. Walk to T. Modern gas heat by tenant $450/month. 1-508-685-6488 11/25m

MALDEN Large 5 rooms on first floor. Near square & public transp. $575, first, last & security deposit. References required. 324-4568 11/25m

MALDEN/Medford near transportation and shopping. Clean remodeled studios, $425; sunny one bedroom, $495/$550. Large basement one bedroom, $460. Two bedroom, $600. All include heat/hot water, laundry, superintendent. 396-6940. 11/25m

MEDFORD- 2 bedroom, 1st floor, Spring St. area, $475 per month, no pets, 391-3051 evenings. 11/2 5 m

MEDFORD- Fellsway, 5 rooms, 1st floor, 2 bedrooms, tile bath, no pets, unheated, $595. 324-0800. 11/25m

MEDFORD-near Tufts, 2 bedroom, good condition, no pets $650 + utilities. Call 933-6525 days; evenings 508-470-3056. 12/3m

MEDFORD-2 bedroom condo, 2 baths, parking, wall to wall, a/c, dishwasher, disposal, $950. Days: 395-4774; evenings 598-0745. 12/3m

MEDFORD- Fellsway, 5 rooms, 1st floor, 2 bedrooms, tile bath, no pets, unheated, $595. 324-0800 or 396-0080. 11/2 5 m

MEDFORD Hillside, 3 rooms, carpeting, paneling, on T, no pets, $525 incl. heat, hot water & gas. 862-0857. 11/25m

MEDFORD- 5½ rooms, 2 bedrooms. First floor. Modern kitchen and bath. Washer/dryer hook-up. Available immediately. 396-9038. 11/25m

MELROSE- renovated sunny 1 bedroom apartment w/sunporch, 1st floor, large eat-in-cabinet kitchen, tile bath, hardwood floors, full laundry, walk to T & rail, heat, a/c, storage, driveway, no pets, 665-6269. 11/25m

MELROSE-Franklin Sq. 2-3 bdrm. apt. in 3 fam. home. Newly painted. Av. immed. $725 mo.+ utils. 246-2818, 245-3745.

MELROSE-studio, central loction, parking, remodeled, no pets, $375 heated. 944-5259. 12/2m

MELROSE- 2 bedroom modern 6 nit building. Carpet, appliance d, parking, no pets. 508-777-7541, 6-9 pm. 11/30m

MELROSE- Highlands 5 rooms, 2 bedrooms, 1st floor, quiet street, convenient location, $750 mo. 508-851-2475. 12/7m

NO. READING 1 bdrm apt. Country living. 20 mins to 128/93 & train. No pets. pkg. $600+ utils. 508-664-3204

READING- a rare opportunity. Newly decorated bldg. in Reading Center offers studios, starting from $575. Rents incl. heat & hot water, new kit., appl., great closet space, mini-blinds & verticals, a/c, short walk to T, conv. to Rts 93/128. Just 30 min. to Boston! 508-369-7282.

READING Modern 1 bdrm in 2 family. ww, full bath, yard, pkg. $625 plus utils. Avail 12/1. 942-1818. Eves 944-4104

READING 2 BDRM. condo for rent. Convenient to 128 and Square. $750 mo. includes ht & water. Co9ntact 508 256-9431.

READING small 2 bdrm. house, parking, yard, $750 mo. + util. 942-1818 days, 944-4104 eves.

READING 1 bdrm., walk to train & town, off st. pkg. $595 mo. incls. util. No fee. 617 397-1079.

READING - Nr. ctr. walk to trains lg 1 bdrm, $490. Un heated. 2 bdrm $690 heated. ww, ac, d&d. 942-1440, 523-2100.

READING- 3 lge. rms., lots of closets, w/d, pool, ht & elec. incl. Nr. 128. No pets, avail. immed. $700/mo. 942-1433.

READING Studio, 1 & 2 bdrms. $450-$710, ht & hw incl., no fee. Larkin & Larkin R.E. 942-2060.

READING NO. mod. 2 rm., bath, apt. for sngle. $365/mo. htd & furn., 1st flr., nr. shopping & hiways. 664-5020. Between 4pm-8pm.

READING Immac. studio or 1 bdrm apts. avail. in clean, quiet, mod, brick bldg. Fresh paint, lndry., carpet & pkg. Handy to everything. No pets. No fees. $495-$595 w/ht & ht wtr. Ardean Assoc. 617-944-4700 or 246-2246

READING 3 rooms, 2nd floor, close to transp. in private home, no pets. $650 mo. incls. all. 944-9645.

REVERE-4 rooms, 1 bedroom, nice location, $650 all utilities included. 289-4192. 11/30m

REVERE-1 bedroom, excellent location, near Everett, transportation and stores, modern kitchen and bath, $400. 846-4964. 11/27m

SOMERVILLE- 1 bedroom, available now, excellent condition, close to public transportation, no pets, no utilities. 233-0818. 11/27m

SOMERVILLE- Winterhill area, newly renovated 1 bedroom, charming older apartment building, affordably priced, included heat, hot water, no fees. 643-5335, 9 am - 5 pm. weekdays. 12/3m

SOUTH MEDFORD- 5 rooms, heated, modern kitchen, dishwashers, disposal, 2nd floor, off street parking, $900; 3 room heated, modern kitchen, dishwasher, disposal, 2nd floor, off street parking, $700; 646-7199 evenings; 395-4131 days. 12/3m

STONEHAM 2 bdrm. modern, quiet, secure building, ww, fully appl. kit., assigned pkg., & more. $750 no utils. 617 438-6116 or eves. eknds. 438-7170.

STONEHAM 1st flr. 4 mod. rm apt. Off st pkg. All utils. incld. $800/mo. Avail Jan 1st. Call anytime. 438-6730/935-1430

STONEHAM-5 Rm., apt., 2 bdrm., 1 bath, w/d hook-up. $575 + utils. Close to 128/93. Call 508-670-5408.

STONEHAM Square, 1 bedroom apt. lvgrm, kitchen, bath, heated. Avail. now. $575. 617-438-1101 12/5s

STONEHAM- mod. 2 bdrm., apt. ht& hw., pkg., $650/mo. No fee. Call 944-7404.

STONEHAM Excellent condition, 5 rooms, 2 bdrms, 2 full baths, eat in kic. w/d in unit. ww, avail 1/1/93. $850/mo. 438-8941

STONEHAM studio apt., ample pkg., Villa Grande, $475 permo. includes ht & hw. Av. immed. 617 646-4237. 12/3s

STONEHAM 4 rm house, ww, partial yard. Near 128 & 93, no pets. $600 + sec. dep. req'd. Private pkg. 2 cars. Call 438-9124 after 5:30pm

STONEHAM 3 rooms. Walk in closet, patio, extra storage, pkg., avail 12/1. $550 inclds heat. Agent 438-3336

STONEHAM - 93 / 128. Large, modern. 3 rm. Firpl., deck, parking. No fee. $650 incl. utils. Call 617 438-9241 or 729-5071.

STONEHAM-studio apt., ample pkg. Villa Grande, $475 per mo. includes ht & hw. Av. immed. 617-646-4237. 12/3s

STONEHAM 5 rm apt in 2 fam. Mod, w/w, wash/dry hkup, convt loc. Avail 12/1. Sec. dep. $700 un htd. 665-4183 12/5s

STONEHAM Spot Pond 2 rm. suites, private bath, sep. entr. $500-$600. Single rooms. $85-$95 wk. Non smokers. 438-3423.

TEWKSBURY Upgraded unit at Carter Green, 5 room townhouse. 2 bdrm., 1 car under, exc. condition, end unit. Easy access to rtes 93 & 495. No pets. $800/mo. Realty World Forest Conant 508-658-5010 tf t

WAKEFIELD NEAR LAKE
Large 2 bedroom condo, ac, w/w, balcony, 2 parking spaces. Near T. $825. includes heat & hot water. 617 246-5325.

WAKEFIELD Like a small house. 1 bdrm, private & pleasnat surroundings. $595/mo. plus sm utils. 246-2818, 245-3745.

WAKEFIELD Studio apt. Dishwasher/disp. All utils & cable incld. No pets. 1st, last & sec. dep. $600/mo. 246-0398

WAKEFIELD Lakeside, 4 lg. rms in 2 fam., newly renov., pkg. 2 cars, ww, w/d hkup., $675 + util. After 5:30 pm 942-0496.

WAKEFIELD 6 rm. 2 br, 1st flr., 2 fam., w/d, dw, quiet, clean spac. grnds., no pets. $800 mo. 246-5884.

WAKEFIELD Immed. occupancy Dec. 1st. 1st & 2nd floor. 5 room apt. facing lake. Off rte 128, exit 39 on MBTA. $795/mo inclds heat. Ernest Scanzio, 245-800

WAKEFIELD conv. loc., 1 bdrm. completely renov., 3rd flr., pkg., 1 block to train & stores, $575 + util. Avail. Jan 1. 246-0383.

WILMINGTON nr. Rtes. 128 & 93. 2 rm. in law apt, for 1 person. All utils. Furnished. Sliding glass doors overlooking in ground pool. Off st. pkg. No pets. $475 mo. 508 657-8253.

WILMINGTON Studio apt $490 per mo. incld heat & utils. Handy to train & bus. Call 508-658-5626 tf t

WINCHESTER-cheery 5 rm apt. 1st flr., Adults pref. $800 no utils. Call 935-2809:272-4825 days.

WINCHESTER 2 bdrm. in duplex w/refrig., w/d hkup., private driveway & entrance. $800+. Avail. Jan. 1. 617 729-9750.

Woburn - Townhouses
2 bdrm, 2½ bath Townhouse's, and 1 & 2 bdrm Garden Apts. w/w, pool, patio, ac. From $620. 935-3479.

WOBURN
Burlington Line. Refurbished w/almond tones lux studio, 1& 2 bdrm from $595 heated. Exit 33 off 128, pool, bus fire proof construction, balc. No pets no fee. Pheasant Ridge 9-6, M-F 935-1232

WOBURN
Near 128 & public transportation. 2 bedroom apartment. Disp., ac, laundry, heat & hot water, parking. 935-5852.

Woburn/Stoneham Line
Spac. 1 & 2 bdrms. Incl., ht, lndry fac., pool, Nr. 128/93, bus & train. No fee, no pets. $615-$675. 933-1414, 933-1235.

WOBURN Glenview Apts. Opposite YMCA. On bus line to Boston. 1 & 2 bdrm apts. $655 - $715 incl. ht, hw. Last mos rent NOT req. 933-2108

WOBURN-modern 1 bdrm., apt. Near 128/93, off St. pkg., $575/mo. + util., no pets, Call after 6, 617-438-4356.

WOBURN West - 3 room mod. apt. w/w, refrig., firpl. All utils. Private entrance. No pets. $550 mo. Call 617 933-2951.

WOBURN
sunny spacious 3 rm., apt., hdwdflrs., off St. pkg. $475. mo. No pets, no utils. Call 273-2645 or 933-0925.

WOBURN center, 3rd flr., studio, in Victorian home, heat & hot water incl. $475/mo. Avail. immed. Call 617 932-9765.

WOBURN-1 bdrm., apt. Avail. 12/1. No pets. With all utils. Rent neog. Call 617-233-0818.

WOBURN 3 bdrm. Lg mod kitc, ww, 3rd flr loft w/skylte. Close rtes 93/128. Off st pkg. $725/mo. + utils. Bob 933-8869

WOBURN 1 bdrm, central location. On T. wall to wall carpet, off st parking. $530/mo heated. Call Ken 933-9368

WOBURN - Nr. ctr. Lge. lux. 1 bedrm. $490. 2 bedrm., balc $630. un heated,ac, w/w, disp/dish wshr. 933-5406, 523-2100.

WOBURN Quiet nghbrhd 2 bdrm in complex. $600 heat & hot water incld. No pets, no fee. Call 938-6579

WOBURN 3 bdrm, 1 bth, rec. renov. many windows, hardwd flrs, new stove & washer, garage, nice yrd, central loc. on public trans. no pets, incids ht & ht wtr. $950. Call eves 6-8pm. 935-0292

WOBURN Furnished 3rd flr apt. 1 bdrm, with livingroom/kitchen combo. ac, all utils. sec dep, no pets. $140/wk. 935-4281

WOBURN Studio $450. Duplex 4 rms $550...5 rms $650... Duplex 4 rms $700..5 rms $700...Condo 4 rms ht incld. $750. ERA Gallagher RE 933-7200

WOBURN - 5 bdrm., 2 baths, mod. kit. & bath. Ideal for lg. family w/in-laws. Off St. pkg., Sec. 8 OK. $975+. 508-921-6409.

WOBURN-spac. 2 bdrm., eat-in-kit. dngrm., lvgrm., near center, no fees, $525/mo. Days: 396-3351. Eves: 932-9355.

WOBURN 2 bdrm. 2 family house. Near 128 & T. Quiet loc. Av. 12/1. $700+. 508 667-2903.

WOBURN 2 - 3 bdrm apts in dup. Avail 12/1. & 12/15. Spacious de-leaded, freshly painted, lg. yrd. Located on Woburn/Winchester/Stoneham line. Close to 93. $900/mo for each. 245-5585

WOBURN Cozy 1 rm apt. Priv ent. $385/mo incids all utils. Sec. dep. req. Mature non smkr pref. Call after 6. 933-7019

WOBURN 1 bdrm, 4½ lg rms. $675/mo. Avail 12/1. Near square, lg, yrd off st pkg. Utils incld Call 617-279-0197

WOBURN 1 bdrm basement apt. $550 Near square, lg, yrd off st pkg. Utils incld Call 617-279-0197

WOBURN-2½ bdrm., apt. in older Victorian, mod. kit & bath, lndry hook-up, off St. pkg. conv. loc. $750+ util. 933-0813.

WOBURN-1 bdrm., apt. Horn Pond area. $425/mo. Call 270-9227.

WOBURN 4 room apt. Conveniently located. References. req. for appointment call 933-2249

Commercial 159

BUSINESS space for rent. Rte 28 No. Reading. Approx. 600 sf, 2nd flr., w/w, a/c, paneled walls. Rent complete 2nd flr. or part. Call days 508-664-5475 or evees. 508-657-4088. tf t

Comm. Space Woburn 3,500 sq. ft. w/ loading dock. 1st flr. 1,500, 2nd flr. 2,000 sq. ft. $875 mo.
Office Space Woburn 1,000 sq. ft. $250 per month.
Call 617 933-6614.

LOOKING FOR someone to share professional office space wtih one C.P.A. and a finance person. Approximately 500 square feet available. Anthony. 322-3336. 11/27m

REAL ESTATE TO S-11

"AUTO MART"

944-2200 944-2200

WOBURN • WINCHESTER • BURLINGTON • READING • STONEHAM • WILMINGTON • TEWKSBURY • NO. READING • LYNNFIELD • MALDEN • MEDFORD • MELROSE • PLUS SURROUNDING COMMUNITIES

REAL ESTATE FROM S-10

FAX IT!

Classifieds
Display Ads
News Releases

Our 24 - hour Telecopier number is

(617) 932-3321

TIMES CHRONICLE

MALDEN OFFICE space, move in condition, fully furnished with fax and copy machine, reasonable rates. 324-2913. 11/2 7 m

NORTH Reading - Rte. 28, Rent 2,000 sq. ft. Garage/Whse. w/3-14' overhead doors and adjacent office. 508 664-0083. 12/24n

OFFICE SPACE Wakefield Center. 300 sq. ft. $275/mo. Heat & a/c incl...880 sq. ft. $600/mo. incl. all utils...4200 sq. ft. $2600/mo. incl. heat & a/c. Elevator & pkg.
FIRST MONTH FREE
617-245-1682 Brokers welcome.

READING SQ: RETAIL
Prime store fronts at ent. to public pkg./Abuts CVS: 1000+ - 5000+ s.f. (inc. connecting units)
Fuller R.E. 944-1500.

STONEHAM- Main St. office/retail, 275 sq. ft. $210 or 500 sq. ft. $260. All utils. pkg., good visib. 245-5433. 11/21s

TEWKSBURY MAIN ST
Great store front in high traffic area. 800 & 1200 sq ft units. Rental leases are nego. Call Charlie for details. 935-6713

TEWKSBURY- 730 sq. ft., 2nd flr. commercial condo unit for rent in beautiful Forest Terrace Office Park on Rt. 38, Tewksbury/Wilmington line. $395+ utils. Economical gas heat. A/c, call 508-658-5355. tft

WAKEFIELD 1200 sq ft in modern attractive bldg. Located at busy intersection, Cor. of Main & Nahant St. 617-246-2333

WAKEFIELD 2 ROOM
Office space for rent. 400 sq ft. 1st flr. Prof. building on Main St. Heat incld $300/mo. 246-1685 or 246-1156

WAKEFIELD Retail & Office space for rent/lease. Garage space w/attch. office space. Great for a small delivery businesss. Call Sam Stella, Realtors 617 245-7882.

WILMINGTON- retail/office space. Main St., good location. Call 508-658-5626. tft

WOBURN Prof. office, pleas. 150 s.f. with storage, kit., bath. Waiting room use, Elec/ht inc. Sect'l svs. Avail. $350/mo. 932-1132.

WOBURN West. 4 Corners, charming office with fireplace 300 sq ft $350/mo inclds utils.

WOBURN West Lg office in Colonial home 6 rooms 1½ baths, fireplace, kitc. Prime location. $1000. Agent 643-5433

WOBURN- shared space off Olympia Ave. $4.50 sq. ft. Avail. office 1000 sq. ft. Warehouse 2,000 sq. ft. Call 617-938-6679.

Houses 161

BURLINGTON 3 bdrm ranch, fireplace lvgrm, gas heat & hot water, quiet circle. Avail Dec. 1st. $1100. Call 229-9039

READING well maintained 9 rm. tri-level in top family nghbhd. Avail. immed. $1350 mo. Century 21 Spindler & O'Neil, 944-2100.

READING 3 bdrm. duplex. Near train & shopping. $825+. Harvey R.E. 508-658-4324 11/25t

TEWKSBURY- 3 bdrm., 1½ baths, close to highways, quiet street. No pets. $950/mo. Call 508-851-4759. 11/26t

WILMINGTON 3 bdrm ranch. near Burlington line. No utils. Sec. & refs. req. $975/mo. Call Tony Vassell, Re/Max Casalot 508-658-8100 tft

WILMINGTON 3 bedroom split. $850/mo. + utils. 1st, last & ref. req. 508-667-9701 tft

WOBURN West. Unique 3 bdrm Colonial, frplce, formal dngrm, 1½ baths, priv. office w/frplce. $1000. Agent 643-5433

WOBURN-NO.duplex, cul-de-sac, 3 bdm., 1 bath, sep. driveway, pvt. yard, $825 + util.6 17-270-9380/229-4876.

Rental Services 165

ATTN: LANDLORDS
Do you have a house, apartment duplex or condo for rent? Here are 5 reasons to let us help you rent your property.
1. Full time rental service.
2. Experience at your service. 30+ years
3. Knowledgeable of the current residential landlord-tenant laws.
4. Property Management available.
5. 24 hr Electronic answering service.
Call ELFMAN REAL ESTATE, Wilmington, MA 508-658-4324 11/26t

Rentals To Share 167

Burlington Near 128
Male non-smoker to share luxury house & laundry facility. $375 month + ⅓ utils. Call 617 272-2061.

BURLINGTON - roommate wanted to share lg. house, w/4 other people, $325 + utils. Contact Lena 617 221-8566.

MALDEN- near MBTA stop, no pets, all utilities $350 month. 321-0792 or 322-5067. 11/27m

STONEHAM- why pay more. Lg. apt. to shre w/ young prof. men. W/w, dw, w/d, cable, all utils incl. Off St. pkg. $350/mo. Avail. immed. Call Carl, wknights. 279-1010.

STONEHAM rmmt. m/f to share 3 bdrm. Quiet non smok., off st. pkg. on bus line. $300 + ut. Paul after 6. 279-0320. 11/28s

STONEHAM- M/F to share 2 bdrm., apt. off St. pkg. on bus line, a/c, balcony & more. $400 + util. 617-438-3665. 11/25s

STONEHAM Share lux 2 bdrm 2 bath apt. ww, prof. dw, ac, disp, pool, tennis, sauna, wght rm, avail 1/1/93. $470 htd. 617-279-0407 12/12s

WILMINGTON Male 25 seeks same to share 7 rm ranch w/garage, semi furn. nice nghbrhd. $100/wk. 508-658-8237

WOBURN-prof. M/F, house to share w/pool, w/d, furn., close to 128/93. Incl. all utils. $375. Avail. 12/1 .938-6459.

Rooms 169

MALDEN large room in all male home. 5 minute walk to square, off street parking. References preferred. 322-5479, 5-7 pm. 11/25m

MELROSE large corner bedroom in beautiful colonial home. Share kitchen, baths, and laundry. $100.00 weekly. 665-9567. 12/3m

READING Quiet pleasant private room in 8 rm cape. Kitchen. priv., new bath. Prof male/female. Please call 942-1572

READING Large room in private home. Kitchen & bath priv. Centrally loc. near 128/93. Non smkr pref. $80/wkly. Call 944-1968

READING sunny room, kitchen priv., refs. req'd. Non smoking female preferred. $65 week. 508 475-0829.

STONEHAM lg. furn. rm., very neat & attractive. Share lg. kit. & bath. $90 wk. Incls. utils. Gents. pref. 617 279-0373. 12/5s

WAKEFIELD 398 Main St. Clean furnish rm., kit & laun. priv. $80 week. 617 245-2045 or 617 942-7113. tfn

WILMINGTON- room for rent w/full kitchen & bath. Priv. pkg., all utils. & cable ¼ mile from Rt. 93. 508-658-6849. 11/26t

WINCHESTER - Near center. large sunny room, private bath, share kitchen. $350 all incld. 721-4523, 523-2100.

WOBURN Room For Rent in oversized ranch. Share kitchen & bath. Call for info. 935-8846

WOBURN - furn. rm. Sep. ent. Full kit. + micro. 5 min. to Bus. M. pref. $75 wk. Ref. & sec. 935-5059 before 9pm.

WOBURN LARGE CLEAN furnished room for quiet person. Share kitchen & bath with 1 other person. Private entrance. $85 / week. Call 617 935-7295

WOBURN-furn. rm. Quiet single home. Parking, use of kit., TV, washer/dryer, Util. incl. Male pref. $75/wk. 933-8815.

1982 DODGE Aries, gray, 4 dr., auto, nds. head gasket, 4 cyl. Int/Ext. gd. cond. Many new parts, 102K. $300/BO. 944-0915.

Seasonal 171

LOON/CANNON MT.
AREA. 3 bdm., 2 bath townhouse. Avail. weekends, week, or long term. Reasonable rates. Call 944-2260.

LOON MT. N.H. at The Village. Deluxe 2 br. twnhse. View of ski slopes from frplcd. livrm., pools. $350 wkend. $675 wk. 1-508-778-0053. tfs

LOON MOUNTAIN
Deer Park. 3 bdrms, 2 bath condo, w/d, VCR, all linens, use of club w/ pool, racquetball $250/wknd. $400/wk. Call 508-657-7139 tft

LOON MOUNTAIN
Lux. condo, spls. 8. Shuttle to mtn. Pool, exercise rm. etc. Call 617 721-2371 or 617 665-4029.

SOULTONBOROUGH, NH New home, sleeps 8, 2 baths, 30 mins to all ski areas. Avail. Jan & Feb. $1200/mo + utils. 617-396-1076

SKI AT 93. Mod. fully equip. townhouse. Sleeps 10, club hse. w/ pool, min. 2 nights, reas. rates start at $400. Call bet. 5 & 8 pm. 617 662-8737. Hurry ski season goes fast. 12/12s

SKI LOON/CANNON
Luxury 3 bedroom, 3 bath condo on Kangamangus, fireplace, fully appl. kit., pool, sauna, hot tub, fitness center, shuttle to mountain. Reasonable rates. 617-729-4819.

WATERVILLE Valley, NH. Spend Xmas week in the valley. 2 bdrm. + loft, 2 full baths, w/d, cable TV. Walk to town square. Take shuttle to mountain. No pets please. 617 438-6039. Other weeks/wkends avail.

WATERVILLE Valley Townhouse condo. Slps. 8, fully equipped. Fireplace, cable, jacuzzi, sauna, weight rm., game rm., close to several ski areas. Reasonable rates. Call 508-452-5704. tft

Storage & Garages 173

GARAGE for rent - Winter storage of auto until April 1. New building in private yard. $65 mo. 508 664-2098. 11/26n

AUTOMOTIVE

Auto & Truck Parts & Repairs 181

SNOW TIRES in pairs. Bridgestone P19570 HR14; Sears P15580R-13; General P205-65R0-15; $40 pair. Jim 933-3295.

4 TOYOTA 4x4 pickup truck 15in wheels w/2 good used tires. $100 firm. Call Mike after 6:30pm, 721-2756

AUTO X CHANGE 185

COMPLETELY gone thru quality used cars. I am not a dealer! $300 - $1,400. Guaranteed. Call eves. 508-670-2184.

I PAY CASH
For used car's in "as is" condition. Call Kevin at 245-4402 and leave a message.

1964½ FORD Mustang 260, V-8, Florida car, no rust, many new parts. Must sell. $6,995. Days 245-9713. Eves 935-5037

1968 CHEVROLET Corvair, Model 500. Auto, completely original. Needs a little work. $500/BO. 938-0733.

1969 PONTIAC LeMans. Overhead cams, 6 cyl. $500/BO Needs brake & transmission work. Call Eric after 6pm. 935-0814

1971 BUICK Riviera. A Classic beauty. Excellent 455 engine. Nice interior. Original owner. $3,300. Lou 617 937-6977

1972 OLDS 98. 54K orig miles. (My grandmothers car). Needs work. Best offer. Call 721-1641 anytime leave message

1973 MUSTANG Convertible Classic, 80,000 original miles, good condition. $5500 or best offer. Call between 5 to 8 only evenings 617 395-9305. 1/6m

1975 CAPRICE Classic Convertable! 350 eng. Red with white top., pw,ps,pb, new top, exhaust, tires & starter. Exc cond. one owner. $2700. 933-8720

1977 CORVETTE red, garage kept, mint cond., auto, glass roofs & hard roofs, low miles. Only driven on dry rds. Must be seen. $12,000/b.o. Call ater 6 pm, 617 438-7244. 1/21s

1977 DODGE Monaco Broughm, 4 dr. sed., V8, auto, exc. cond., new tires, batt., rad. $750. Call 944-1498.

1977 FIREBIRD Aqua 301, V8, auto, ac, am/fm cass, Exc. cond. Must see 111 Pond St, Stoneham $1,500/BO. 9am-4pm Terri 577-5034

1978 BUICK Lesabre with 1981 motor. 60K on the motor. $650/BO. Call 944-3204.

1978 VW RABBIT. Brown, 2 dr., 4 spd. runs good. $500 or BO. Call 508-658-7481. 12/3t

1979 CAMARO V-6, automatic, sunroof, new steering, new tape deck, 2 new tires, 100K miles, $795. 617-622-6340. 1/1m

1980 AMC Spirit, 6 cyl, 2 dr, hthbk, am/fm stereo cass. 101K mi, eng.runs gd. $800/BO. Call Licia aftr 7pm. 617-272-7091

1980 FIAT Spider, Black top, Blue, 5 spd, 64K. 1 owner, leather interior, power windows. Exc. shape. $2500. 729-7077

1981 CADILLAC Sedan De Ville, all power, new shocks & springs. No rust. Mint cond. $1,800. 617 665-6921.

1981 LINCOLN Town car. 113k mi. orig. owner, leather seatas, all power. new tires, exh, tune up. $1995 John 933-5404

1981 VOLVO Wagon. One owner. 170 K miles. In excellent condition. Contact Bob after 5pm. 617-272-1876

1982 AMC Concord, 4 door, auto, ps, pb, 82k mi., new trans, exhaust, battery. Exc. tires. $750. b/o. Call 617 933-3295.

1982 BUICK Regal 4 door sedan. V8, 260 power options. Asking $995. or best offer. 944-1965

1982 CADILLAC Fleetwood. New brakes, shocks, exhaust. Exc. cond. in/out. $2,500 or Best offer. 273-0430.

1982 CITATION, good for parts, will run, very strong, dependable, $375 or best offer. 321-3860. 12/31m

1982 NISSAN Maxima diesel, all options, some rust, needs transmission, $400. Call 944-4696.

1982 PONTIAC T1000, 2 door hatch back, auto, 97k mi. Many new parts. Exc. tires. Good, reliable transp. $400. 933-3295.

1982 TOYOTA Tercel, 4 cylinder, runs excellent, new exhaust, excellent body, good tires, $850. Russ 397-9347. 12/3m

1983 ESCORT 4 spd., ac, stereo, black w/red int. Great on gas, ideal for students. Asking $1,195. 617 438-4318. 1/20s

1983 FORD Mustang Coupe std, 6 cyl. rebuilt eng. Asking $1500 or B.O. Call 617-861-8412

1983 Pontiac 4 door wagon, wood grain. 65K, one owner, loaded. Exc. cond. $2,395. 617 279-0901. 11/21s

1984 BMW 381I, 5 speed, air, sun roof, excellent condition. $4995. 617 438-4318. 1/20s

1984 CUTLASS Ciera Brougham sta. wagon. 79K orig. mi., am fm, velour int., rear def.. Looks, runs & drives excel. $2,200. 245-4402 lv. msg.

1984 CHEVROLET Celebrity, Eurosport, 2 dr., auto, in good condition in and out. $2395.617 438-4318. 1/20s

1984 GMC S15 Jimmy. 4 whl. dr., am fm., tilt whl., a/c. Exc. cond. inside & out. New tires. $3,800. 438-3153 or 937-3996.

1984 HONDA Civic 4 dr., 5 spd., very clean. Runs like new. $2995. Call Bill, 617 438-4318. 12/26s

1984 NISSAN Sentra, no rust, runs good. $1000. 245-7384

1984 OLDSMOBILE Firenza, 4 dr., air, auto, runs good. Good deal for only $1495. 617 438-4318. 1/20s

1984 OLDS Toronado, loaded, rebuilt trans. Leather int. New carb., tires, brakes, etc. Must sell $2,295/BO 935-7193

1984 PLYMOUTH Turismo 2.2L, 4 spd, gray, 88K miles. New tires, new front brakes. exc body. $950/BO. 942-8740

1984 PLYMOUTH Reliant 4 door, auto, ps/pb, am/fm cassette. 99k miles. $750/BO. Call 617-942-0302

1985½ MERCURY Lynx, 2 dr., h/back, 5 spd., runs & looks great, $1200/BO. Call 438-4712.

1985 CONTINENTAL Signature series. Black. Exc. condt. Original owner. 82K mi. $5,000. Call 617-729-7165

1985 CHEVY Camaro Z28, maroon, auto, V8, ac, pw, cruise control. $2,800. 617 932-8073.

1985 FORD Mustang-hatchback, good cond., asking $1499. CAll 729-3013.

1985 FORD LTD Brougham, V6, 4 dr., loaded w/options, 86K mi., looks/runs/drives exc. Nds. nothing. $2400. 617-245-4402 lv. msg.

1985 FORD LTD Station Wagon, a/c, cruise, velour, V6, 89K mi., exceptional cond. $2400. 617-245-4402, lv. msg.

1985 FORD Escort 4 door, 4 cyl., 5 speed standard. 87K miles. Runs very nice $475. 617 933-4608.

1985 PONTIAC Fiero 68K mi, 4 cyl, 5 spd. Red. Original owner. Excellent condition. Grey interior $2200/BO. 944-1279

1985 VW Cabriolet conv. Wolfsberg edition, 84k, leather seats, auto, ac, $4,000. 944-0198.

1986 CHEVROLET Caviler 4 dr sedan. 4 cyl. auto, ps, r-defog, am/fm stereo. very clean. $1950. D & G Motor Sales. 933-4773

1986 FORD Escort, 2 door hatchback, std., trans., 4 new struts, exhaust sys. Exc. cond. 86k mi. $1500/BO. 438-3229.

1986 FORD Tempo 2 dr. 58K + miles. Extra clean, ac, auto. $2495. Stoneham Auto Exchange. 617 438-4900 or 438-4318. 12/29s

1986 FORD Mustang. 4 cyl. 4 speed. AC, p/w, p/l. Sun roof. Am/fm cass. Exc. cond. 73,800 mi. $2495. Call 935-1057

1986 FIREBIRD V6, multi port engine, high mileage, priced to sell at $1495 or best offer. 321-0918. 1/9m

1986 HYUNDAI Excel. Stereo/cassette, good tires, a/c, auto, 4 dr., Needs motor. $400. Call 508-658-3568 aftr 6 pm tft

1986 MAZDA 323 LX 5 spd, sunrf, am/fm cass, new clutch & batt. One owner, exc. cond. $3295. Call 508-858-0072

1986 NISSAN 300 ZX-turbo. Almost like new. T's, leather, loaded. 1 gentle owner. Must see. $6200/BO. 617-245-5000.

1986 PONTIAC 6000 Station wagon. Low miles, loaded! Good condition. $2500/BO. Call 721-1591

1986 PONTIAC Grand AM, L4, 5 spd., air, stereo, tape. Nice car for only $2795. 617 438-4318. 1/20s

1987 CHEVY Iroc. Auto. 35K mi. T-Tops. Red-blk. Alarm, pw, pdi, pdb, tilt cruise, phone. All opts. 350 TPI Clean 935-2680

1987 CHEVY S10 Blazer, 4WD, auto, ps, pb, ac. $4200. Call 438-2169

1987 FORD Thunderbird, loaded, digital dash, keyless entry, exc. cond., Serious inquiries. $4200/BO. 935-3207.

1987 JIMMY 4x4, 2.8 V6, std. trans. very good cond., $5500/BO. Wk days: 729-1980 or wkends: 729-2118.

1987 MERC Marq, blk., 4 dr., loaded, garaged. Ex. cond. New rad/ex. sys. 78K+ hiwy mi. Crmpuff. $5900/BO. 944-5372.

1987 MAZDA 626LX, 5 speed, 2 door, ac, sunroof, exc cond, one owner. All receipts. Asking $4400. 944-6397

1987 OLDS Cutlass Supreme. 2 drs, 8 cly, light blue, 67K mi. exc condt, everything works. $4500/BO. 438-7370

1987 OLDSMOBILE Delta 88, 4 dr., nice clean car. Only $4,995. 617 438-4318. 1/20s

1987 OLDSMOBILE wagon. 9 passenger, loaded, exc. cond. new trans., & exhaust 1 mo. old. Drives great. No problems. $2650 or BO. 508-658-5619. 11/26t

1987 SUBARU XT Turbo. 4 WHD, Too many opt. to list. 60K miles. Great condition $5,500. 272-3524

1988 DODGE Daytona, 5 speed turbo, 32,000 air-conditioned, all powered, excellent condition, new tires, $4495. 324-1336. 12/23m

1988 DODGE Aries 4 dr. sedan, auto, ac, stereo, exc. cond. Rosewood metallic, velour bench seats, 62K careful mi. By orig. owner. Asking $3500. Lv. msg. Tewksbury 508 851-3633.

1988 JEEP Cherokee, blue, 5 spd., 2 dr., 4 wd, ac, hitch, roof rack. Under warr. 48K mi. Exc cond. $8500. 721-2941.

1988 LINCOLN Town Car 2 tone blue w/ canvas top. 59k mi., exc. cond. All power. $9,500. Call 617 933-2355.

1988 MAZDA 323, 2 door hatachback, 4 spd, 69K mi. Excellent condition. $2900. Call 508-640-0129

1988 OLDSMOBILE Cutlass Supreme, 2 dr., 6 cyl., blue. Under 17 K mi., one owner. Clean, excellent cond. Asking $8,150. Call after 6 pm. 944-2825.

1988 PLYMOUTH Grand Fury, V8, ac, am/fm cass, ps, pb, 4 dr. Only 30K orig mi. still under warr. $4900 firm. Katie 617-246-1612

1988 Pontiac Firebird. Mint condition. Low mileage. T-Tops, loaded, adult driver. Estate sale. $7900. 617-395-3348

1988 TOPAZA LS, all power. Excellent condition. $3,500. Call 617 935-3677.

1988 TOYOTA Supra Turbo, auto, new tires & battery. 1 owner, mint. 53K ext. warr. LOJACK $12,500. 508-658-5599

1989 CAMRY, 4 dr., auto., ac, am fm stereo. Well maint., flawless car. Burgundy. 60k mi. $7,950. Aft. 6:30 pm 273-0912.

1989 CHEVROLET Caprice Estate Wagon, all power, loaded. $9,000 or best offer. Call 933-2603.

1989 FIREBIRD, Blue, 5 speed, ac, am/fm, alarm, cruise, exc. condition. Best offer. 508-531-3590 after 6pm

1989 FORD Tempo GL, 38K mi, 4 dr., auto, ac, White. 1 owner, like new. 60K Ford extended warr. $5,900. 617 944-9377.

1989 FORD Aerostar XL, ext. wagon. v-6, auto, exc. cond. Duel a/c, loaded, new tires. Book $10,745, sell $8,900. 617 275-2950.

1989 FORD PROBE 25,000 miles, loaded. AM/FM cassette, ac, $7500 or B.O. Must see. 617-665-8225 1/6m

1989 JEEP Wrangler, 6 cyl., 5 speed, 4 W.D., excel. cond., low miles, hard top. $8600. 623-7266. 12/31m

1989 LINCOLN Town Car-Cartier Edition. fully loaded, w/only 16K orig. miles. Showroom cond. Must sell! $16,500. Call Tony 9-6. 729-0388.

1989 MUSTANG GT, loaded w/sunrf., subwoofer, custom aqua pearl paint, Ext. warr. 34k. $8,795 or b.o. Days Joe Wilson 937-8058.

1989 MUSTANG LX 5.0. 47 K miles, some after market parts, runs and looks good. $7300. Cll 508-658-4457, 942-7230.

1989 PONTIAC Firebird Formula 350. Black, t-tops, 40K mi., garaged, radar, anti-theft. $8,200. Dan 665-3648.

1989 PONTIAC Firebird Formula 350. Black, t-tops, cruise, radar, anti-theft. Garaged. 40k mi. $8,250. Dan 665-3648.

1989 VOYAGER Turbo, SE, auto., gray, ac, tilt, cruise, stereo cassette, orig. owner, 66K mi. Exc. cond., new tires & brakes. $7500. 944-3493.

1990 CHEVY Corsica LT, ac, at, 4 door maroon w/ velour int. Very clean. Excellent condition 60K mi. $5500/BO. 246-1485

1990 DODGE Spirit, 4 door sedan, air, am-fm, ps, pb, tilt wheel, has 115,000 miles, runs great, always maintained. $2500. Company car. Call Bill at Atlantic Plywood. 933-3830

1990 TOYOTA Celica, Cherry Red, ac, alarm, phone, CD changer, competition stereo, auto, nice toy. Good car. Must sell $10,000/BO. Woburn 935-8716

1990 TOYOTA Camry DX Black 4 dr, auto, ac, pwpd, am/fm cass. Ext warr. x cond. 50K mi $9795. 944-8442 aftr6pm

1990 TOYOTA Celica GT, SP, CP, Blue, ac, sun roof, auto, 40K, excel condt. 40K. $9500/BO. 245-3447

1991 MAZDA Protoge, 4 door, auto, white/black trim. loaded. Low miles. $9000. Call 944-1688

1992 FORD Mustang GT, 5 spd., red loaded, AC, power win, locks, am/fm ste. cass., $13,500/BO. Days Jack 944-7727 or 438-5142 Eves.

Autos Wanted 187

AUTOS REMOVED
Up to $60.00 paid. Junk cars & trucks. Wing's Used Auto Parts, 1628 Shawsheen St, Tewksbury. 508-851-8100 or 657-7389

Motorcycles 189

1988 HARLEY Davidson Heritage Soft Tale. 7,000 original miles. Clean. $8,500 firm. 508 256-8718.

MOTORCYCLES
We will buy American used motorcycles & parts. 508-657-3958 tft

1982 YAMAHA Maxum 750. Red. Very good condition. $800/BO. Call 935-2635

Recreational Vehicles 191

CAMPING Trailer 15 Ft Starcraft fold down w/ awning, screen room, stove, sink, queen size bed. Slps 5-6. Like new. $3500. 272-8946

1972 DODGE RV. Fully self cont., Slps. 6. 61K mi. Awning, 6 new tires. All set to go camping. $4,650/BO. 617 933-5088.

1976 SCOTTY Sportman, 15½ ft. mint cond. Slp. 4-6, stove, oven, 3 way refrig., heater, TV ant., awning, new tires, batt., charger, 30 gal. water tank, $1800/Bo. 933-8356.

1981 HERITGAGE Motorhome- 23 ft. Dodge 360 eng. 57k mi., sleeps 6, full hook-up, a/c, micro, refrig & freezer, fully self cont. good cond. $11,500/BO. 935-0189.

1985 PROWLER 31Z-Sleeps 9. Deluxe model. Queen bed. 21ft awn. Stereo, micro, x-lg frige. Loaded. Bunkhouse. $9500/BO 270-0213

1986 SKAMPER Pop-up trailer. Like new, seldom used, sleeps 6. Stove, icebox, lots of cabinet space $1600 firm. Call Tom 721-2756

1987 SUNLINE TRAILER-21.5 ft. length, sleeps 6, 4 burner stove, w/oven, dbl sink, heat. Enclosed bath, w/tub/shower. Many extras, mint cond., $6,800. Call Neil or Kathy, 272-4696.

Trucks & Vans 193

TRUCK FOR SALE
1987 FORD F-350. One ton. Stereo w/tape, air cditioning cruise control. Runs well. $7995/BO. Call 508-658-2908 leave message. Inquire at computer Haus. Call 508-658-8591 ask for Bill. tft

TRUCK FOR SALE
1987 FORD F-350. One ton. Stereo w/tape, air cditioning cruise control. Runs well. $7995/BO. Call 508-658-2908 leave message. Inquire at computer Haus. Call 508-658-8591 ask for Bill. tft

1973 FORD F750 dump truck. 11 ft wing plow, new tires, $1000/BO. Call 938-5669 after 5pm

1977 DODGE Van with HP lift. Runs but needs work. $500 or B.O. Call 508 658-2346. tft

1977 4x4 FORD Pick Up. Heavy duty, 52K mi, great body. $600 or B.O. 508-657-7857 12/3t

1978 CHEVY Short bed, mint cond. Asking $500. Also, triple roll bar for $250. Sell both $700/. Won't last. Jack 1 508 475-2088.

1979 FORD F250 Custom. 360CI. Runs good. Asking $395. Call 272-1653

1985 DODGE Ram PU, 62K orig. 6 cyl, new clutch, water pump, sun roof, 8ft bed, runs & looks exc. $3500 BO. 944-4636

1985 GMC S15 Sierra Classic pickup truck. Loaded with extras 60K mi. Very good condition. $5000/BO. 942-1494

1986 CHEVY 1 Ton Van, 350 V8, new tires & carb., tune-up, runs great. $3000. Steve, 508 657-5824 or 657-7359.

1986 DODGE Caravan SE. 7 pass. auto, ps, pb, needs motor $1995. 617-272-7343

1986 GMC S15, pick-up truck, 4 cyl., automatic, P/S. 74K miles $1950. 933-4608.

1986 NISSAN Pickup. 5 spd. 70K mi. Bed cover good shape. Good tires. $1800. Call 942-2531

1987 DODGE Caravan SE, seat 7, V-6, runs like a top. Nice mini-van for only $5995. 617-438-4318. 12 0 s

1987 MAZDA Red pickup truck, 4 cyl, new engine, 18K miles, 70ft bed section with cap. Cab plus section, automatic transmission & 4 wheel drive $5500 or best offer. 322-6823 12/24m

1987 MAZDA pickup truck. 4 cyl. rebuilt engine, 18,000 miles, 70' bed section with cap. Cab plus section, automatic transmission & 4 wheel drive. $4,200 or Best offer. 322-6823 12/01m

1988 GMC Box Truck 24 ft, low mileage, new electric tailgate, clean, good rubber. $11,000. Call 933-4928

1989 Chevrolet Pick up. Silverado, 4x4, loaded. PLUS: skamper pop-up camper. Both ex. cond. $15,500/BO. 617-245-5000.

1989 ISUZU Amigo. Blue, 5 spd. Big tires/rims, alpine pull out stereo. 37K. Exc. condition. $7500/bo. 944-1965

1990 CHEVY K5 Blazer. Fisher plow, ext warrenty, Lo-Jack. Full options, mint condition. 22K mi. $17,000. 932-0679

1991 FORD Explorer XLT, 4x4, auto, fully loaded, leather, extra towing pkg, 25K mi, $18,980. Super condition. 272-0291

1991 GMC Jimmy SLE 4x4, loaded. exc. cond., 7500 mi. Black gold w/ Lojack. $18,000 or B/O. 617 246-0338 ask for Don.

BUSINESS/ FINANCIAL

Business Opportunity 199

CHRISTMAS TREES Wholesale only! Sloucum Bors. Tree Farm, Michigan. Any quan. Douglas Fir, Scotch Pine & Blue Spruce. All trees are #1 premium sheared, plantation grown. Call New England Landscape Co. 160 Walnut St, Saugus, MA 617-233-9234 12/3m

LOCAL Snack/Soda route. Earn $4,000 per month. Low cost. 1 800 375-VEND.

EMPLOYMENT

Child Care Wanted 209

Child Care Light Housekeeping
Resp. person to care for 14 mos old in our Reading home 3-4 days wk. Non smkr. 944-6205

EXPERIENCED babysitter Tuesday afternoons thru evenings. 438-1817.

LOOKING for enthusiastic person for my 2½ yr & 3 mos old sons. 3 days per wk. in my non smoking home, Ref, req. Call 508-658-0964 12/17t

JOB MART TO S-12

HOLIDAY CREPES TO MAKE AHEAD

Thinking of the coming season, we each want to make it special, observe traditions and still maintain a reasonable balance between family, work and holiday. These Turkey Divan-style Crepes are one answer. Make them ahead because they freeze beautifully. Because crepes will be less tender if the batter is overmixed, using Gold Medal Wondra quick-mixing flour is ideal because it mixes instantly with liquid.

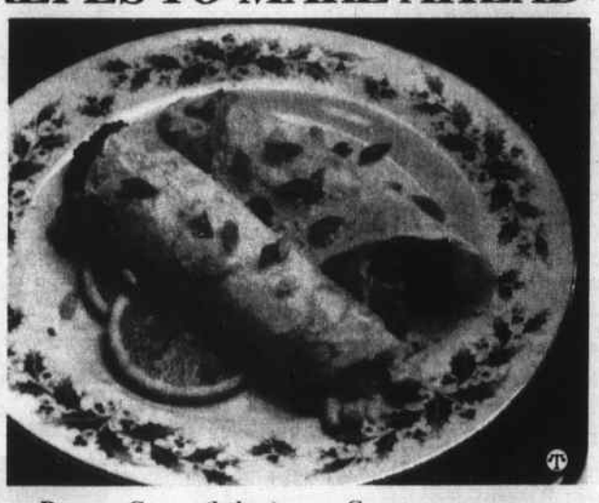

TURKEY DIVAN-STYLE CREPES

- 8 Crepes (below)
- 2 tablespoons margarine or butter
- 1/2 cup chopped fresh mushrooms
- 1/4 cup sliced green onions
- 2 tablespoons Gold Medal Wondra quick-mixing flour
- 1/4 teaspoon ground nutmeg if desired
- 1 cup low-salt chicken broth
- 1 1/2 cups cut-up cooked turkey
- 1/2 cup grated Parmesan cheese
- 3 ounces light cream cheese (Neufchâtel)
- 1/4 cup slivered almonds, toasted
- 8 cooked broccoli spears
- Grated Parmesan cheese

Crepes

- 1 cup Gold Medal Wondra quick-mixing flour
- 2 tablespoons wheat or oat bran, if desired
- 1/4 teaspoon salt
- 1/2 cup milk
- 1/2 cup cold water
- 2 tablespoons margarine or butter, melted
- 3 eggs

Prepare Crepes (below). Heat margarine in 1 1/2-quart saucepan over medium-high heat. Sauté mushrooms and half the onions until tender. Reduce heat to medium; stir in flour, nutmeg, broth, turkey, 1/2 cup Parmesan cheese, the cream cheese and almonds until cream cheese is melted. Remove from heat.

Place 1 broccoli spear in center of each crepe. Spoon 1/4 cup filling over each broccoli spear; roll up crepes. Place seam sides down in shallow microwavable or ovenable dish; sprinkle with Parmesan cheese. Microwave uncovered on High 2 1/2 to 5 minutes or until heated through, or cover with aluminum foil and bake in 350° oven 20 to 30 minutes or until heated through. Sprinkle with remaining onions. 4 servings.

Beat all ingredients with wire whisk until smooth. (At this point, batter can be covered and refrigerated up to 48 hours.) Heat 6- to 8-inch skillet over medium-high heat. Lightly grease with shortening. For each crepe, pour scant 1/4 cup batter into skillet. *Immediately* rotate skillet until thin film covers bottom. Cook both sides until light brown. Stack crepes, placing waxed paper between each; keep covered. 8 to 10 crepes.

Gold Medal® and Wondra® are registered trademarks of General Mills, Inc.

Supplement to Daily Times – Chronicle (Woburn, Reading, Winchester, Burlington, Wakefield), Lynnfield Villager, No. Reading Transcript, Wilmington & Tewksbury Town Crier, Stoneham Independent, Daily News Mercury (Malden, Medford, Melrose)

WOBURN AREA
(617)-933-3700
FAX (617) 932-3321

MALDEN AREA
(617)321-8000
FAX (617) 321-8008

JOB MART

WOBURN • WINCHESTER • BURLINGTON • READING • WAKEFIELD • STONEHAM • WILMIGTON • TEWKSBURY • NO. READING • LYNNFIELD • MALDEN • MEDFORD • MELROSE • PLUS SURROUNDING COMMUNITIES

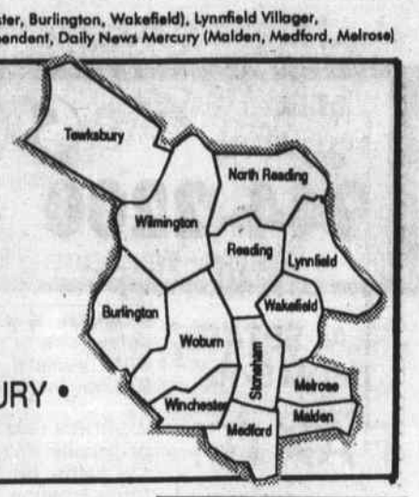

Material Handler

Boston Technology, a leader in voice messaging technology, is seeking a bright, reliable person for this immediate opening.

You will be responsible for all administrative/physical duties involving the receiving/shipping, storing and distribution of materials, parts, supplies and equipment. Must exercise sound judgment in selecting modes of transportation as well as preparing the appropriate air bills and commercial invoices for both domestic and international shipments.

The ideal candidate will have 3-5 years' experience in domestic and international shipping. Must be able to lift 55 lbs. ASK MANMAN experience preferred.

Please send your resume to Tricia Ryan, Human Resources, Boston Technology, 100 Quannapowitt Parkway, Wakefield, MA 01880. An equal opportunity employer, m/f/d/v.

Boston Technology

phs

Do you have a clean valid driver's license?

- Are you over 21?
- Are you looking for a full time job?
- Would you rather work outside the office setting?
- Do you want to get in shape?

Personnel Hygiene Services supply feminine hygiene systems to commerce and industry. Due to our continued expansion, we are now looking for a friendly, reliable and outgoing person to join our service team. The work can be physically demanding and requires some flexibility in working hours. Females preferred. Knowledge of Boston area a plus.

Benefits include...

- Full Training
- Company Uniform
- 2 Weeks Vacation
- Health Insurance
- Profit Sharing
- Pension Plan

If you are looking for a job with a difference, call Linda in Woburn:

932-6462

between 9 a.m. and 5 p.m. G23-25

DAYS INN

The Days Inn Burlington is now accepting applications for the following position:

AM WAIT STAFF
FULL AND PART TIME

Qualified applicants should apply in person

NO PHONE CALLS PLEASE G23-30

DAYS INN, WHEELER ROAD, BURLINGTON, MA

Seafood Restaurant

OPENING SOON

Now Hiring - full/parttime
flexible hours/mothers hours,
•waitstaff •line cooks (exp. only)
•counterhelp •hostesses
•dishwashers (exp. preferred)
Apply at restaurant 11/28 & 11/29 noon to 4 p.m.
942-2599

Resident/ Superintendent

An opportunity currently exists for a mature individual with heating, electrical and plumbing experience in an apartment building in Revere. This is a full time, live-in and on-call position that offers a competitive salary and a generous benefits package.

For immediate consideration please contact Miss White at

617-438-4116

G20-27,W21,+21

Full Time Route Drivers

Permanent, full time Route Drivers needed to help pack orders and deliver bulk flowers to area florists. Work days are Monday thru Friday and Saturday or Sunday morning. Additional overtime available. Located in Woburn.

Apply between 1-4 p.m. Monday thru Friday at 200 Wildwood Street

JOHNSON'S ROSES

G18-24, +21,w21

Activities Director

Part-time position available for experienced Activities Director for active geriatric social day care program in Malden. Excellent hours and benefits.
Resumes: Human Resource Dept., EMHS, 395 Main St., Wakefield, MA 01880.
EMHS is a progressive human service agency with strong consumer orientation.
An Affirmative Action/Equal Opportunity Employer M/F/D/V

G23-25

Licensed Electrician

— NEEDED —

Please send resume to:

P.O. Box 2393
Woburn, MA 01888

G20-27

JOB MART FROM S-11

Employment Services & Publications 210

BE ON T.V. Many needed for commercials. Now hiring all ages for casting info call 615-779-7111 ext T-278

DRUGLORD CARS $100 87 BMW $200; 86 VW $50; US Seized. FREE Information 24 hour hotline. 801 379-2930 Copyright #MA17YLC.

RECESSION
NO Problem, hard working, motivated, join the industry without a decline in sales. P/T $500. mo. F/T $2000 to $4000/ mo. Unlimited income potential. Take control of your life. 617-279-0021 12/17s

The *Times Chronicle* accepts no responsibility for ads requiring fees for services or publications. If you have any questions please call the Classified Department at 933-3700

$200-$500 WEEKLY
Assemble products at home. Easy! No selling. You're paid direct. Fully guaranteed. Free information 24 hr. hotline. 801 379-2900. Copyright #MA-27HDH. 12/31t

General Help Wanted 213

AIRLINE
$375-$600/wk
All Positions. Will Train
Immediate Openings!
800-473-2200 ext A8295.
Open Fri 8:30-9pm

$$ATTENTION$$
WE PAY YOU to lose up to 29 lbs. in the next 30 days. Dr. recommended. Call now 617 499-7704. Free 24 hr. infomation.

AUTO BODY MECHANIC
Temporary employment for month of December. Heavy hit & painting ability a must. 617-272-7343.

AVON
Cosmetics, Fragrance. Gifts. Skin So Soft. To buy or sell Avon Products, call Peg 933-6254.

BUY OR SELL AVON
Earn Top Dollars
Selling Avon. No. exp. nec. Training materials and support provided.
Call Shri 617-938-1617

CERTIFIED Home Health Aides needed to work flexible schedules. Weekdays and Weekends available in the Mystic Valley area. Immediate work available pending references. Call for more information. Nursing Services Homecare, Inc. 617 593-4184, 617 397-0700. 11/25m

CLERK TYPIST
Part time. WP preferred. Monday through Friday 1 - 5 . Hours negotiable. Send resume to Peggy Conway, Wildacre Inns, 108 Pleasant St. Arlington MA 02174.

COMPUTER OPERATOR
Need money fast? Using your computer skills work without pressure. Call anytime 1-800-643-1350 11/26t

COOK/Supervisior. Weekends. Industrial Cafeteria Wilmington. Please call manager 617-937-2419 Part time positions also available

Mechanic

Ron's Mobil of Burlington, is seeking a customer oriented and sales-minded Mechanic to increase Service Bay Sales. Must have 5 years experience and capability of working on new computer type cars, have own tools and ref. req. Salary arranged. For interview appointment call:
Ron Potito - 273-2525
RON'S MOBIL
173 Bedford St., Burlington
G24-1, +28,w28

DATA ENTRY openings in the Malden area. Must be available full time. Accuracy is crucial. Experience is required. Call TAC / TEMPS at 322-1888. 11/25m

ENJOY Pets & People? Permanent position avail. Flex hours. Apply in person: Wilmington Pet, 634 Main St, Wilmington

ESTHETICIAN
Wanted to lease room adjoining quiet hair salon. Very low cost. 141 sq. ft. 617-944-9485.

Exp. Shipper/Receiver
On line computer exp. pref. Must be organized & aggressive. C. N. Wood Co., 272-5300. Jeff.

EXP'D Line cook needed. Pay commesurate with exp. Apply in person to Sweet Peppers Rest. 20 Waltham St, Lexington

HELP
I need 6 full time & 10 part time people to help with my business. Full training. Start now. Call 617 499-7983.

EARN EXTRA MONEY

While Helping Others

Major non-profit organization seeking fundraisers. $6.50 hourly.

Contact Bob Jenney:

508-664-2470

G4-4, +7,14,21,28,w7,14,21,28

EXPERIENCED Presser wanted full time. Reading Dry Cleaners. 944-9699

HIGH Profile Coffee Company seeks energetic sales/customer service assistant to help with office work. 40 hr/ wk. Please fax or mail info to 114 West St, Wilmington, MA 01887 or Fax 508-657-6424

IMMEDIATE opening. Carpet & furniture cleaning tech. No experience required. Mass Drivers lic. nec. 935-4455.

LEGAL SECRETARY Downtown Boston firm seeks experienced full time legal secretary with strong administrative and organizational skills. Position requires ability to work independently and superb Mac computer skills. Salary $500.00 and up. 617 227-9626. 11/25m

"MAKE It Clean" looking for honest, dependable people willing to do private house cleaning. 508 664-5804. 11/26n

Class I Hairdresser

WANTED
PART TIME
Call:
933-1866
G23-25

MANAGER ENTREPRENEUR
$75-$95K. Explosive growth requires us to seek additional management talent as we expand into New England marketing environmental products. Leadership and communications skills needed. Commission, bonus, Expenses, Profit Sharing. Call 617-938-6869. tf t

MOTHERS HOURS Small growing Co. seeks a qualified person w/ general bookkeeping exp. to work 9-10 hrs per wk. 3 hrs per day. Mon-Wed-Fri. Computer/bookkeeping exp. req. flex hrs.
Call Innovative Systems
508-658-0042

NEEDED immediately 10 people to sell AVON PRODUCTS. Earn your Christmas money now! Helen at 617 944-3484.

ONE LICENSED Electrician. Experienced. Call 933-3793 or 938-0220 Cannon Electric

DRYWALL

Experienced Installer
Wanted For
Short Term Job.

SPECIALTY CORP.
42 Pleasant Street
Stoneham, MA 02180
617-438-5300
G20-23,25

NEWSPAPER CARRIER OPPORTUNITIES
Deliver the Times Chronicle. A route with only 25 papers may earn an approximate monthly profit of $72.00
The larger the route the higher the earnings. See the chart below for approximate profits

TOTAL PAPERS	APPROX MONTHLY EARNINGS
30	87.00
35	101.00
40	116.00
45	130.00
50	145.00

Routes vary in size. If you have a family member age 10 and up who may be interested or know of someone who may, please call us for our current openings.
Woburn 933-3700
Reading 944-2200

PART TIME delivery person. 2 mornings per week. Must be dependable, have own trans., mileage plus salary. Please call 617-438-6110. 11/26s

OLAN MILLS Portrait studio is seeking outgoing enthusiastic mature person to work at our studio. Position involves consulting with customers on the different sizes, finishes & portraits available. Good earnings & benefits. Complete pay & training program. Call Wed., Thurs. & Fri. 10am-7pm. 233-1861

PART TIME Flexible hours. Great opportunity for energetic enthusiastic people to work in our customer representative dept. Above average income + commissions. We guarantee a high hourly wage. Ideal for students and moonlighters. Call now, 272-3162 Mr. Dean.

Property Management SECRETARY
F.T. People oriented, strong communication skills, bookkeeping, typing, AR, AP, leases. Computer exp. various office duties.
617-438-6116

RECEPTIONIST
Wanted. full time receptionist for busy law office. Must possess pleasant telephone manner. Reply to 617-438-3934, Trina. 11/25s

REGISTERED Nurses, CMSI pays up to $24/hr. and free housing. FT hosp. positions nationwide. RNs with 1 yr. of exp. 800 423-1739. 11/25m

SECRETARY/RECP
For Pediatrics office in Melrose. Mon-Thurs, 4-7pm. & Sat 8-2pm. Call 508-664-6868 for interview

SECRETARIES with Wordperfect 5.1 experience are in high demand at TAC / TEMPS in Malden. Two years of experience are required. Benefits & bonuses. Word at top companies. Call TAC / TEMPS 322-1888. 11/25m

SHORTSTOP, an emergency shelter for youth in crisis, is seeking caring people to open their hearts & homes to youth on a short term basis. By providing housing and support for a child, you can make a personal contribution toward addressing the devastating effects of child abuse & homelessness. Training, support services & financial reimbursement for expenses will be offered. Please call ShortStop at 776-3377 for more information. 11/25m

SNOW SHOVELERS
Snowblower operator for contract work. On site snow removal. Call Cliff 935-3385; Jim 933-3295.

SNOW SHOVELERS
Snowblower operators for contract work on site snow removal. Call Cliff 935-3385; Jim 933-3295.

TEACHER'S ASSISTANT
To work in infant room of busy child care center. Must be dependable and be able to work a flexible schedule. 617 933-0924. Please leave message.

TRAINEE TO LEARN Chimney Sweep Trade
A mature individual, must be punctual, conscientious and not afraid of heights. Good starting pay. Must have own transportation. For interview call 617 665-8554. 12/3m

THIRD Shift, work 10:30 pm - 7 am, Monday through Friday. Must have 10 key skills and work well with numbers. Debt and credit understanding helpful. Immediate openings! You must be reliable! Call TAC / TEMPS 322-1888. 11/25m

TRAVEL AGENT
Minimum 2 years exp. Send resume to A.A.T., Inc. PO Box 602, Wilmington MA 01887. tf t

WAITRESS/WAITERS PM shift at Bickford's Pancake and Family Restaurant. Flexible hours. Apply to the Manager between 2-5 pm daily or call 395-7225 to arrange an interview. EOE, MFHV 11/25m

WAREHOUSE HELP
Full time opening, monthly bonus program, medical & dental benefits + more. Drug test is required. Apply in person. 80B Commerce Way, Woburn.

We need a Polish/English translator. Expanding business in Poland need telephone help. Call 617-438-1873

WINCHESTER-Insurance Agency, is seeking Personal Lines CSR,for immediate opening. Minimum of 3 years exp.: congenial office. Salary commensurate with exp. Call 617-729-0585.

10 SECONDS IS THE average time an employer spends scanning a resume. Does yours make the cut? You need the Competitive Edge. Call 617 932-3232.

Activities in Massachusetts

lighting of the Village Green; 8 p.m., choir concerts and theatre production of "Scrooge"; 12/6, Noon: Christmas Past and Present Parade. Call for locations. Falmouth. (508) 548-8500.

12/4 - Light on Celebration, 6 p.m. Entertainment throughout town: puppet shows, bell ringers, choruses. Taunton. (508) 880-4960.

12/4 - Hyannis Village Christmas Stroll, 5 to 9 p.m. Open houses at various restaurants and merchants; 6 p.m.: Pinata Party for children; 7 p.m.: Lighting of the Village Green and Santa visits. Main St., Hyannis. (508) 775-2201.

12/4 & 12/5 - SSAC 3rd Annual Art, Craft and Wreath Sale, Friday, 1 to 8 p.m; Saturday, 10 a.m. to 5 p.m. Fine crafts, three-dimensional art and framed and unframed art work. 119 Ripley Rd., Cohasset. (617) 383-9548.

12/4 & 12/5 - Holiday Flower Show and Boutique, Friday, 5:30 to 8 p.m.; Saturday, 10 a.m. to 4 p.m. Arrangements done in the holiday theme and handmade holiday decorations. Berkshire Botanical Garden, Rtes. 102 & 183, Stockbridge. (413) 298-3926.

12/4-12/6 - Marblehead Christmas Walk, Friday, 6:30 p.m. - Sunday, 5 p.m. Kick-off of holiday shopping season; tree lighting, carolers, Santa arrives by lobster boat, elves, parade and community entertainment. Marblehead. (617) 631-2868.

12/4-12/6 - Holly Days: Ashumet Holly Wildlife Sanctuary, 10 a.m. to 4 p.m. Complete your holiday decorating with fresh cut greens, balsam wreaths, Oregon holly and handcrafted gift items. Refreshments, chowder and mulled cider. 286 Ashumet Rd., East Falmouth. (508) 563-6390.

12/4-12/6 - Main Street at Christmas. Concerts, house tours and special events; Sunday: the famous Norman Rockwell painting is re-created as Main Street is closed and antique cars move along the street. Call for a brochure listing events. Throughout Stockbridge. (413) 298-5200.

12/5 - 21st Annual Christmas Tree Lighting and Carol Sing, 6 p.m. Celebration of the great tree; Glenn Miller Orchestra; caroling. South Plaza, Prudential Center, Boston. (617) 236-3744.

12/5 - Holiday Victorian Dinner, 7:30 p.m. Traditional dinner and period music for the season; a visit from St. Nicholas. Lynn Historical Society, 125 Green St., Lynn. (617) 592-2465.

12/5 - Winter Fest Holiday Party, 1 to 4 p.m. Scavenger hunt, craft activities, entertainment and refreshments. Peabody & Essex Museums, East India Square, Salem. (508) 745-1876.

12/5 - Holiday House Tour and Tea. Self-guided tour of historic homes; 2 to 4 p.m., tea served at Custom House Maritime Museum, 25 Water St., Newburyport. (508) 462-8681.

12/5 - Merrie Market at Old Ship Church, 9 a.m. to 1 p.m. Christmas fair with gifts, greenery, children's fair and holiday food. 107 Main St., Hingham. (617) 749-1679.

12/5 - 20th Annual Christmas Stroll, noon to 7 p.m. Nantucket Town's special illuminations, entertainment and shopping opportunities. Main St., Nantucket Island. (508) 228-1700.

12/5 & 12/6 - Holidays at the Paul Revere House, 9:30 a.m. to 4:15 p.m. See how the holidays were celebrated in colonial Boston; Revere and Pierce/ Hichborn houses decorated with garlands of greens and fruit pyramids; mulled cider and Shrewsbury cake; 1 to 4 p.m.: seasonal songs. 19 North Sq., Boston. (617) 523-2338.

12/5 & 12/6 - New England Christmas Customs, 11 a.m. to 4 p.m. Decorations showing distinct New England Christmas traditions from the 1920s to 1940s; 12/6, 2 p.m.: holiday concert. The Old Manse, 269 Monument St., Concord. (508) 369-3909.

12/5 & 12/6 - Holiday Fair By-the-Sea, 10 a.m. to 4 p.m. Local arts and crafts; visits with Santa; children's games in Santa's attic; baked goods and clam chowder. Hull Lifesaving Museum, 1117 Nantasket Ave., Hull. (617) 925-LIFE.

12/5 & 12/6 - Christmas Fair, Saturday 10 a.m. to 9 p.m.; Sunday, noon to 6 p.m. More than 40 local crafters. Cordage Park, Rte. 3A, Plymouth. (508) 746-7707.

12/5 & 12/6 - Heritage Plantation: Christmas in Sandwich, Saturday, 10 a.m. to 4 p.m.; Sunday, noon to 4 p.m. Saturday: 11 a.m., Holiday wreath making; Noon, Santa arrives for picture taking; 2 p.m., storytelling of the "Sugar Plum Fairy Tales"; holiday boutique, quilting and art exhibits, model trains running; Sunday, 1 to 3 p.m., sand dollar ornament making for kids; 1 p.m.; holiday topiary demonstration; 2 p.m.: Chamber Brass of Boston concert. Round Barn, Pine and Grove streets, Sandwich. (508) 888-3300.

12/5 & 12/6 - Victorian Christmas Open House, Saturday, 10 a.m. to 4 p.m.; Sunday, 1 to 4 p.m. Step back in time to the spirit of Christmas past; authentic period decorations, seasonal music and refreshments. Thornton Burgess Museum, 4 Water St., Sandwich. (508) 888-6870.

12/5 & 12/6 - Christmas at the Bryant Homestead, 1 to 7 p.m. The home is decorated for Christmas; tours. Bryant Rd., Cummington. (413) 634-2244.

12/5 & 12/6 - Yuletide at Storrowton Village, 11 a.m. to 4 p.m. Village homes and buildings are decorated by area garden clubs; traditional craft demonstrations; hay rides; Santa visits and caroling. 1305 Memorial Dr., West Springfield. (413) 787-0136.

12/5 & 12/6 - Christmas at Hancock Shaker Village, noon to 4 p.m. Decorations in the 1830 Brick Dwelling; baking in the historic kitchen; musical performances; craft activities; wagon or sleigh rides and farm animals on view. Donation of canned goods or new toy for Salvation Army required for admission. Jct. Rtes. 20 & 41, Pittsfield. (413) 443-0188.

12/5 & 12/12 - Museum of American Textile History: Children's Christmas Craft Workshops. Advance reservations. 800 Massachusetts Ave., North Andover. (508) 686-0191.

12/6 - Boston Common Tree Lighting, 5 p.m. 25,000 bulbs light the trees in Boston Common, Boston. (617) 635-4505.

Holiday Greetings

United States Savings Bonds...
More Popular Than Ever...
Always The Right Size For Everyone On Your List...
The Perfect Holiday Gift!

Avoid Last Minute Shopping Woes...
Buy Savings Bonds Early.

Buy U.S. Savings Bonds and Support your New England Campaign.
Take Stock in America
U.S. SAVINGS BONDS
A public service of this publication.

WOBURN AREA
(617) 933-3700
FAX (617) 932-3321

MALDEN AREA
(617) 321-8000
FAX (617) 321-8008

JOB MART

WOBURN • WINCHESTER • BURLINGTON • READING • WAKEFIELD • STONEHAM • WILMINGTON • TEWKSBURY
NO. READING • LYNNFIELD • MALDEN • MEDFORD • MELROSE • PLUS SURROUNDING COMMUNITIES

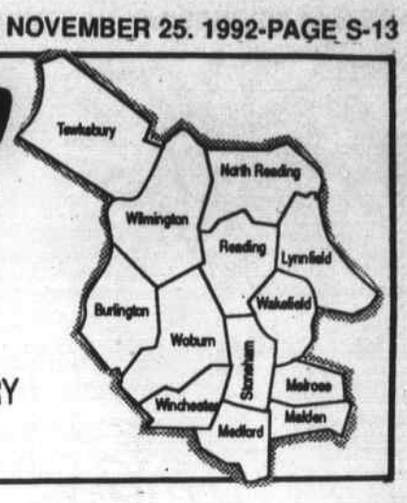

MEDICAL

Somerset Nursing Home, state-of-the-art facility, has the following openings available:

RN Supervisor
Part-time, 3-11, and on-call weekends. Long term care experience preferred.

Certified Nursing Assistants
Full and part-time, per diem, all shifts available.

RNs/LPNs
Part-time, 11-7.
Please contact Marie Adamczyk, D.O.N.

Third Party Billing Clerk
Part-time. Medicare/Medicaid billing experience necessary. Please contact Anne Crispo, Business Office Supervisor.

If you like working with a team of enthusiastic care givers, we may have a job for you. We offer excellent salary and benefits including free HMO insurance, tuition reimbursement and pay-in-lieu-of benefits.

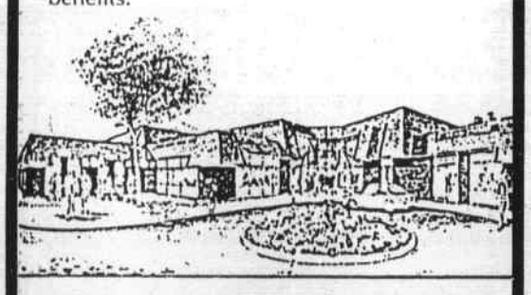

SOMERSET
NURSING HOME
1364 Main Street
Reading, Massachusetts 01867
(617) 942-1210
An equal opportunity employer M23-25

MEDICAL

LABORATORY TECHNICIAN
Part-Time
Woburn
On-Call Nights
On-Site Weekends
Phlebotomy, general lab experience required.
Contact:
George Rooney
Laboratory Manager
935-8511.
HEALTH RESOURCES
Boston • Brookline • Arlington
Billerica • Woburn
An Equal Opportunity Employer M20,23-25

QUALITY MEDFORD DENTAL PRACTICE
seeks
Receptionist/ Secretary
FOR TWO DAYS PER WEEK
Some office experience preferred.
— CALL —
396-7707 M19-25

PT or PTA
We are looking for the right professional to become part of our dedicated team. Help us make the right choice. Call Now.
(617) 246-2441
AMERICAN HOME CARE
40 Salem Street
Lynnfield, MA 01940
Equal Opportunity Employer M23-25

Secretary/ Receptionist
Needed for Oral Surgeons Office.
Experienced preferred.
Call
245-4404
– OR –
321-4700 M20, 24-25

MEDICAL

Symmes HOSPITAL

Paramedic – Advanced Life Support
Full time, rotating shift. Current ACLS and CPR certification, 5 years' paramedic experience, Mass. license and national certification required. EMS supervisory experience preferred.

Secretary
Full time, days. High school or equivalent required, along with strong organizational, communication and typing skills. Ability to take minutes, plus knowledge of WordPerfect and Lotus essential.

Emergency Room Nurses
Full- and part-time positions available. Must be an ER nurse with ER and/or ICU experience; ACLS preferred.

Sr. Radiology Technologist
Full time, days. ARRT and Mass. license required along with knowledge of special procedures and 2–3 years' experience. Will perform routine diagnostic and special procedures, and cross-train in CT Scan. Supervisory experience preferred.

Clinical Social Worker
Full time, Mon.–Fri. LICSW and extensive medical social work experience in acute care setting required. Candidate must be self directed and able to work in a continuing care team environment. Experience in ambulatory setting and conducting support groups preferred.

Symmes is an acute care, med/surg facility located 8 miles outside of Boston. Please forward your resume, indicating position of interest, to Human Resources, Symmes Hospital, Hospital Rd., Arlington, MA 02174. AA/EOE.
M24-27

BE AN ANGEL

Evening Staff Nurse —
Full time 1 p.m. to 9 a.m. case management position for RN with recent med/surg or community health experience.

Occupational and Physical Therapists —
Part-time and per visit to see adult and/or pediatric patients in home care setting.

Home Health Aides —
Full time/Part time positions to assist patients with their personal care needs. Certification as HHA is strongly preferred. Will certify if necessary.

Excellent salary, benefits and working environment.

VISITING NURSE MIDDLESEX-EAST
12 Beacon Street
Stoneham, MA 02180
(617) 438-3770
Call or send resume to:
Jeannette Mietzsch, Personnel Department M23-27

MEDICAL SECRETARY
Full time position in busy surgeon's office in Stoneham. Hours: 10 a.m. to 6 p.m., Monday through Friday. Benefits: excellent. Experience required.
Reply to:
Box #1896
c/o Daily Times Chronicle
One Arrow DRive
Woburn, MA 01801 B24-1

BUSINESS

PERMANENT
PART-TIME
TELEMARKETING

TELEMARKETING PROFESSIONALS
American Frozen Foods, the leader in the home food service industry, is seeking qualified individuals for permanent part-time telemarketing positions. Must have strong communications skills, be self-motivated, and work well in a team environment.
We offer
- Professional work environment
- Guaranteed $7 per hour + bonuses/ commissions
- The opportunity to earn over $20 per hour
- Day or evening hours available
- Holidays, vacation, sick days, and company stock
- Experience a must.

Call now for an interview.
(617) 938-9412
AMERICAN FROZEN FOODS, INC.
E.O.E. B23-25

BUSINESS

ADIA
is presently looking to fill our immediate positions in Data Entry, Word Processing and General Clerical areas. Must be reliable, have phone and own transportation. Please call:
Adia Personnel Services
363 Great Road
Bedford, MA 01730
617-271-0555
B23-25

BUSINESS

Birchwood credit services, inc.

SALES REPRESENTATIVE
We're Birchwood Credit Services, a fast growing consumer/business credit reporting company. Due to our rapid expansion, we're currently seeking experienced, motivated sales professionals to market our services in the greater Boston area. This is an exceptional income opportunity with unlimited earnings potential. The successful candidate should have 2 years' sales experience and possess excellent organization and communication skills. Experience in residential/commercial lending or consumer credit reporting a plus.

For confidential consideration, please forward a resume with salary history to:
BIRCHWOOD CREDIT SERVICES
P. O. Box 690, Intervale, N.H. 03845
or contact Michael Finch at 1-800-959-0015 B23-30, + 28,w28

Secretaries Word Processors
YOU HAVE
MACINTOSH
MSWord - Excel
PageMaker
WE OFFER
Super temporary jobs, TOP $$$, BENEFITS, FREE Computer Training & MORE!
Call or Visit TODAY!
BURLINGTON
617-273-1472
3 NE Executive Pk.
E.O.E.
Office Specialists. B23-30

Customer Service Representative
Our Arlington location has an opening for an individual with strong inside-sales ability. Must enjoy working with customers and have the ability to close the deal and schedule the job. Responsibilities include answering phones, booking appointments and computer billing. Excellent verbal/written communication skills a must.
We offer:
- Health insurance
- 401(k) pension plan
- Paid vacations & holidays

Applicants may stop by our location at 94 Massachusetts Ave. in Arlington, or call (617) 646-5200. An Equal Opportunity Employer.
J.N. PHILLIPS AUTO GLASS
J.N. Phillips Glass Co.
The Auto Glass Professionals B24-1

Converse, a national leader in the manufacture and sale of athletic footwear and activewear, has the following position available.

CHOOSE THE RIGHT TEAM

Supervisor, Maintenance
Reporting to the Facilities Manager, this will be a working supervisory position with involvement in all maintenance activities for the Corporate Office Facility. You will be responsible for the organization, design and the follow-through of maintenance-related projects. This will include all record keeping and reporting related to inspection certificates for equipment and materials including A.D.A., MSDS and OSHA.

To qualify, you must possess a hands-on working knowledge of trade related functions, including: mechanical equipment, electrical, HVAC, plumbing, carpentry, office security systems and approved safety practices. You must have five years of general maintenance, two of which must include supervisory experience. The ability to analyze blueprints and mechanical specifications, demonstrate excellent organizational skills and show keen attention to detail, as well as perform some outside dock work and be able to lift 30 lbs. is essential.

Converse offers a complete benefits package including dental coverage, tuition reimbursement, a non-smoking environment and a 401(k) savings plan.

Qualified candidates, please send your resume to: Camille Welch, Human Resources Department, Converse Inc., One Fordham Road, No. Reading, MA 01864.

CONVERSE
An Equal Opportunity Employer B25-27,30

RNs & LPNs
11 p.m. to 7 a.m.
Full and Part Time
FAIRLAWN NURSING HOME
617-862-7640 M18-24,W21, + 21

NURSES
We are currently hiring RNs for full and part-time positions. Flexible hours, excellent benefits, and a great working environment. Send resumes or apply in person to Dawn Richards, RN, DON.
Bear Hill Nursing Center at Wakefield
11 North St.,
Stoneham MA 02180
(617) 438-8515
BEAR HILL NURSING CENTER M23-25

GENERAL HELP

HELP WANTED for Christmas Season and ON-CALL
Potential for permanent employment. Experience preferred or we will train.
Please contact Matthew Kenney
KENNEY'S CATERERS
487 Main St., Woburn
G20-27, + 21,w21

Delivery Helper
Apply
Donahue's Furniture
15 Wall Street
Burlington
G24-1, + 28,W28

BLUE JEANS
ADIA is presently looking to fill our light industrial needs for 1st and 2nd shift. Must be reliable, have phone and own transportation. Please call:
Adia Personnel Services
363 Great Road
Bedford, MA 01730
617-271-0555
G23-25

BUSINESS

Administrative Assistant
Busy sales office needs highly organized person with excellent skills and professional demeanor. Varied duties need good grammatical, client and business communication. Must be willing to take responsibility and grow with expanding firm. WordPerfect 5.1 required. F/T or flex mother's hours. Excellent benefits, congenial, non-smoking office. Send resume with salary requirements to:
Corporate Furnishing & Design
24 Ray Avenue
Burlington, MA 01803 B19-25 W21, + 21

RECEPTIONIST/ SECRETARY
Burlington CPA firm seeks a mature, flexible, part time person for Reception Desk. Must possess professional communication and business office skills. Word Processing experience and organizational abilities required. WordPerfect software a plus. Salary commensurate with experience.
Please forward resume with salary requirements to:
KAREN BALDWIN
Leydon & Gallagher B20-27
5 Burlington Woods Drive, Burlington, MA 01803

INSURANCE ACCOUNT EXECUTIVE
Marketing liability to insurance professionals and administration agency operations. Personal and commercial experience desired, along with a Mass. license.

VIP PERSONAL LINES
$27K to $37K. Handle top-notch accounts for vacation homes, yachts and other P/L needs of executives.

PERSONAL LINES CSR
Must have college degree and some insurance experience, unlimited upward mobility.

COMMERCIAL PRODUCERS
With salary and equity. Also LAH Producers. Good markets and support promised.
Call now. Ask for Jill Healy. B24-27
508-462-5037

GENERAL HELP

TAXI DRIVERS WANTED
For all shifts.
Apply:
Burlington Taxi
84 Cambridge St.
Burlington
272-0700 G16-14

Oh what fun it is to ride....

We are looking for energetic people who want to earn money for the holidays. Work 3-6 hours assisting regular delivery drivers in the pick up and delivery of parcels to homes and businesses throughout the local area. These temporary positions are through Christmas. You will earn $9.50 per hour.

DRIVER HELPERS Apply In Person at United Parcel Service
90 Brick Kiln Road, Chelmsford, Mass. (off Rte. 129, behind the Forum)

Last Name Beginning with:		*Monday Nov. 30*	*or*	*Tuesday Dec. 1st*
"A" thru "I"	Arrive promptly at	2 P.M.		1 P.M.
"J" thru "Q"	Arrive promptly at	3 P.M.		2 P.M.
"R" thru "Z"	Arrive promptly at	4 P.M.		3 P.M.

UPS is an equal opportunity employer m/f/h/v. G24-27

BUSINESS

PHYSICIAN ASSISTANT
Dynamic, solo, suburban Boston-based Neurosurgical practice completely devoted to ambulatory spinal microsurgery for herniated intervertebral disc disease. Well respected, academically oriented surgeon receives referrals from entire Northeast.

Successful candidate will be growth oriented individual able to work independently with frequent physician interaction. Duties include complete responsibility for liaison between surgeon and patients. Will learn to evaluate and treat patients independently. Outstanding opportunity for career-minded individual. Must be Board Certified or graduate of accredited P.A. program.

Competitive salary and benefits. No night or weekend call.

Please contact Mrs. Elaine Nicholas
c/o David A. Roth, M.D.
3 Woodland Road, Suite 412, Stoneham, MA 02180
617-665-3355 B23-30,W28, + 28

Here We Grow Again...
Our new corporate office has immediate openings for a service dispatcher and technical trainees. Applicants must possess excellent communication skills, mechanical aptitude and be highly motivated.
Please contact Barry Friedman at:
(617) 272-4560
or send resume to:
One Stop Business Centers, Inc.
21 Ray Avenue
Burlington, MA 01803 B25-2

Maintenance Professional
Experienced individual with working knowledge of HVAC, plumbing, electrical, grounds maintenance. Must be hands-on with ability to handle preventive maintenance of machinery. This position requires supervision of a small staff and purchasing of supplies and services. Send resume or apply in person to Mr. James Morris, Administrator.
Bear Hill Nursing Center at Wakefield
11 North Street
Stoneham, MA 02180
(617) 438-8515 G23-25
BEAR HILL NURSING CENTER

PART TIME Receptionist
$7.00 / HOUR
Mornings 8 am-1 pm
Knowledge of switchboard and WordPerfect 5.1 helpful. Must be flexible.
Call Theresa at
229-9252 B24-1

IMMEDIATE OPENING
Organized Receptionist
with good phone skills for Real Estate office.
— CALL —
665-6118
ANYTIME B24-27

Supplement to Daily Times - Chronicle (Woburn, Reading, Winchester, Burlington, Wakefield), Lynnfield Villager, No. Reading Transcript, Wilmington & Tewksbury Town Crier, Stoneham Independent, Daily News Mercury (Malden, Medford, Melrose)

An eventful December in Massachusetts

Massachusetts has a full line of "Fall Calendar of Events" and following are just some of the things offered in this state during the first half of December.

12/2 - Plimoth Plantation: Holly and Ivy Workshop, 7 to 9 p.m. Explore English myths and customs and the herbs and plants associated with them; make traditional wreaths, yule logs and Christmas candles. Warren St., Plymouth. (508) 746-1622, Ext. 359.

12/3 - Hyannis Harbor Lighting, 6 to 8 p.m. Boat parade; food including chowder, cider and coffee; 7 p.m.: Santa arrives by tug boat; land-based and boat lights brighten the sky. Bismore Park, Hyannis. (508) 775-2201.

12/3-12/6 - A Holiday Stroll in Concord, Thursday, 6 to 8:30 p.m.: Tree lighting and holiday open house on Main Street, refreshments served in shops, strolling musicians and hay rides; 12/4, 11 a.m. to 4 p.m.: Old Manse Christmas in New England, traditions highlighted; 12/5, 10 a.m. to 4 p.m.: Open house on Thoreau Street, refreshments, music and Santa; 12/6, 1 to 5 p.m.: West Concord Open House, hay rides, musicians and refreshments. Concord. (508) 369-3120.

12/3-12/6 - Christmas on North Street, 10 a.m. to 4 p.m.; Friday, 10 a.m. to 8 p.m. Exquisite decorations, historic house tours, brilliant luminary and special activities. North St., Plymouth. (508) 746-0012.

12/3-12/6 - Plimoth Plantation: Festival of Trees, 11 a.m. to 5 p.m. Sixty Christmas trees decorated by local decorators, boutiques and museums; music and entertainment. Warren Ave., Plymouth. (617) 934-2232.

12/3-12/6 - By-the-Sea-Weekend, 12/3: Fashion show; 12/4, 5:30 p.m.: Caroling at Nobska Lighthouse; 12/5: 11 a.m., Santa arrives by boat; 7 p.m.,

Mass to S-12

Red Cross offers health courses

The following Health Service Courses are now being offered by the American Red Cross North Area. All courses will be given in Melrose at 786 Main Street.

ADULT C.P.R.

January 19, Tuesday, 6 to 10 p.m.

February 3, Wednesday, 6 to 10 p.m.

ADULT C.P.R. REVIEW

February 4, Thursday, 6 to 8 p.m.

COMMUNITY C.P.R.

December 2 and 9, Wednesdays, 6 to 10 p.m.

December 12, Saturday, 9 a.m. to 5:30 p.m.

January 5 and 12, Tuesdays, 6 to 10 p.m.

January 23, Saturday, 9 a.m. to 5:30 p.m.

February 1 and 8, Mondays, 6 to 10 p.m.

February 6, Saturday, 9 a.m. to 5:30 p.m.

February 18 and 25, Thursdays, 6 to 10 p.m.

February 23 and March 2, Tuesdays, 6 to 10 p.m.

BLS/CPR

January 16, Saturday, 9 a.m. to 5:30 p.m.

B.L.S. REVIEW

January 13, Wednesday, 6 to 10 p.m.

INFANT & CHILD C.P.R.

December 7 and 14, Mondays, 6 to 9:30 p.m.

January 7 and 14, Thursday, 6 to 9:30 p.m.

February 20, Saturday, 9 a.m. to 4:30 p.m.

MASS CHILD CARE

December 1 and 8, Tuesdays, 6 to 10 p.m.

February 2 and 9, Tuesdays, 6 to 10 p.m.

February 13, Saturday, 9 a.m. to 5:30 p.m.

MASS CHILD CARE PROGRESSION

January 28, Thursday, 6 to 10 p.m.

STANDARD FIRST AID

December 15 and 17, Tuesday and Thursday, 6 to 10 p.m.

January 4 and 11, Mondays, 6 to 10 p.m.

January 9, Saturday, 9 a.m. to 5:30 p.m.

January 30, Saturday, 9 a.m. to 5:30 p.m.

February 10 and 17, Wednesdays, 6 to 10 p.m.

February 27, Saturday, 9 a.m. to 5:30 p.m.

STANDARD FIRST AID PROGRESSION

January 21, Thursday, 6 to 10 p.m.

February 22, Monday, 6 to 10 p.m.

For information or to register, call (617) 262-1234, ext. 221.

"Play it Again " renamed "Kid to Kid"

Sue Himes recently won the "rename our store" contest at the former Play it Again, Children's Exchange. The store will now be known as Kid to Kid, Children's Exchange. Store owner, Karen Chipman, wants to assure all her patrons that everything else will

Sue Himes

remain the same.

Kid to Kid, Children's Exchange, has three rooms full of extraordinary and "gently" worn children's clothing, sizes newborn to 14. The selection always varies as clothing is restocked throughout each season. Frequent markdowns can also be found to help move the inventory and provide savings.

In addition to clothing, there are also "like new" toys, car seats, strollers, playpens and other accessories. Karen and her mom "Trudy" take exceptional care and pride in their store, and Trudy can be found in the playroom keeping children happy while their moms shop.

Karen would like to thank her patrons and extend an invitation to all to visit the shop and see all that it has to offer. Kid to Kid, Children's Exchange, is conveniently located at 14 Brande Court, Reading, (behind the Atlantic Supermarket).

Christian Science lecture at Reading Library Dec.1

Society is challenged as never before to solve the problems facing mankind. Governments, social agencies, and good people everywhere have devoted enormous amounts of time, energy and money in honest efforts to find solutions. Yet, for many, problems remain deeply troubling. Is there hope? Is there more that we can do? What about our own families and this community?

These questions will be addressed in a public lecture Tuesday, December 1, at 8 p.m. at the Reading Public Library. Barbara R. Pettis of Chelmsford, a member of the Christian Science Board of Lectureship, will be the featured speaker. Her subject, "Your Future is Secure in God," is sponsoring by First Church of Christ, Scientist, Reading, and is free to the public.

Pettis, a Christian Science practitioner, devotes her full time to the public ministry of spiritual healing through prayer. Her discussion will be based on the Bible. She will speak from her own experience of God's power and willingness to heal any problem.

Christmas BEGINS HERE...
at Coombs Furniture
With timeless gifts they'll always treasure

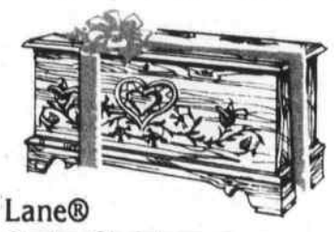

Lane® Cedar Chests
From $199

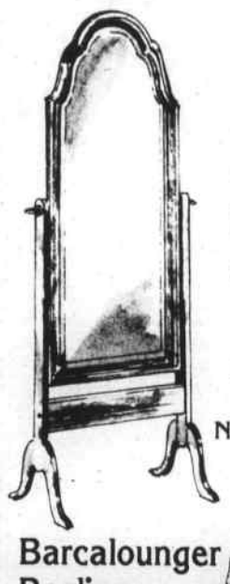

Cherry Cheval Mirrors
Starting at $199
Financing Available
No Payments 'til '93

Barcalounger Recliner
Starting at $299

Lane® Recliner Mate
$159

Stiffel. Solid Brass Lamps
$89

Wall Mirrors
$99

Classic Boston Rocker in Maple or Cherry
$179

Solid Wood Child's Boston Rocker
$129

All Items in Stock While Supplies Last!
Sale Prices good thru Dec. 24!

Coombs Furniture
Christmas Shopping Hours
Tues. & Thurs. 9-9 • Wed. Fri. & Sat. 9-5
Sunday 1-5, • Closed Monday
Prices not retroactive to previous Sale; cannot be combined with other Sales.
464 Middlesex Ave.
Wilmington, MA
508-658-4511

1/2 PRICE
Sealy®
LIMITED TIME ONLY
SLEEP CENTER II

Sealy®	FIRMNESS I	FIRMNESS II	FIRMNESS III	LUXURY FIRM	POSTUREPEDIC
TWIN EA. PC.	$57	$87	$107	$127	$147
FULL EA. PC.	$97	$127	$157	$187	$217
QUEEN 2 PC. SET	$227	$297	$377	$437	$527
KING 3 PC. SET	N/A	$397	$477	$577	$677

Not subject to prior sale

Still the Best Buy in Town!
Plus!
3 Special Bonuses!

SAVE AN EXTRA 10% OFF THESE LOW PRICES WITH THIS COUPON
BONUS #2 FREE DELIVERY (In Local Areas) AND FREE SET-UP OF NEW BEDDING OR FREE DISPOSAL OF OLD BEDDING (Sets Only)
BONUS #3 FREE HEAVY DUTY STEEL FRAME With The Purchase Of Any Sealy Posturepedic Or Simmons Beauty Rest. Full, Queen, Or King Size Set

Not valid with other offers.
We Are Never Undersold!
SLEEP CENTER II
Star Market Plaza - next to Kappy's Liquors
265 Main St., Route 28, N.Reading • 508-664-1069
Hours: Mon-Tues-Wed 10-6, Thurs & Fri 10-8:30, Sat 9-5:30.

THRU DECEMBER UNLIMITED GOLF WEEKENDS $25 WITH CART
SPECTACULAR GOLF CHRISTMAS SALE
UP TO 50% OFF
ALL TOP NAME BRANDS
Clubs • Clothing • Shoes
Golf Bags • Golf Gifts • Accessories
(For Men and Women)
Name brands include:
Ping, Belding, Ashworthy, Foot Joy, Wilson, Etonic, Titleist . . .
COLONIAL GOLF CLUB
Colonial Hilton and Resort
Exit 43 (Walnut St.), Rte. 128/95, Lynnfield
Pro Shop: 617-245-0335
JOHN SANTOS, Head Pro

LEARN TO DRAW & PAINT
"JUST FOR THE FUN OF IT"
AND YOU WILL NEVER NEED A THERAPIST
Oil - Acrylic - Water Color (emphasis on oil)
SMALL CLASSES
INDIVIDUAL ATTENTION
Gift Certificates
The gift that gives and gives!
HERB HEWITT STUDIO
CALL 617-245-5242
(WAKEFIELD)

MARCH
We're warm, friendly and right around the corner! Come explore our off-price stores. . . you'll find everything you need for the holidays! Easy parking at 30 great stores including: Hit or Miss, J.C. Penney Catalog Store, Ken's N.Y. Deli, Market Basket, Payless ShoeSource and Strawberries.
Lon Cerel - Magician and Balloon Sculpturist will be at the Middlesex Mall on Friday, Nov. 27th. Magic shows will be at 12 PM and 3 PM. Join the fun with balloon sculptures for everyone at 1:30 PM.
BRING THIS AD FOR $1 OFF A PHOTO WITH SANTA! Reg. $4.99, $3.99 with this ad.

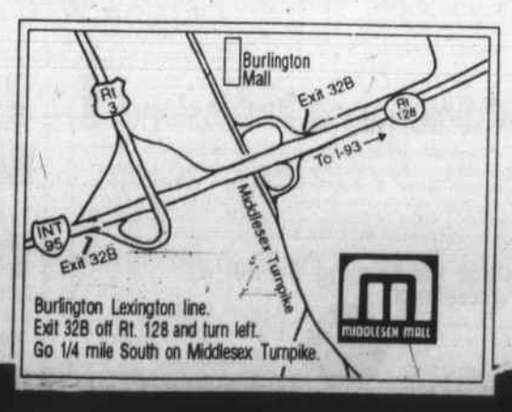

TO THE OTHER SIDE OF 128
MIDDLESEX MALL
Caldor • Loehmann's • Market Basket
43 Middlesex Turnpike, Burlington

JCPenney—OUTLET STORE

After Thanksgiving Event...

Event Starts Friday at 8:00 a.m.

Open Friday 8 a.m. to 9:30 p.m., Saturday 8 a.m. to 9.30 p.m., Sunday 10 a.m. to 5:30 p.m.

54% to 68% off...

$39-$47 *pet, reg, or tall ms. satin pajamas or kimono-style robe*

14.99 *your choice*

$24 *misses matching shorty pajamas*

10.99

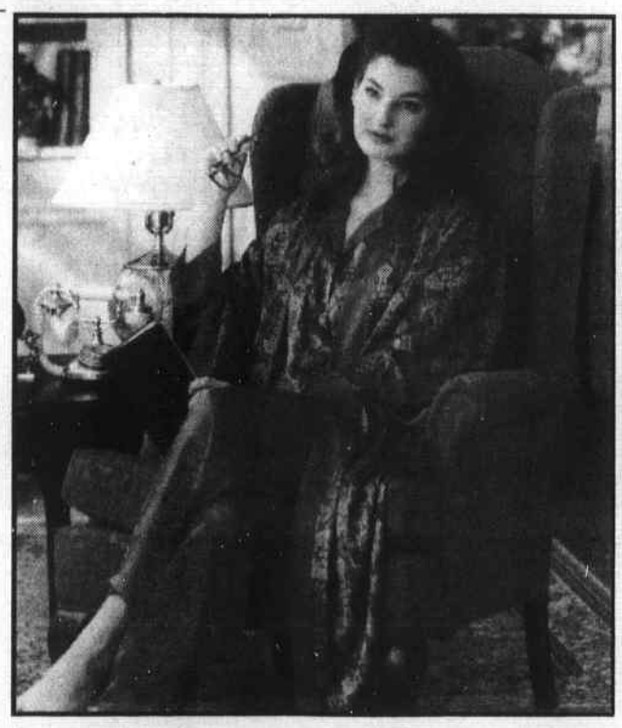

Save 49%...

$299 *misses 3/4 length leather coat*

149.99

$24-$26 *pet, ms, tall & wms. embroidered fleece top*

9.99

$46 *misses sequined holiday sweater*

16.99 *Choose from Black or Ivory*

15.99 *junior's solid-color long sleeved pocket t-shirt*

6.99

59.99-62.99 *pet, tall misses & pet. wms. solid color silky shirtdress*

12.99

$149 *misses leather baseball-style jacket*

59.99

12.99 *junior's solid-color cotton knit turtleneck*

6.99

349.99 *misses 3/4-length leather coat*

149.99

$29 *misses ribbed-knit mock turtleneck*

12.99

19.99 *junior's tunic-length jersey knit top*

9.99

JCPenney VISA MasterCard

© 1992 JCPenney Company, Inc.

Items As Priced Available Only At The Outlet Store. Referenced Prices Are Original Catalog Prices Unless Otherwise Noted. Intermediate Markdowns May Have Been Taken. Ad Merchandise Will Be Sold Until Stock Is Depleted. Sorry, No Rain Checks.

700 Boston Road • Route 3A • Billerica, MA

Shop
Monday thru Saturday
8:00 a.m. to 9:30 p.m.
Sunday
10:00 a.m. to 5:30 p.m.

Supplement to Daily Times Chronicle (Woburn, Reading, Winchester, Burlington, Wakefield), Lynnfield Villager, No. Reading Transcript, Wilmington & Tewksbury Town Crier, Stoneham Independent, Daily News Mercury (Malden, Medford, Melrose)

Save 46% to 72% at The JCPenney Outlet Store

55% off...

$90 men's NFL® "Monsoon" Starter® jacket

39.99

(limit 2 per customer)

50% off...

***49.99** men's 2-piece lined color-blocked warm-up suit*

24.99

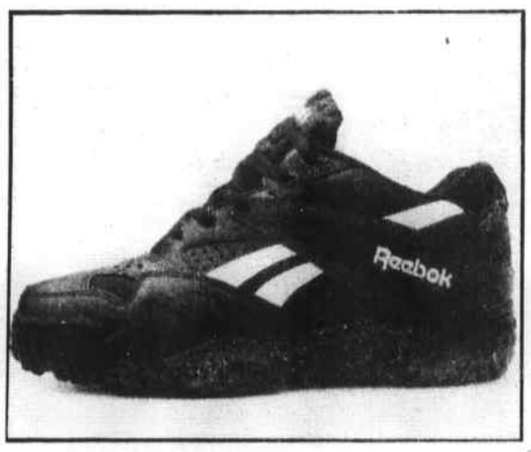

50% off...

$70 men's Reebok® Scrimmage Low crosstraining shoe

34.99

68% off...

$22 men's vertical-stripe jersey knit pullover

6.99

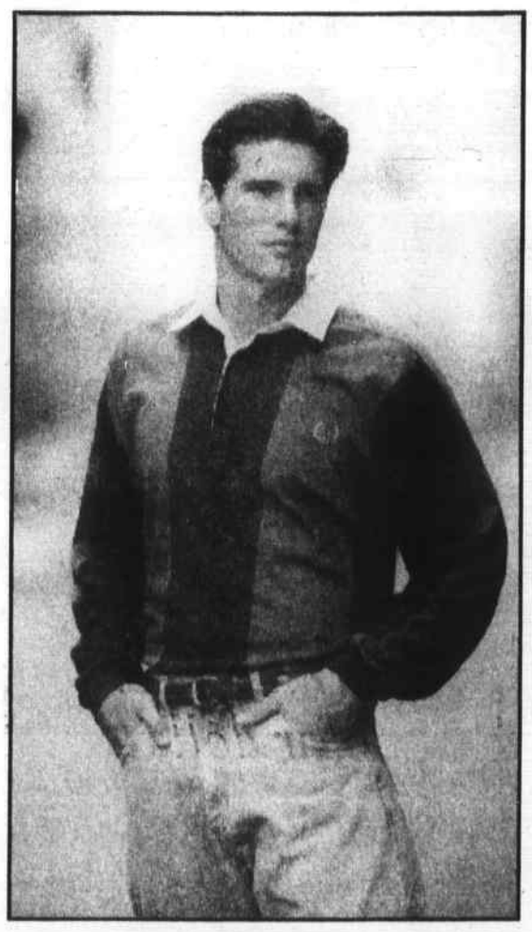

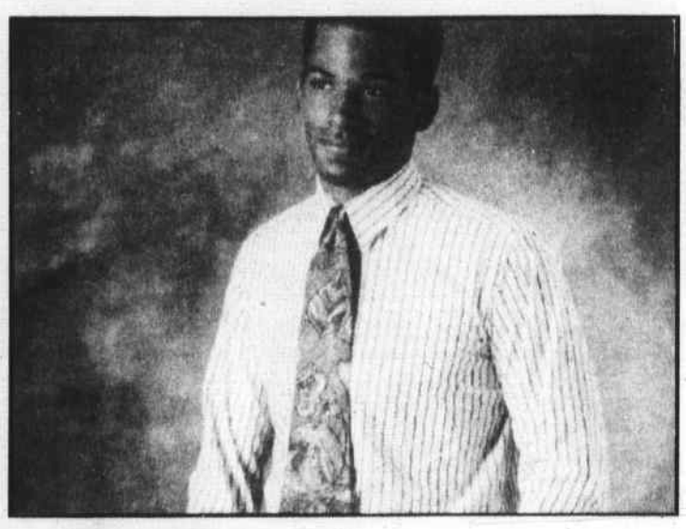

***$22-$24** x-tall & big men's striped dress shirt*

9.99

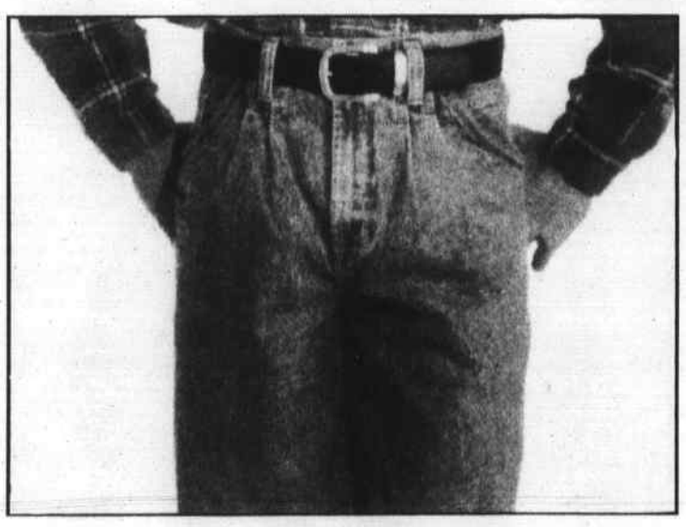

***$36** young men's pleated-front relaxed-fit denim jean*

14.99

***$20** men's solid-color jersey knit t-shirt*

9.99

***$25** young men's long-sleeve poplin shirt*

6.99

***$40** men's Ocean Pacific® hooded fleece pullover*

19.99

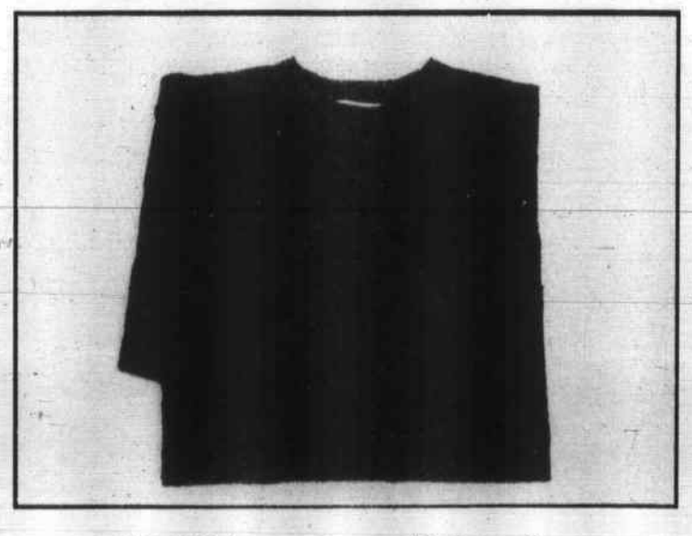

***12.99** men's solid-color pocket t-shirt*

6.99

The JCPenney Outlet Store

JCPenney—OUTLET STORE

Great Toyland Values!

Event begins Friday at 8 a.m.

Shop our toy department for some of the best buys on many brand name favorites for all those boys and girls on your holiday gift list.

Save 36%... 10.99 Mattel® Barbie® dressing room — **6.99**

32% off... 25.00 Evening Sensation Barbie — **16.99**

Save 35%... 19.99 Mattel® Spanish Barbie® — **12.99**

Save 43%... 22.99 Barbie® Sensation Skate Shop — **12.99**

Save 35%... 19.99 outdoor furniture set for dolls — **12.99**

Save 40%... 9.99 25 piece doll care playset — **5.99**

60% off... 14.99 Nicole doll and gift set — **5.99**

40% off... 14.99 McCalls® toy sewing box — **8.99**

30% off... 19.99 brother and sister sailor twin dolls — **13.99**

50% off... 29.99 Baby Wanna Walk — **14.99**

Save 57%... 34.99 Mattel® Starbrite Sparkles — **14.99**

31% off... 18.99 Dream Builders Flower Shop — **12.99**

Save 50%... 19.99 Campbell® China set — **9.99**

Great Buy... 14.99 Disney® Dreamtime carousel — **12.99**

35% off... 19.99 stuffed lion puppet — **12.99**

Save 48%... 24.99 Baby Wet and Cry from Arco® — **12.99**

© 1992 JCPenney Company, Inc.

Items As Priced Available Only At The Outlet Store. Referenced Prices Are Original Catalog Prices Unless Otherwise Noted. Intermediate Markdowns May Have Been Taken. Ad Merchandise Will Be Sold Until Stock Is Depleted. Sorry, No Rain Checks.

700 Boston Road • Route 3A • Billerica, MA

Shop
Monday thru Saturday
8:00 a.m. to 9:30 p.m.
Sunday
10:00 a.m. to 5:30 p.m.

Supplement to Daily Times Chronicle (Woburn, Reading, Winchester, Burlington, Wakefield), Lynnfield Villager, No. Reading Transcript, Wilmington & Tewksbury Town Crier, Stoneham Independent, Daily News Mercury (Malden, Medford, Melrose)

JCPenney—OUTLET STORE

Great Toyland Values!

Event begins Friday at 8 a.m.

Shop our toy department for some of the best buys on many brand name favorites for all those boys and girls on your holiday gift list.

33% off...
14.99 Batman® vehicle chase set
9.99

Save 33%...
14.99 Batman® figure and vehicle set
9.99

Great Buy...
16.99 Kenner® Batman® Skyblade
13.99

Super Buy...
24.99 turbo jet Batman® Batwing
19.99

43% off...
29.99 Richard Petty supercar set
16.99

Great Value..
29.99 Hot Wheels® pro-circuit speedway
24.99

35% off...
19.99 Mr. Goodwrench® stock car
12.99

Save 35%...
19.99 vinyl bean bag chair
12.99

Save 33%...
29.99 Mattel® My Watch Dog
19.99

Super Value..
27.99 Little Tikes® Rockin' Rocket
22.99

Save 28%...
34.99 Thomas Ride-on toy train
24.99

50% off...
69.99 USA basketball play figures
34.99

Great Value..
19.99 Back to the Future II and III Nintendo® cartridge
16.99

Save 25%...
39.99 Nintendo® Simpsons Cartridge
29.99

Save 37%...
47.99 Teenage Mutant Ninja Turtle® cartridge
29.99

Super Value..
49.99 Super Mario Brothers® Cartridge
39.99

Items As Priced Available Only At The Outlet Store. Referenced Prices Are Original Catalog Prices Unless Otherwise Noted. Intermediate Markdowns May Have Been Taken. Ad Merchandise Will Be Sold Until Stock Is Depleted. Sorry, No Rain Checks.

700 Boston Road • Route 3A • Billerica, MA

Shop
Monday thru Saturday
8:00 a.m. to 9:30 p.m.
Sunday
10:00 a.m. to 5:30 p.m.

© 1992 JCPenney Company, Inc.

Save 42% to 67% at The JCPenney Outlet Store

Save 58% to 64%...

$36-$80 Jordache® Aztec III luggage separates

14.99
$36 tote

19.99
$50 carry-on

24.99
$70 26-inch pullman

29.99
$80 garment bag or 28-inch pullman

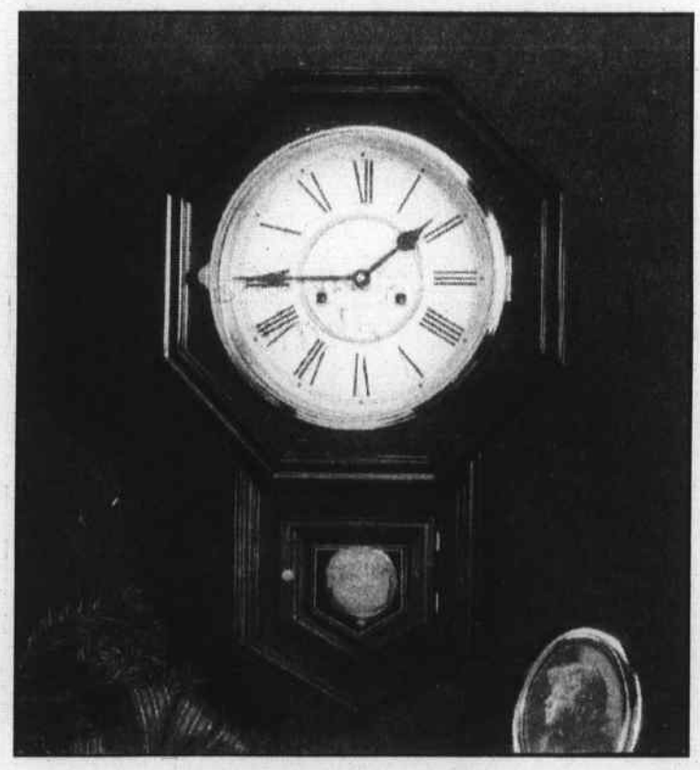

79.99 traditional schoolhouse clock
39.99

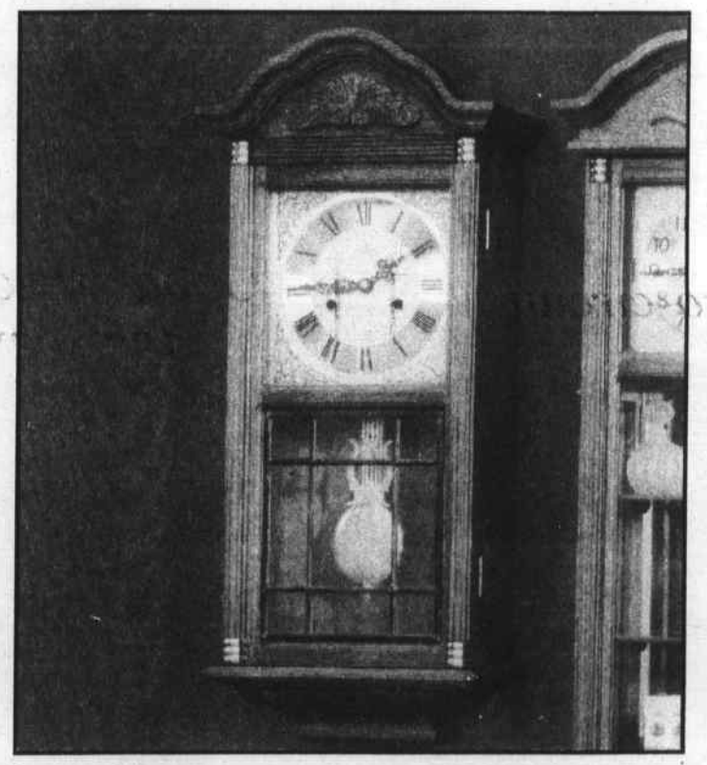

109.99 hand carved oak regulator clock
54.99

$200 mantel clock with solid walnut casing
64.99

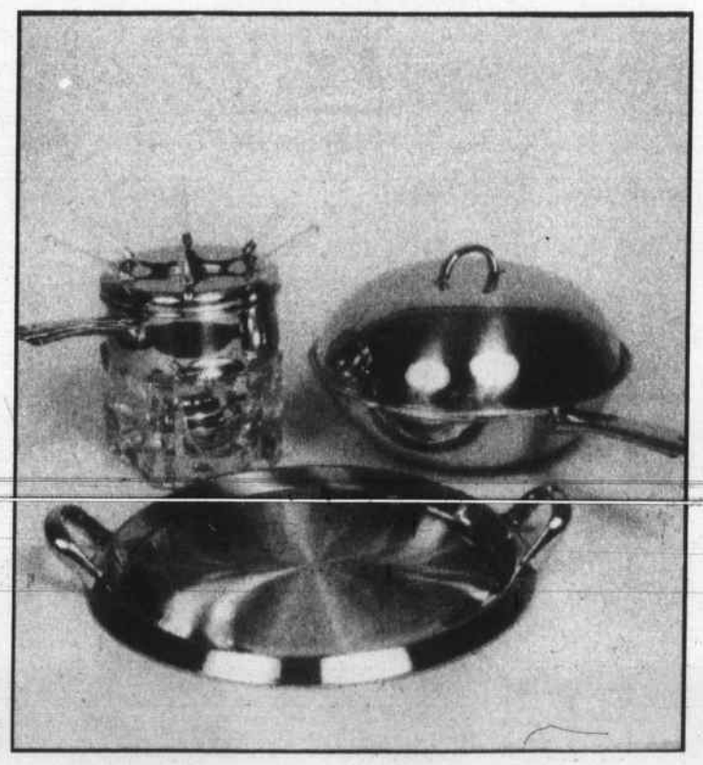

34.99 Kobe® stainless steel 12" wok, griddle, or fondue set
19.99 your choice

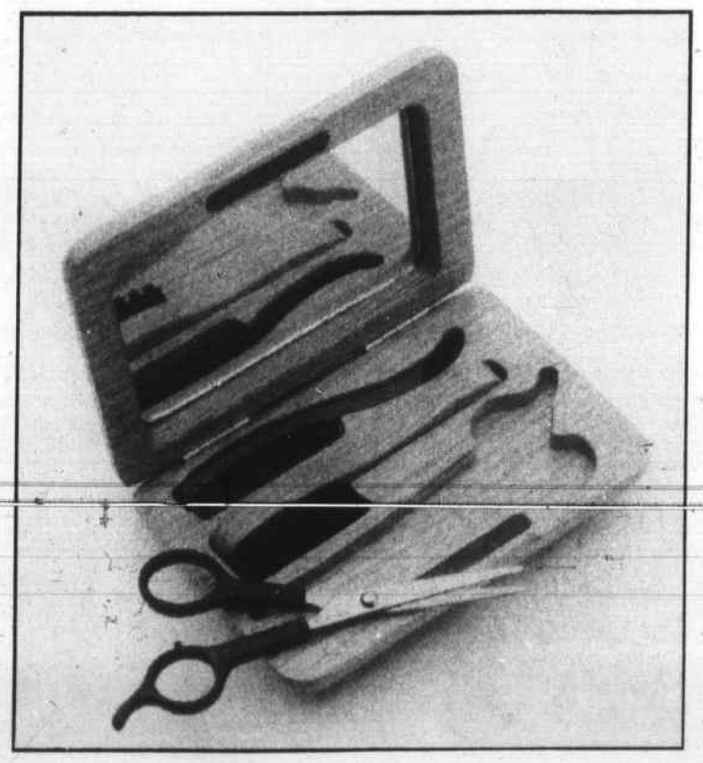

$22 solid oak boxed grooming kit
9.99

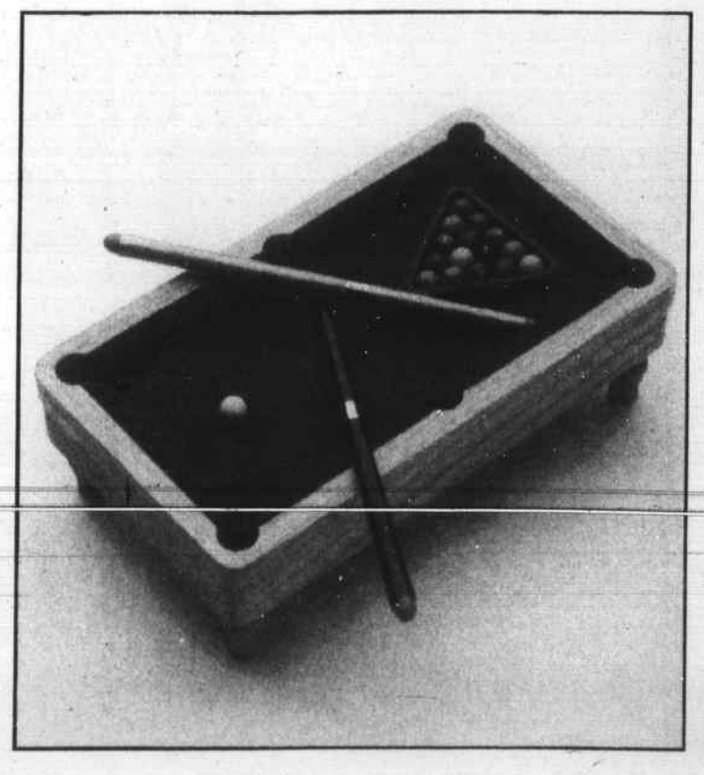

18.50 solid oak miniature pool table
9.99

The JCPenney Outlet Store

Supplement to Daily Times Chronicle (Woburn, Reading, Winchester, Burlington, Wakefield), Lynnfield Villager, No. Reading Transcript, Wilmington & Tewksbury Town Crier, Stoneham Independent, Daily News Mercury (Malden, Medford, Melrose)

JCPenney—OUTLET STORE

Save 40%...

49.99 life-like Nascar fast trackers winners circle raceway

29.99

Save 50%...

19.99 Lydia Looks Cute 19" doll

9.99

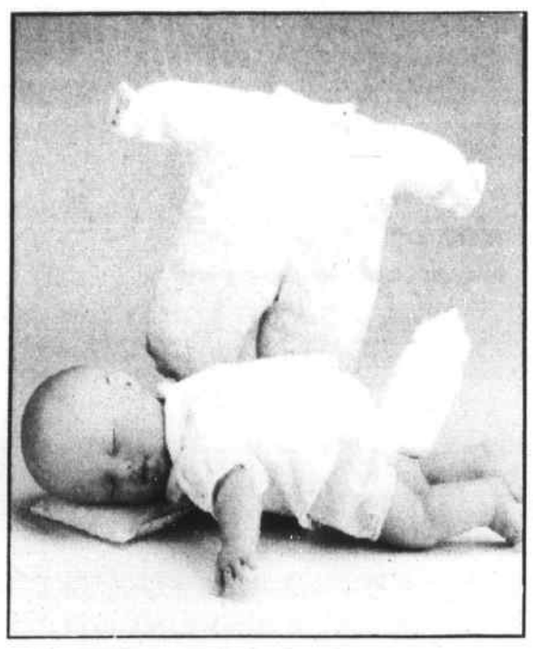

10.99 Mattel® Nursery Baby gift set with 10" doll

4.99

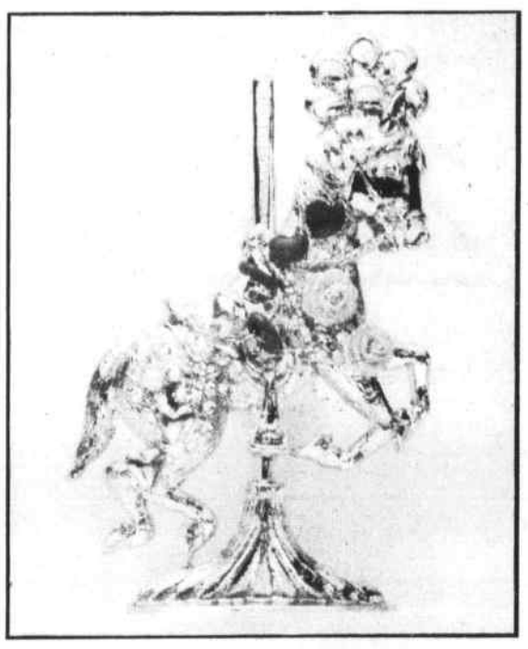

$10 carousel horse caddy & earring set

3.99

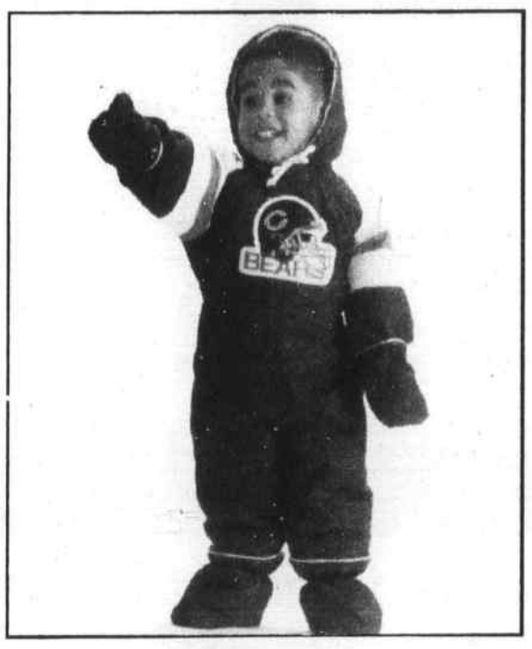

35.99 infants' NFL® team pram suit

14.99 Teams may vary

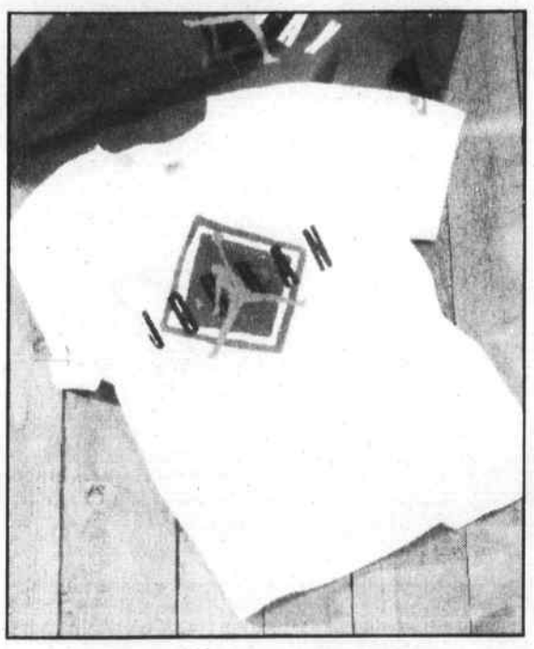

$15 school age boys' Nike Air® Jordan t-shirt

7.99

19.99 half-hour baby layette set with 13" doll

9.99

$22 toddler boys' NFL® team fleece jacket & pant set

12.99 Teams may vary

$25 school age boys' Bugle Boy® fleece shirt

12.99

$27 school age boys' Nike Air® Jordan fleece pullover

12.99

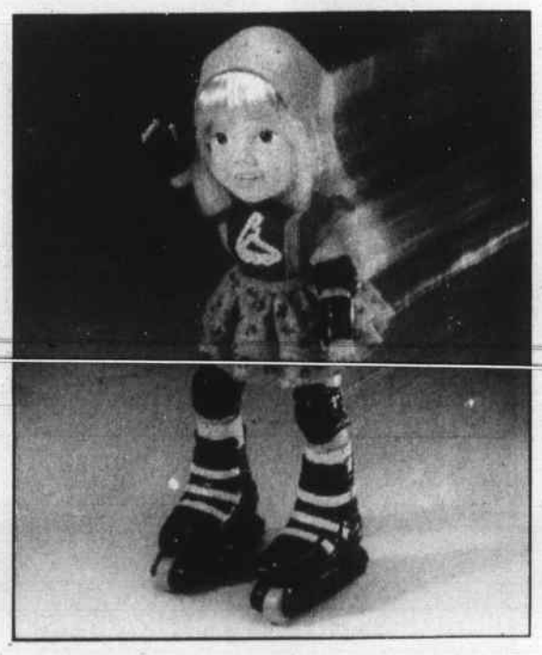

16.99 11½" Soozie Skates movable doll

9.99

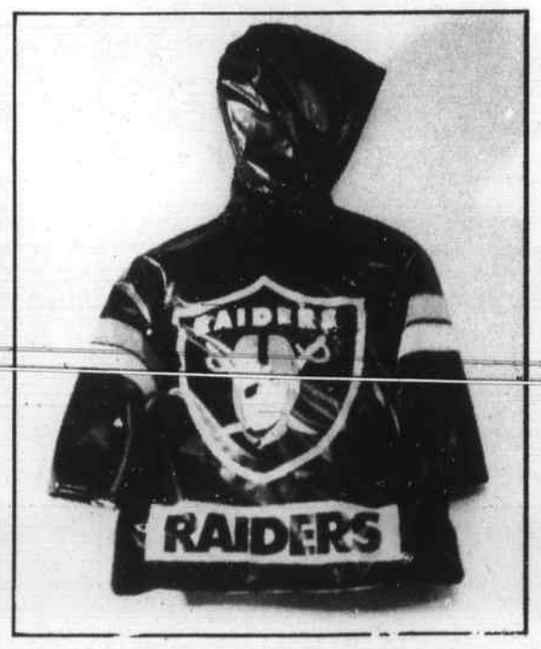

$15 toddler boys' NFL® team lined rain slicker

6.99 Teams may vary

$19 school age boys' Bugle Boy® color-blocked shirt

10.99

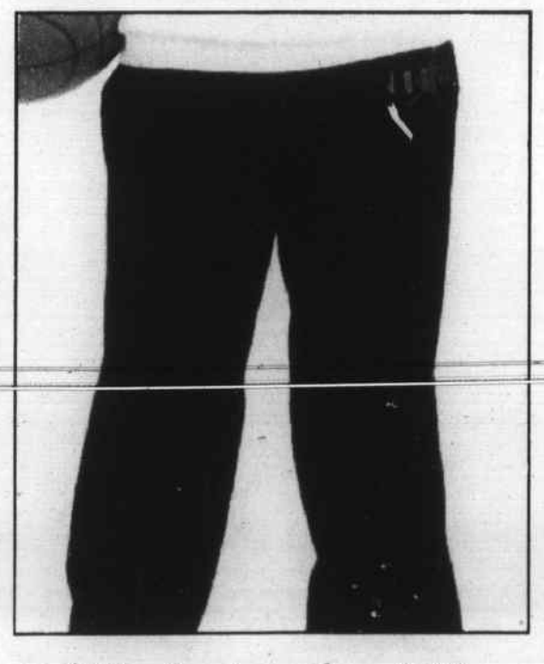

$30 school age boys' Nike Air® Jordan fleece pants

12.99

JCPenney VISA MasterCard Discover

© 1992 JCPenney Company, Inc.

Items As Priced Available Only At The Outlet Store. Referenced Prices Are Original Catalog Prices Unless Otherwise Noted. Intermediate Markdowns May Have Been Taken. Ad Merchandise Will Be Sold Until Stock Is Depleted. Sorry, No Rain Checks.

700 Boston Road • Route 3A • Billerica, MA

Shop
Monday thru Saturday
8:00 a.m. to 9:30 p.m.
Sunday
10:00 a.m. to 5:30 p.m.